

Plan# 12675 06/08/2022 02:55:05 PM
 Page 1 of 1
 Register of Deeds, Strafford County
 LCHIP STA198089 25.00
 RESERVED REGISTRY OF DEEDS

I CERTIFY THAT THIS SURVEY PLAT IS NOT A SUBDIVISION PURSUANT TO THIS TITLE AND THAT THE LINES OF STREETS AND WAYS SHOWN ARE THOSE OF PUBLIC OR PRIVATE STREETS OR WAYS ALREADY ESTABLISHED AND THAT NO NEW WAYS ARE SHOWN.

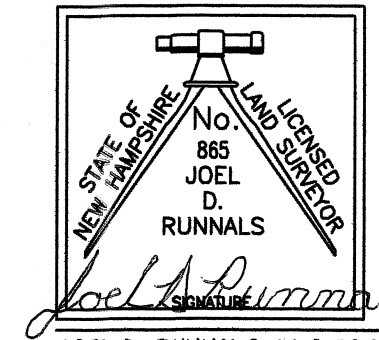

JOEL D. RUNNALS, L.L.S. 865 DATE 06-08-22
 ON BEHALF OF NORWAY PLAINS ASSOCIATES, INC.

- REFERENCE PLANS:
- "PLAN OF LAND OF NORMAN J. BERRY, NORTHERLY SIDE OF SECOND CROWN POINT ROAD, BARRINGTON, N.H.," DATED JULY 1982 BY BERRY CONST. CO., INC. SCR PLAN 23A-74
 - "BOUNDARY PLAN FOR LEOPOLD BOUTHOT JR., 194 SECOND CROWN POINT ROAD, BARRINGTON, N.H.," DATED NOVEMBER 17, 2014 BY BERRY SURVEYING & ENGINEERING UNRECORDED
 - "LOT LINE REVISION PLAN LOCATED AT: 250 & 252 SECOND CROWN POINT ROAD, BARRINGTON, STRAFFORD COUNTY, NEW HAMPSHIRE..." DATED JANUARY 06, 2017 BY STONEWALL SURVEYING SCR PLAN 113-78
 - "SUBDIVISION PLAN, 359 POND HILL ROAD, BARRINGTON, STRAFFORD COUNTY, NEW HAMPSHIRE" DATED JANUARY 2019 BY NORWAY PLAINS ASSOCIATES, INC. SCR PLAN 118-36

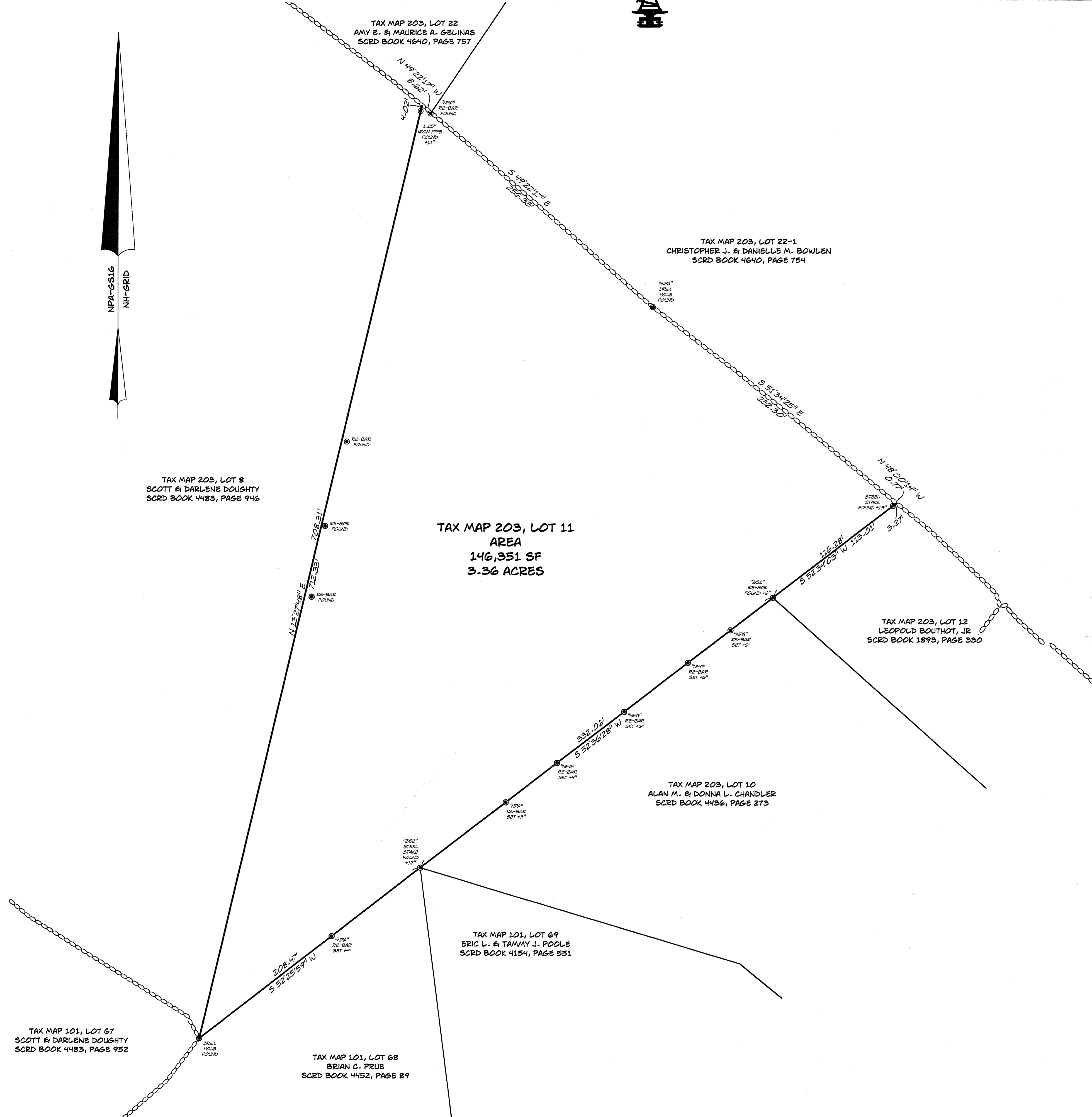

TAX MAP 203, LOT 8
 SCOTT & DARLENE DOUGHTY
 SCR BOOK 4483, PAGE 946

TAX MAP 203, LOT 11
 AREA
 146,351 SF
 3.36 ACRES

TAX MAP 203, LOT 12
 LEOPOLD BOUTHOT, JR
 SCR BOOK 1893, PAGE 330

TAX MAP 203, LOT 10
 ALAN M. & DONNA L. CHANDLER
 SCR BOOK 4436, PAGE 273

TAX MAP 101, LOT 69
 ERIC L. & TAMMY J. POOLE
 SCR BOOK 4154, PAGE 551

TAX MAP 101, LOT 67
 SCOTT & DARLENE DOUGHTY
 SCR BOOK 4483, PAGE 952

TAX MAP 101, LOT 68
 BRIAN C. PRUE
 SCR BOOK 4452, PAGE 89

TAX MAP 203, LOT 11
 OWNER OF RECORD:
 LEOPOLD J. & JINNY BOUTHOT
 PO BOX 247
 BARRINGTON, NH 03825
 S.C.R.D. BOOK 5017, PAGE 353

PLAN OF LAND
 SECOND CROWN POINT ROAD
 BARRINGTON
 STRAFFORD COUNTY
 NEW HAMPSHIRE

PREPARED FOR:
 LEOPOLD J. & JINNY BOUTHOT

SCALE: 1" = 40' JUNE 2022
 GRAPHIC SCALE

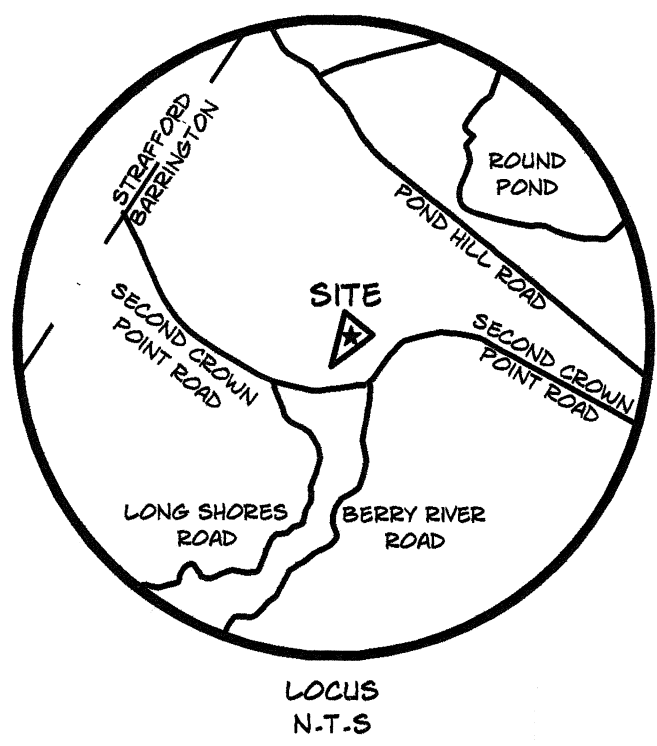
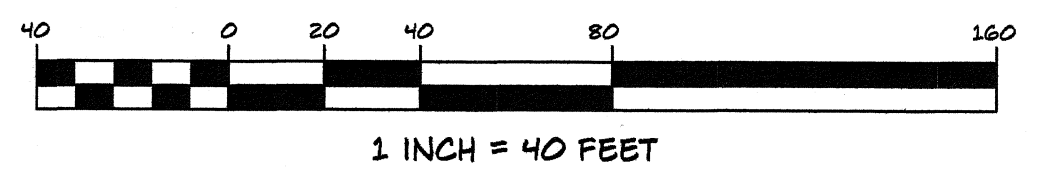

FILE NO. 208
 PLAN NO. C-3287-POL
 DWG. NO. 22049-LDD-POL
 F.C. TJR