

# STONEARCH DEVEL. CORP. COMMERCIAL SITE PLAN ROUTE 125 TAX MAP 223, LOTS 26-58&59

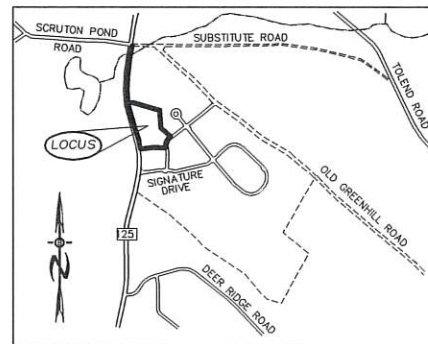

LOCATION MAP  
1" = 1500'

**PLAN INDEX**

TITLE SHEET	1
LOT LINE ADJUSTMENT PLAN	2
EXISTING CONDITIONS PLAN	3
PARKING/PAVEMENT PLAN	4
GRADING & DRAINAGE PLAN	5
LIGHTING/ UTILITY PLAN	6
LANDSCAPE PLAN	7-8
CONSTRUCTION DETAILS	9
FIRE CISTERN DETAILS	9
EROSION & SEDIMENT CONTROL DETAILS	10

**PLEASE REPORT OBSERVATIONS OF RARE TURTLES**  
The NH Fish & Game Department is requesting observations of the following turtle species



**Blanding's turtle**  
(State Endangered)

Large, dark/black domed shell with lighter species.  
Distinct yellow throat/chin.  
Aquatic but often moves on land.



**Spotted turtle**  
(State Threatened)

Small, mostly aquatic with black or dark brown with yellow spots.  
Fairly flat shell compared to Blanding's turtle.  
Spots vary in color and number.

Report sightings immediately to NHFG Wildlife Division at 603-271-2461 (M-F 9-4) or to NHFG Wildlife Biologist Melissa Doperalski 603-479-1129 (cell) anytime.  
Please report sightings to: wildlife@nh.gov and state. Photographs strongly encouraged.

BLANDINGS & SPOTTED TURTLES HAVE BEEN REPORTED IN THE AREA. IF SPOTTED OR BLANDING'S TURTLES ARE FOUND LAYING EGGS IN THE WORK AREA, PLEASE CONTACT MELISSA DOPERALSKI AT 271-1738 or JOSH MEGYESY AT 271-1125 FOR FURTHER INSTRUCTIONS

**TOWN NOTES**  
IF, DURING CONSTRUCTION, IT BECOMES APPARENT THAT DEFICIENCIES EXIST IN THE APPROVED DESIGN DRAWINGS, THE CONTRACTOR SHALL BE REQUIRED TO CORRECT THE DEFICIENCIES TO MEET THE REQUIREMENTS OF THE REGULATIONS AT NO EXPENSE TO THE TOWN

REQUIRED EROSION CONTROL MEASURES SHALL BE INSTALLED PRIOR TO ANY DISTURBANCE OF THE SITE AND SHALL BE MAINTAINED THROUGH THE COMPLETION OF ALL CONSTRUCTION ACTIVITIES. IF, DURING CONSTRUCTION, IT BECOMES APPARENT THAT ADDITIONAL EROSION CONTROL MEASURES ARE REQUIRED TO STOP ANY EROSION ON THE CONSTRUCTION SITE DUE TO ACTUAL SITE CONDITIONS, THE OWNER SHALL BE REQUIRED TO INSTALL THE NECESSARY EROSION PROTECTION AT NO EXPENSE TO THE TOWN.

ALL MATERIALS AND METHODS OF CONSTRUCTION SHALL CONFORM TO TOWN OF BARRINGTON SITE REVIEW REGULATIONS AND THE LATEST EDITION OF THE NEW HAMPSHIRE DEPARTMENT OF TRANSPORTATION STANDARD SPECIFICATIONS FOR ROAD & BRIDGE CONSTRUCTION.

IN ACCORDANCE WITH TOWN REGULATIONS AND RSA 676:13, ALL IMPROVEMENTS SPECIFIED ON THESE SITE PLANS SHALL BE CONSTRUCTED, COMPLETED, INSPECTED AND APPROVED BY THE TOWN OF BARRINGTON PRIOR TO THE ISSUANCE OF A CERTIFICATE OF OCCUPANCY.

**New Hampshire Fish and Game Permit Conditions:**

- Blanding's turtles (state endangered) and spotted turtles (state threatened) have been identified in the vicinity of the project site. All operators and personnel working on or entering the site shall be made aware of the potential presence of these species and shall be provided flyers that help to identify these species, along with NHFG contact information. Rare species information (e.g. identification, observation and reporting of observations, when to contact NHFG immediately and NHFG contact information) shall be posted on site at all times and communicated during morning tailgate meetings prior to work commencement. See This Sheet.
- Turtles may be attracted to disturbed ground during nesting season (May 15th - June 30th). All turtle species nests are protected by NH laws. If a nest is observed or suspected, contact Melissa Winters (603-479-1129) or Josh Megyesy (978-578-0802) at NHFG immediately for further consultation. Turtle nests or turtles exhibiting nesting behavior shall not be disturbed.
- A 50-ft no cut, no disturb buffer shall be maintained around all wetlands on-site as depicted on the plan of reference. Placards marking these areas as "no cut, no disturb" shall be placed every 50 feet along the buffer boundary. See This Sheet. The 50-ft no cut, no disturb buffer and placards shall be maintained and conserved in perpetuity in accordance with FIS 1003.02 (e).
- No sumps shall be included in the design of catch basins when located near or within grassy areas to avoid the entrapment of rare wildlife species. See Plan sheet 7 for specs.
- All manufactured erosion and sediment control products, with the exception of turf reinforcement mats, utilized for, but not limited to, slope protection, runoff diversion, slope interruption, perimeter control, inlet protection, check dams, and sediment traps shall not contain plastic, or multifilament or monofilament polypropylene netting or mesh with an opening size of greater than 1/2 inches;
- All observations of threatened or endangered species on the project site shall be reported immediately to the NHFG nongame and endangered wildlife environmental review program by phone at 603-271-2461 and by email at [HYPERLINKmailto:NHFGreview@wildlife.nh.gov](mailto:HYPERLINKmailto:NHFGreview@wildlife.nh.gov) or [NHFGreview@wildlife.nh.gov](mailto:NHFGreview@wildlife.nh.gov), with the email subject line containing the NHB DataCheck tool results letter assigned number, the project name, and the term Wildlife Species Observation;
- Photographs of the observed species and nearby elements of habitat or areas of land disturbance shall be provided to NHFG in digital format at the above email address for verification, as feasible;
- In the event a threatened or endangered species is observed on the project site during the term of the permit, the species shall not be disturbed, handled, or harmed in any way prior to consultation with NHFG and implementation of corrective actions recommended by NHFG.
- Site operators shall be allowed to relocate wildlife encountered if discovered within the active work zone and if in direct harm from project activities. Wildlife shall be relocated in close proximity to the capture location but outside of the work zone and in the direction the individual was heading. NHFG shall be contacted immediately if this action occurs.
- The NHFG, including its employees and authorized agents, shall have access to the property during the term of the permit.

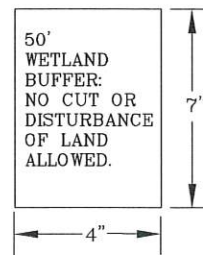

WETLAND BUFFER PLACARD DETAIL. PLACARDS TO BE HARDENED PLASTIC OR ALUMINUM, AND SCREWED TO TREES OR MOUNTED ON PERMANENT SET POSTS.



**WETLAND/SOIL CONSULTANT:**  
GOVE ENVIRONMENTAL SERVICES INC.  
8 CONTINENTAL DRIVE,  
BLDG 2 UNIT H  
EXETER, NH 03833  
1-603-778-0644

**LAND SURVEYORS:**  
 **DOUCET SURVEY INC.**  
Serving Your Professional Surveying & Mapping Needs  
102 Kent Place, Newmarket, NH 03857-0163  
Voice (603) 659-6560, Data (603) 659-4118



**CIVIL ENGINEERS:**  
**BA BEALS ASSOCIATES, PLLC**  
70 PORTSMOUTH AVE,  
THIRD FLOOR, SUITE 2  
STRATHAM, N.H. 03885  
PHONE: 603-582-4860  
FAX: 603-583-4163



- UTILITY POLE**  
**DRAIN MANHOLE**  
**EXISTING CATCH BASIN**  
**EXIST. SPOT GRADE**  
**SINGLE POST SIGN**  
**TEST PIT**  
**30k GAL. FIRE CISTERN**  
**PROP. SEPTIC RESERVE AREA**  
**PROP. WELL W/ PROTECTIVE RAD.**

**PLAN SET LEGEND**

	UTILITY POLE		OVERHEAD ELEC. LINE
	DRAIN MANHOLE		UNDERGROUND ELEC. LINE
	EXISTING CATCH BASIN		DRAINAGE LINE
	EXIST. SPOT GRADE		STONE WALL
	SINGLE POST SIGN		TREE LINE
	TEST PIT		ABUT. PROPERTY LINES
	30k GAL. FIRE CISTERN		EXIST. PROPERTY LINES
	PROP. SEPTIC RESERVE AREA		PROP. PROPERTY LINES
	PROP. WELL W/ PROTECTIVE RAD.		BUILDING SETBACK LINES
			EXIST. CONTOUR
			PROP. CONTOUR
			SOIL LINES
			SILT FENCE OR EROSION CONTROL BERM

**REQUIRED PERMITS**

NHDES SEPTIC APPROVAL NUMBER: (PENDING)  
NHDES ALTERATION OF TERRAIN APPROVAL NUMBER: (PENDING)

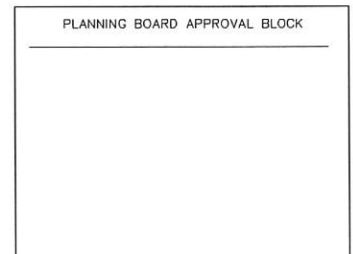

**COVER SHEET**

COMMERCIAL DEVELOPMENT  
ROUTE 125  
BARRINGTON, NH  
TAX MAP 223, LOTS 26.58-26.59

DATE:	OCT. 2023	SCALE:	N/A
PROJ. NO:	NH-1144.5	SHEET NO.	0

OCT 18 2023

LAND USE OFFICE







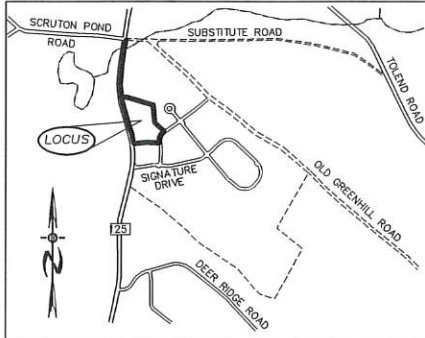

LOCATION MAP  
1"=1500'

LEGEND

- ⊙ IRON PIN
- BOUND FND
- UTILITY POLE
- ⊙ TEST PIT W/ NO.
- STONE WALL
- TREE LINE
- EXISTING CONTOUR - 10'
- EXISTING CONTOUR - 2'
- OVERHEAD UTILITIES
- SOILS BOUNDARY LINE
- BUILDING SETBACK LINE
- WETLAND BOUNDARY
- EXIST. EASEMENTS
- ABUTTING PROPERTY LINE
- EXISTING PROPERTY LINE

HISS STANDARDS:  
THIS MAP PRODUCT IS WITHIN THE TECHNICAL STANDARDS OF THE NATIONAL COOPERATIVE SOIL SURVEY. IT IS A SPECIAL PURPOSE PRODUCT, INTENDED FOR INFILTRATION REQUIREMENTS BY THE NH DES ALTERATION OF TERRAIN BUREAU. IT WAS PRODUCED BY A PROFESSIONAL SOIL SCIENTIST, AND IS NOT A PRODUCT OF THE USDA NATURAL RESOURCES CONSERVATION SERVICE. THERE IS A REPORT THAT ACCOMPANIES THIS MAP.  
THE SITE SPECIFIC SOIL SURVEY WAS PRODUCED MARCH 2019, AND WAS PREPARED BY LUKE HURLEY, OF GOVE ENVIRONMENTAL SERVICES, INC. SOILS WERE IDENTIFIED WITH THE NEW HAMPSHIRE STATE-WIDE NUMERICAL SOILS LEGEND, USDA NRCS, DURHAM, NH, ISSUE # 10, JANUARY 2011.



SOIL SERIES	MAP UNIT	HIGH INTENSITY SOIL TYPES	HYDROLOGIC GROUP
NEWFIELDS	444	(321)	B
PAXTON	66	(223)	C
WOODBIDGE	29	(323)	C
RIDGEBURY	656	(423)	C
WET RIDGEBURY	656/P	(523)	C
WHITNUM	49/VP	(623)	D

SLOPE: 0-8% = B, 8-15% = C, 15-25% = D, 25-50% = E, >50% = F  
DRAINAGE CLASS: P = POORLY DRAINED, VP = VERY POORLY DRAINED



223-26.49  
HOLLAND SARAH & ALLIS JARED  
30 SEPTEMBER DRIVE  
BARRINGTON, NH 03825

223-26.48  
STONEARCH DEVEL. CORP.  
42J DOVER POINT ROAD  
DOVER, NH 03820

223-26.50  
REISERT KEVIN & JOHANNA  
14 SEPTEMBER DRIVE  
BARRINGTON, NH 03825

223-26.47  
STONEARCH DEVEL. CORP.  
42J DOVER POINT ROAD  
DOVER, NH 03820

223-26.60  
STONEARCH DEVEL. CORP.  
42J DOVER POINT ROAD  
DOVER, NH 03820

223-26.57  
CALEF BUILDING PARTNERS LLC  
42J DOVER POINT RD.  
DOVER, NH 03820

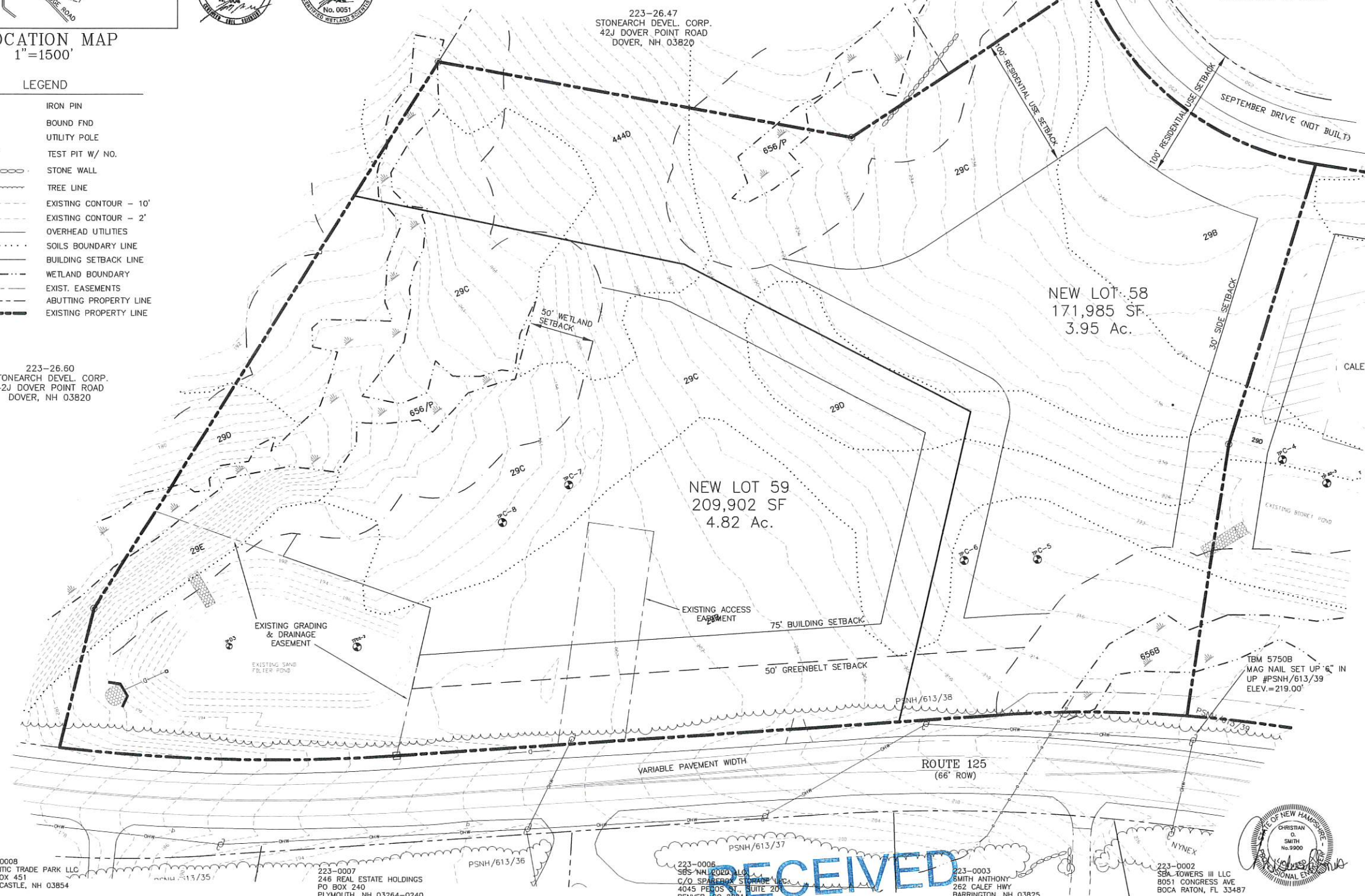

PREPARED FOR:  
**STONEARCH DEVEL. CORP.**  
42J DOVER POINT ROAD  
DOVER, NH 03820

**BA BEALS ASSOCIATES PLLC**  
70 PORTSMOUTH AVE,  
THIRD FLOOR, SUITE 2  
STRATHAM, N.H. 03885  
PHONE: 603-583-4860,  
FAX: 603-583-4863

- NOTES:
- REFERENCE: TAX MAP 223, LOTS 26.58 & 26.59
  - TOTAL PARCEL AREA: LOT 58-221,637 SQ. FT. OR 5.09 AC. LOT 59-160,250 SQ. FT. OR 3.68 AC.
  - OWNER OF RECORD: JOSH ST.ILAIRE 9 BRITTANY LANE BARRINGTON, NH 03825
  - ZONE: REGIONAL COMMERCIAL DIMENSIONAL REQUIREMENTS:  
MIN. LOT AREA 40,000 sq.ft.  
MIN. FRONTAGE 200 ft.  
MIN. FRONT SETBACK 75 ft.  
MIN. SIDE/REAR SETBACK 30 ft.  
MAX. BUILDING HEIGHT 40 ft.  
MAX. LOT COVERAGE 50 %  
WETLAND SETBACKS 50 ft.
  - JURISDICTIONAL WETLANDS DELINEATED BY LUKE HURLEY OF GOVE ENVIRONMENTAL SERVICES, INC. DURING OCTOBER 2018 IN ACCORDING TO THE CORPS OF ENGINEERS WETLAND DELINEATION MANUAL AND THE REGIONAL SUPPLEMENT TO THE CORPS OF ENGINEERS WETLAND DELINEATION MANUAL, NORTH-CENTRAL AND NORTHEAST REGION, VERSION 2.0, JANUARY 2012, US ARMY CORPS OF ENGINEERS.
  - FLOOD HAZARD ZONE: "X", PER FIRM MAP 33017C0305E, DATED 09/30/2015.
  - ROUTE 125/CALEF HIGHWAY IS A 4 ROD (66' WIDE) RIGHT OF WAY PER REFERENCE PLAN #1.

PLANNING BOARD APPROVAL BLOCK

REVISIONS:	DATE:
<b>EXISTING CONDITIONS PLAN</b>	
COMMERCIAL DEVELOPMENT ROUTE 125 BARRINGTON, NH TAX MAP 223, LOTS 26.58-26.59	
DATE: OCT. 2023	SCALE: 1"=40'
PROJ. NO: NH-1144.5	SHEET NO. 2

223-0008  
ATLANTIC TRADE PARK LLC  
PO BOX 451  
NEW CASTLE, NH 03854

223-0007  
246 REAL ESTATE HOLDINGS  
PO BOX 240  
PLYMOUTH, NH 03264-0240

223-0008  
SBS NH HOLDINGS LLC  
C/O SPAREBOX STRATEGIC LLC  
4045 PERLOS ST., SUITE 201  
DENVER, CO 80211

223-0003  
SMITH ANTHONY  
262 CALEF HWY  
BARRINGTON, NH 03825

223-0002  
SBA-TOWERS III LLC  
8051 CONGRESS AVE  
BOCA RATON, FL 33487

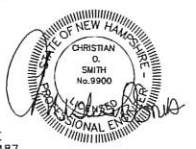

RECEIVED

OCT 18 2023

LAND USE OFFICE



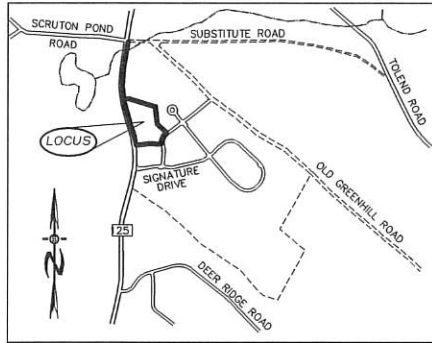

LOCATION MAP  
1"=1500'

LEGEND

- UTILITY POLE
- TEST PIT W/ NO.
- STONE WALL
- TREE LINE
- EXISTING CONTOUR - 10'
- EXISTING CONTOUR - 2'
- OVERHEAD UTILITIES
- SOILS BOUNDARY LINE
- BUILDING SETBACK LINE
- WETLAND SETBACK LINE
- WETLAND BOUNDARY
- ABUTTING PROPERTY LINE
- EXISTING PROPERTY LINE

PARKING CALCULATIONS / BUILDING:  
OFFICE SPACE = 3456 SF  
1/300 SF, = 3456 SF/300 = 12  
RESIDENTIAL USE  
2/UNIT = 8x2 = 16  
PROVIDED = 16 INTERNAL + 32 EXTERNAL

TOTAL SPACES REQUIRED= 28  
TOTAL SPACES PROVIDED= 48



UNDERGROUND FACILITIES, UTILITIES AND STRUCTURES HAVE BEEN PLOTTED FROM FIELD OBSERVATION AND THEIR LOCATION MUST BE CONSIDERED APPROXIMATE ONLY. NEITHER BEALS ASSOCIATES, NOR ANY OF THEIR EMPLOYEES TAKE RESPONSIBILITY FOR THE LOCATION OF ANY UNDERGROUND STRUCTURES OR UTILITIES NOT SHOWN THAT MAY EXIST. IT IS THE RESPONSIBILITY OF THE CONTRACTOR TO HAVE ALL UNDERGROUND STRUCTURES AND/OR UTILITIES LOCATED PRIOR TO EXCAVATION

WORK BY CALLING 1-888-DIG-SAFE (1-888-344-7233).

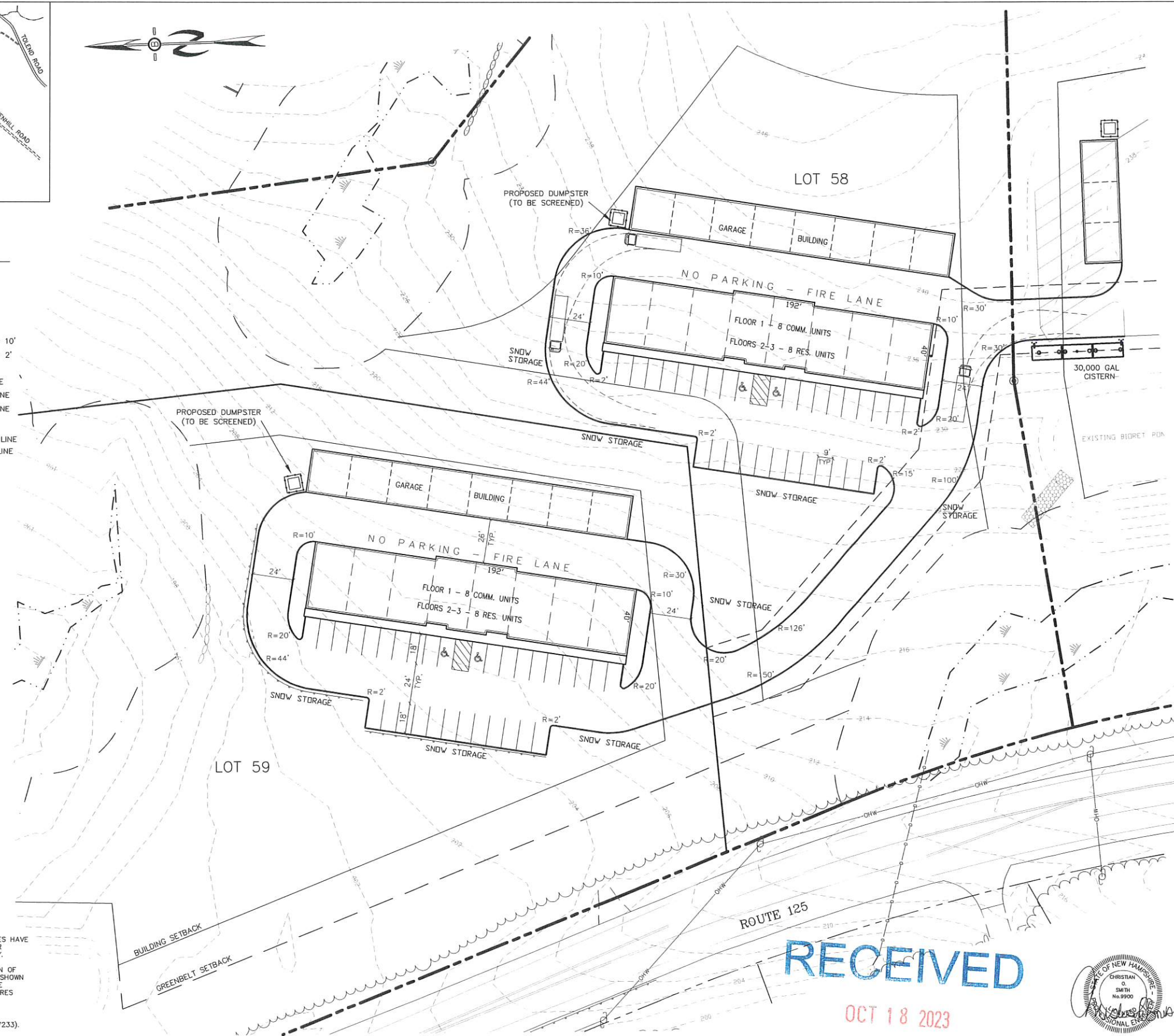
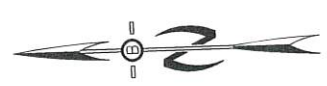

PREPARED FOR:  
**STONEARCH DEVEL. CORP.**  
42J DOVER POINT ROAD  
DOVER, NH 03820

**BA BEALS ASSOCIATES, PLLC** | 70 PORTSMOUTH AVE,  
THIRD FLOOR, SUITE 2  
STRATHAM, N.H. 03885  
PHONE: 603-583-4860,  
FAX: 603-583-4863

- NOTES:
- UNDERGROUND FACILITIES, UTILITIES AND STRUCTURES HAVE BEEN LOCATED FROM FIELD OBSERVATIONS AND THEIR LOCATIONS MUST BE CONSIDERED APPROXIMATE ONLY. BEALS ASSOCIATES OR ANY OF THEIR EMPLOYEES TAKE NO RESPONSIBILITY FOR THE LOCATION OF ANY UNDERGROUND STRUCTURES OR UTILITIES NOT SHOWN, THAT MAY EXIST. IT IS THE RESPONSIBILITY OF THE CONTRACTOR TO HAVE ALL UNDERGROUND UTILITIES OR STRUCTURES LOCATED PRIOR TO EXCAVATION WORK, BY CALLING 1-888-DIG-SAFE
  - THIS PLAN HAS BEEN PREPARED FOR MUNICIPAL AND STATE APPROVALS AND FOR CONSTRUCTION BASED ON DATA OBTAINED FROM ON-SITE FIELD SURVEY AND EXISTING MUNICIPAL RECORDS. THROUGHOUT THE CONSTRUCTION PROCESS, THE CONTRACTOR SHALL INFORM THE ENGINEER IMMEDIATELY OF ANY FIELD DISCREPANCY FROM DATA AS SHOWN ON THE DESIGN PLANS. THIS INCLUDES ANY UNFORESEEN CONDITIONS, SUBSURFACE OR OTHERWISE, FOR EVALUATION AND RECOMMENDATIONS. ANY CONTRADICTION BETWEEN ITEMS OF THIS PLAN/PLAN SET, OR BETWEEN THE PLANS AND ON-SITE CONDITIONS MUST BE RESOLVED BEFORE RELATED CONSTRUCTION HAS BEEN INITIATED.
  - THE INTENT OF THIS PROPOSAL CONSISTS OF 2, 7,700 SF MIXED-USE BUILDINGS TO INCLUDE COMMERCIAL AND RESIDENTIAL WITH DETACHED GARAGE STORAGE BUILDINGS, WITH ASSOCIATED PARKING.
  - ALL ROAD AND DRAINAGE WORK TO CONFORM TO TOWN STANDARD SPECIFICATIONS FOR CONSTRUCTION.
  - ALL PROPOSED SIGNS SHALL CONFORM TO THE TOWN ZONING REGULATIONS.
  - PROJECT IS BASED ON USGS DATUM NAVD 1988.
  - THE LANDOWNER IS RESPONSIBLE FOR COMPLYING WITH ALL APPLICABLE LOCAL, STATE AND FEDERAL WETLAND REGULATIONS, INCLUDING ANY PERMITTING AND SETBACK REQUIREMENTS REQUIRED UNDER THESE REGULATIONS.
  - SEE DETAIL SHEET FOR STANDARD CONSTRUCTION NOTES AND DETAILS.
  - AN AMENDED ALTERATION OF TERRAIN PERMIT RSA 485-A-17 IS REQUIRED.
  - THIS SITE IS NOT LOCATED IN THE 100 YEAR FLOOD ZONE.
  - LOT 58 IMPERVIOUS AREA= 40,088 SF OR 23%  
LOT 59 IMPERVIOUS AREA= 35,425 SF OR 17%

ZONING REQUIREMENTS

ZONE: REGIONAL COMMERCIAL

USE:	REGIONAL COMMERCIAL
MIN. LOT SIZE =	40,000 SF
MIN. FRONTAGE =	200'
MAX. HEIGHT =	40'
BUILDING SETBACKS:	
FRONT	75'
SIDE & REAR	30'
WETLANDS	50'
LEACH FIELD SETBACKS	
POORLY DRAINED SOILS	50'
VERY POORLY DRAINED SOILS	75'

PLANNING BOARD APPROVAL BLOCK

REVISIONS:	DATE:
<b>PARKING/PAVEMENT PLAN</b>	
COMMERCIAL DEVELOPMENT ROUTE 125 BARRINGTON, NH TAX MAP 223, LOTS 26.58-26.59	
DATE: OCT. 2023	SCALE: 1"=30'
PROJ. NO: NH-1144.5	SHEET NO. 3

**RECEIVED**  
OCT 18 2023



LAND USE OFFICE



PREPARED FOR:  
**STONEARCH DEVEL. CORP.**  
 42J DOVER POINT ROAD  
 DOVER, NH 03820

**BA BEALS** ASSOCIATES, PLLC  
 70 PORTSMOUTH AVE,  
 THIRD FLOOR, SUITE 2  
 STRATHAM, N.H. 03885  
 PHONE: 603-583-4860,  
 FAX: 603-583-4863

- NOTES**
- UNDERGROUND FACILITIES, UTILITIES AND STRUCTURES HAVE BEEN LOCATED FROM FIELD OBSERVATIONS AND THEIR LOCATIONS MUST BE CONSIDERED APPROXIMATE ONLY. BEALS ASSOCIATES OR ANY OF THEIR EMPLOYEES TAKE NO RESPONSIBILITY FOR THE LOCATION OF ANY UNDERGROUND STRUCTURES OR UTILITIES NOT SHOWN, THAT MAY EXIST. IT IS THE RESPONSIBILITY OF THE CONTRACTOR TO HAVE ALL UNDERGROUND UTILITIES OR STRUCTURES LOCATED PRIOR TO EXCAVATION WORK BY CALLING 1-888-DIG-SAFE.
  - THIS PLAN HAS BEEN PREPARED FOR MUNICIPAL AND STATE APPROVALS AND FOR CONSTRUCTION BASED ON DATA OBTAINED FROM ON-SITE FIELD SURVEY AND EXISTING MUNICIPAL RECORDS. THROUGHOUT THE CONSTRUCTION PROCESS, THE CONTRACTOR SHALL INFORM THE ENGINEER IMMEDIATELY OF ANY FIELD DISCREPANCY FROM DATA AS SHOWN ON THE DESIGN PLANS. THIS INCLUDES ANY UNFORESEEN CONDITIONS, SUBSURFACE OR OTHERWISE, FOR EVALUATION AND RECOMMENDATIONS. ANY CONTRADICTION BETWEEN ITEMS OF THIS PLAN/PLAN SET, OR BETWEEN THE PLANS AND ON-SITE CONDITIONS MUST BE RESOLVED BEFORE RELATED CONSTRUCTION HAS BEEN INITIATED.
  - ALL BENCHMARKS AND TOPOGRAPHY SHOULD BE FIELD VERIFIED BY THE CONTRACTOR.
  - ALL ROAD AND DRAINAGE WORK TO CONFORM TO TOWN STANDARD SPECIFICATIONS FOR CONSTRUCTION.
  - THE LANDOWNER IS RESPONSIBLE FOR COMPLYING WITH ALL APPLICABLE LOCAL, STATE AND FEDERAL WETLAND REGULATIONS, INCLUDING ANY PERMITTING AND SETBACK REQUIREMENTS REQUIRED UNDER THESE REGULATIONS.
  - SEE DETAIL SHEET FOR STANDARD CONSTRUCTION NOTES AND DETAILS.

**TOWN NOTES**

IF DURING CONSTRUCTION, IT BECOMES APPARENT THAT DEFICIENCIES EXIST IN THE APPROVED DESIGN DRAWINGS, THE CONTRACTOR SHALL BE REQUIRED TO CORRECT THE DEFICIENCIES TO MEET THE REQUIREMENTS OF THE REGULATIONS AT NO EXPENSE TO THE TOWN.

REQUIRED EROSION CONTROL MEASURES SHALL BE INSTALLED PRIOR TO ANY DISTURBANCE OF THE SITE AND SHALL BE MAINTAINED THROUGHOUT THE COMPLETION OF ALL CONSTRUCTION ACTIVITIES. IF, DURING CONSTRUCTION, IT BECOMES APPARENT THAT ADDITIONAL EROSION CONTROL MEASURES ARE REQUIRED TO STOP ANY EROSION ON THE CONSTRUCTION SITE DUE TO ACTUAL SITE CONDITIONS, THE OWNER SHALL BE REQUIRED TO INSTALL THE NECESSARY EROSION PROTECTION AT NO EXPENSE TO THE TOWN.

ALL MATERIALS AND METHODS OF CONSTRUCTION SHALL CONFORM TO TOWN OF BARRINGTON SUBMISSION REGULATIONS AND THE LATEST EDITION OF THE NEW HAMPSHIRE DEPARTMENT OF TRANSPORTATION STANDARD SPECIFICATIONS FOR ROAD & BRIDGE CONSTRUCTION.

IN ACCORDANCE WITH TOWN REGULATIONS AND RSA 676:13, ALL IMPROVEMENTS SPECIFIED ON THESE SITE PLANS SHALL BE CONSTRUCTED, COMPLETED, INSPECTED AND APPROVED BY THE TOWN OF BARRINGTON PRIOR TO THE ISSUANCE OF A CERTIFICATE OF OCCUPANCY.

ALL SNOW SHALL BE STORED IN THE AREA(S) OFF PAVEMENT & PARKING AREAS. IN THE EVENT THAT THE AREA(S) APPROVED FOR SNOW STORAGE BECOME FULLY OCCUPIED, THE OWNER SHALL REASONABLY REMOVE EXCESS SNOW FROM THE SITE, AND SHALL NOT ALLOW SNOW TO BE STORED WITHIN TRAVEL AISLES.

ALL WASTE MATERIALS AND RECYCLABLE SHALL BE CONTAINED WITHIN THE BUILDING(S) OR APPROVED STORAGE FACILITIES.

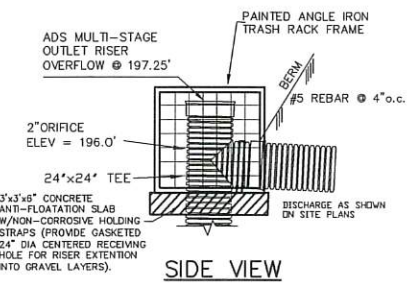
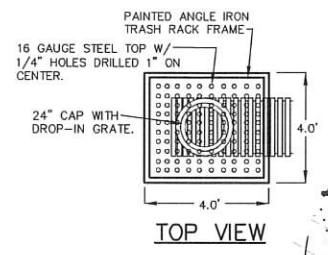
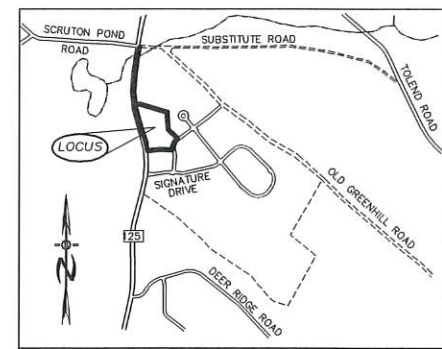
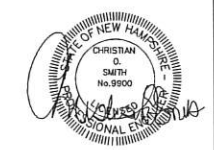

SED. FOREBAY OUTLET DETAIL

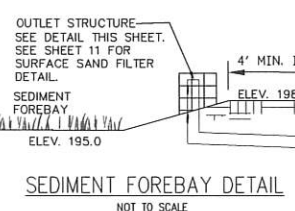
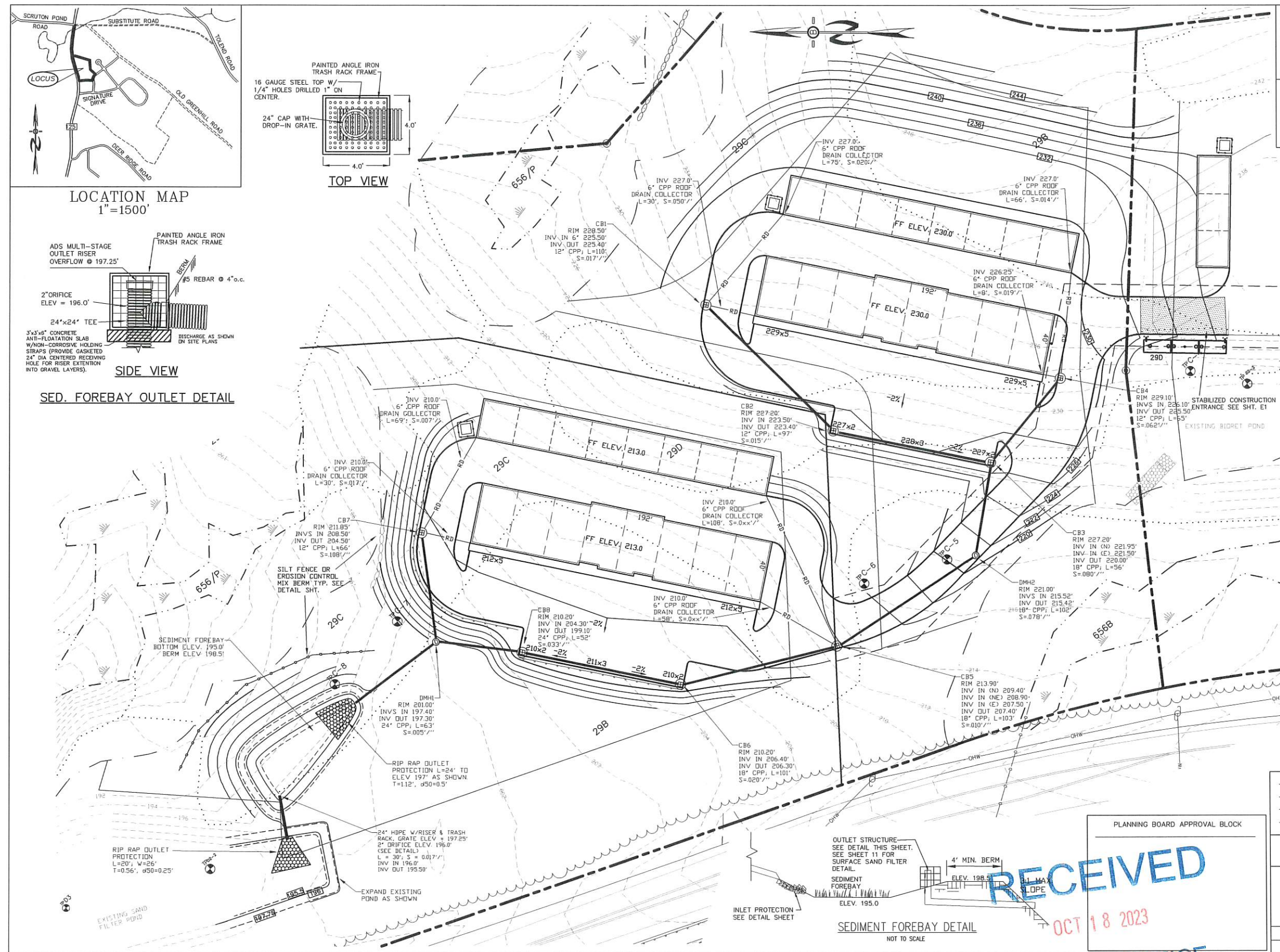

SEDIMENT FOREBAY DETAIL NOT TO SCALE

PLANNING BOARD APPROVAL BLOCK

**RECEIVED**

OCT 18 2023

LAND USE OFFICE

REVISIONS:	DATE:
<b>GRADING &amp; DRAINAGE PLAN</b>	
COMMERCIAL DEVELOPMENT ROUTE 125 BARRINGTON, NH TAX MAP 223, LOTS 26.58-26.59	
DATE: OCT. 2023	SCALE: 1"=30'
PROJ. NO: NH-1144.5	SHEET NO. 4



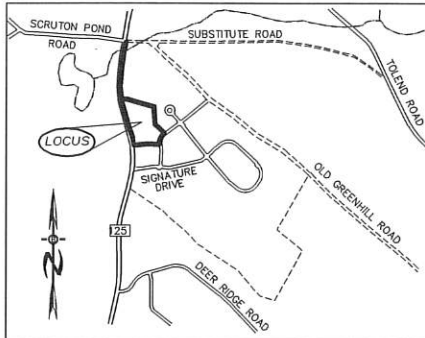

LOCATION MAP  
1"=1500'

Luminaire Schedule									
Symbol	Qty	Label	Description	LLF	Luminaire Lumens	Luminaire Watts	Total Watts	(MANUFAC)	Mounting Height
□	18	W	ISS-SAIC-740-U-SL4	1.000	7551	667	1188	COOPER LIGHTING SOLUTIONS	22'

<b>LOT 58</b>	<b>LOT 59</b>
Illuminance (Fc) Average = 1.82 Maximum = 3.4 Minimum = 0.7 Avg/Min Ratio = 2.60 Max/Min Ratio = 4.86	Illuminance (Fc) Average = 1.86 Maximum = 3.5 Minimum = 0.7 Avg/Min Ratio = 2.66 Max/Min Ratio = 5.00

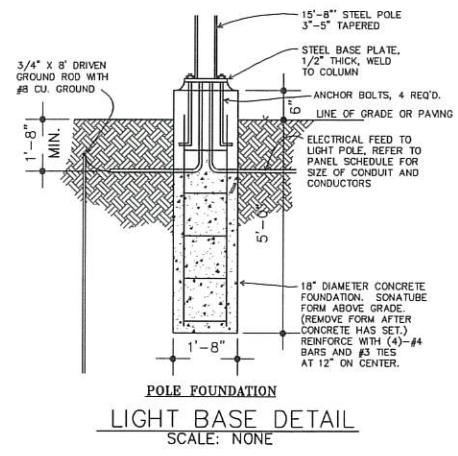

POLE FOUNDATION  
LIGHT BASE DETAIL  
SCALE: NONE

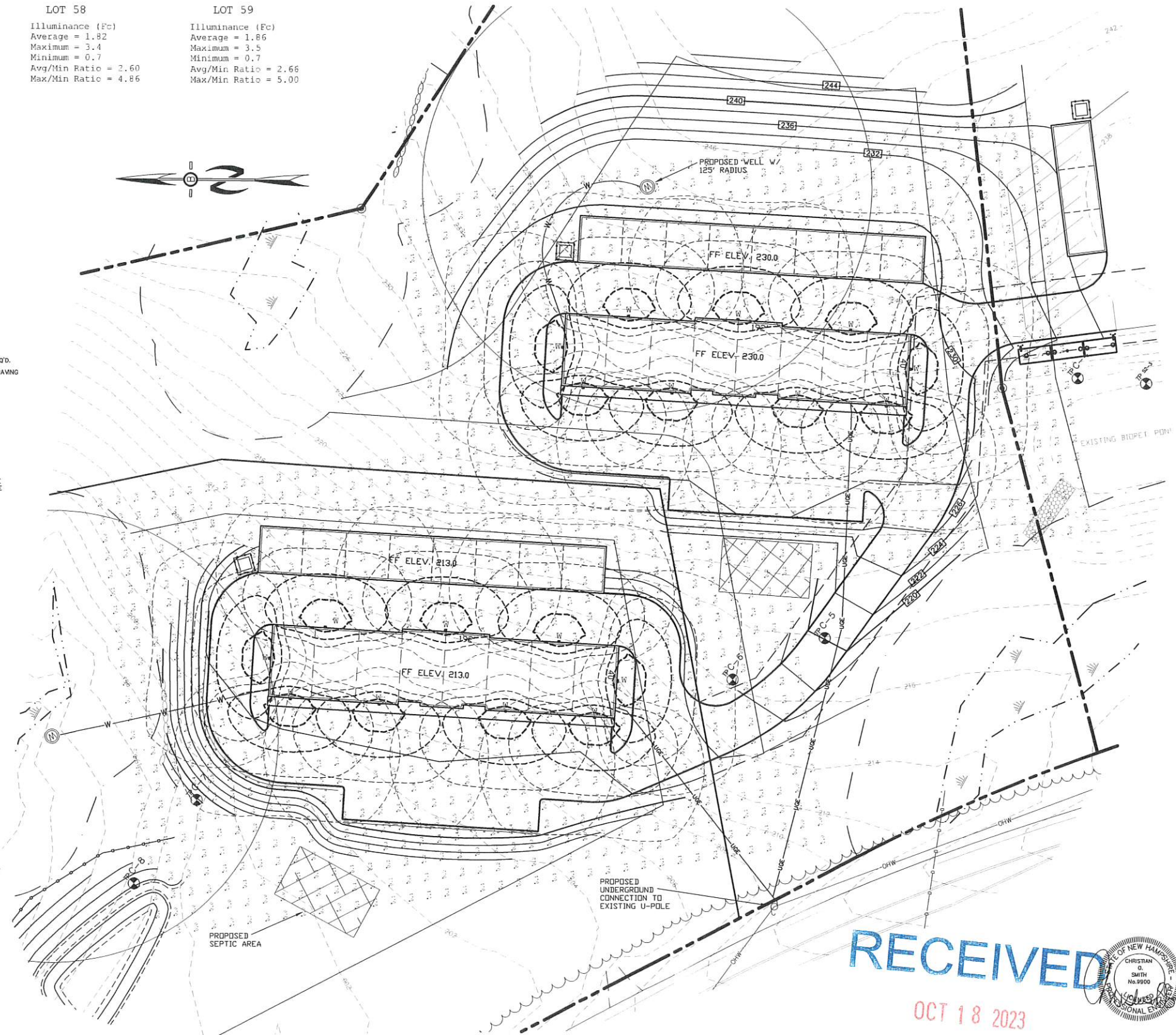

PREPARED FOR:  
**STONEARCH DEVEL. CORP.**  
 42J DOVER POINT ROAD  
 DOVER, NH 03820

**BA BEALS ASSOCIATES, P.L.L.C.** | 70 PORTSMOUTH AVE, THIRD FLOOR, SUITE 2 STRATHAM, N.H. 03885  
 PHONE: 603-583-4860, FAX: 603-583-4863

- LIGHTING NOTES:**
- ALL OUTDOOR LIGHTING SHALL BE SO DIRECTED & SHIELDED THAT NO GLARE WILL SPILL OUT ONTO RESIDENTIALLY ZONED PROPERTIES.
  - AFTER 10:00 PM ONLY THAT AMOUNT OF LIGHT NECESSARY FOR THE SECURITY OF THE PREMISES SHALL BE PERMITTED.

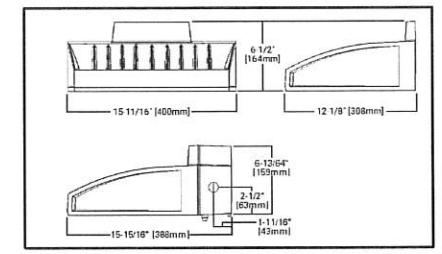
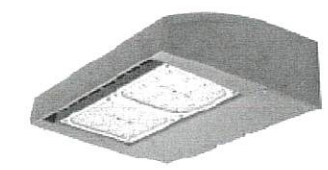

WALLPACK DETAIL

PLANNING BOARD APPROVAL BLOCK

---

REVISIONS:	DATE:
<b>LIGHTING/UTILITY PLAN</b>	
COMMERCIAL DEVELOPMENT ROUTE 125 BARRINGTON, NH TAX MAP 223, LOTS 26.58-26.59	
DATE: OCT. 2023	SCALE: 1"=30'
PROJ. NO: NH-1144.5	SHEET NO. 5

**RECEIVED**  
 OCT 18 2023  
 LAND USE OFFICE





PREPARED FOR:  
**STONEARCH DEVEL. CORP.**  
 42J DOVER POINT ROAD  
 DOVER, NH 03820

**BA BEALS ASSOCIATES, PLLC**  
 70 PORTSMOUTH AVE,  
 THIRD FLOOR, SUITE 2  
 STRATHAM, N.H. 03885  
 PHONE: 603-583-4860,  
 FAX: 603-583-4863

**PLANT LIST**

BOTANICAL NAME	COMMON NAME	SIZE AND SPECIFICATION
<b>TREES</b>		
ACER REBRUM RED SUNSET	RED SUNSET MAPLE	2.5"-3" CAL. B&B
MALUS SENTINEL	SENTINEL CRABAPPLE	2" CAL. B&B
PYRUS CALLERYANA REDSPIRE	REDSPIRE PEAR	2.5"-3" CAL. B&B
PRUNUS CERASUS 'NORTH STAR'	NORTH STAR CHERRY	2.5"-3" CAL. B&B
<b>SHRUBS AND GROUNDCOVERS</b>		
TAXUS MEDIA DENSIFORMIS	JAPANESE YEWS	18" HGT.

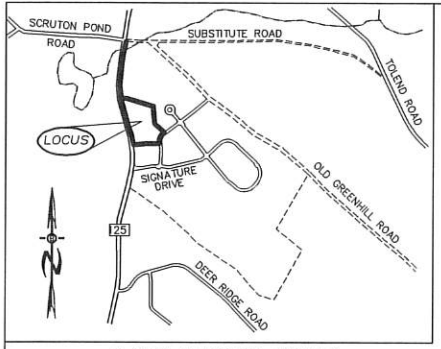

**LOCATION MAP**  
1"=1500'

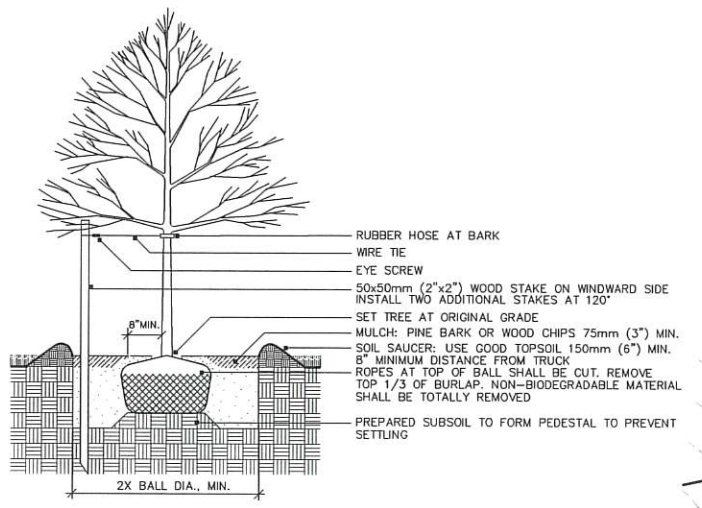

**DECIDUOUS TREE PLANTING WITH STAKE AND WIRE TIE - HEAVY DUTY**

NOTE: STAKING TO BE USED IN PARKING ISLANDS AND OTHER CONFINED AREAS AS NECESSARY TO AVOID CONFLICTS WITH PEDESTRIANS

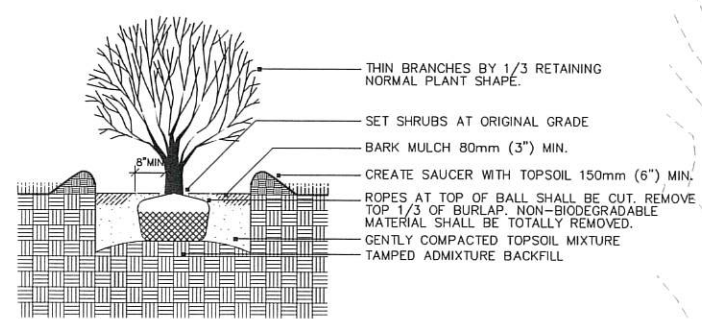

**SHRUB PLANTING - BALL & BURLAP**  
NOT TO SCALE

**PLANTING NOTES:**

- NO PLANT MATERIALS SHALL BE INSTALLED UNTIL ALL GRADING AND CONSTRUCTION HAS BEEN COMPLETED IN THE IMMEDIATE AREA.
- A 4-INCH DEEP SHREDDED PINE BARK SHALL BE INSTALLED UNDER ALL SHRUBS, AND IN ALL PLANTING BEDS, AS DIRECTED BY OWNER.
- ALL PLANT MATERIALS SHALL BE GUARANTEED FOR ONE YEAR FOLLOWING DATE OF FINAL ACCEPTANCE.
- LOAM AND SEED ALL AREAS NOT OTHERWISE NOTED.
- DO NOT INSTALL LOAM IN AREAS OF EXISTING TREES TO REMAIN.
- THE LANDSCAPING OF THE SITE DEPICTED ON THIS PLAN IS INTEGRAL TO THE APPROVAL BY THE BARRINGTON PLANNING BOARD AND SHALL BE REASONABLY MAINTAINED AND WHEN DEAD OR REMOVED, MUST BE REASONABLY REPLACED.

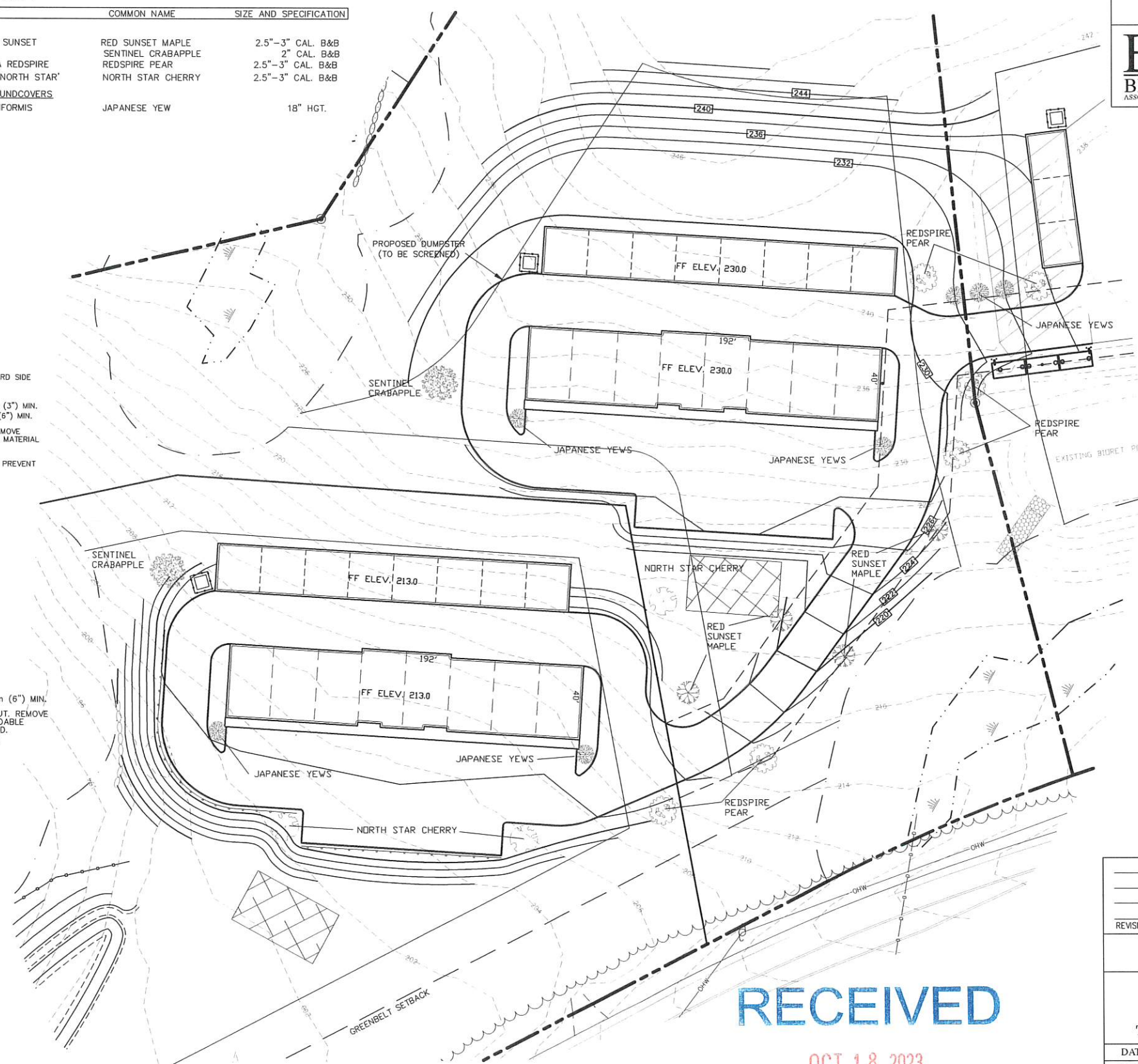

PLANNING BOARD APPROVAL BLOCK

---

REVISIONS:	DATE:

**LANDSCAPE PLAN**

COMMERCIAL DEVELOPMENT  
 ROUTE 125  
 BARRINGTON, NH  
 TAX MAP 223, LOTS 26.58-26.59

DATE:	OCT. 2023	SCALE:	1"=30'
PROJ. NO:	NH-1144.5	SHEET NO.	6

**RECEIVED**  
 OCT 18 2023

**LAND USE OFFICE**







PREPARED FOR:  
**STONEARCH DEVEL. CORP.**  
 42J DOVER POINT ROAD  
 DOVER, NH 03820

**BA**  
**BEALS**  
 ASSOCIATES, PLLC

70 PORTSMOUTH AVE,  
 THIRD FLOOR, SUITE 2  
 STRATHAM, N.H. 03885  
 PHONE: 603-583-4860,  
 FAX: 603-583-4863

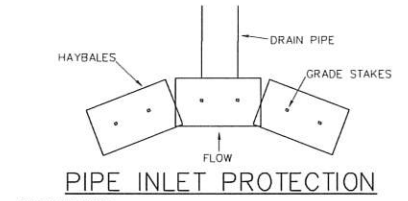
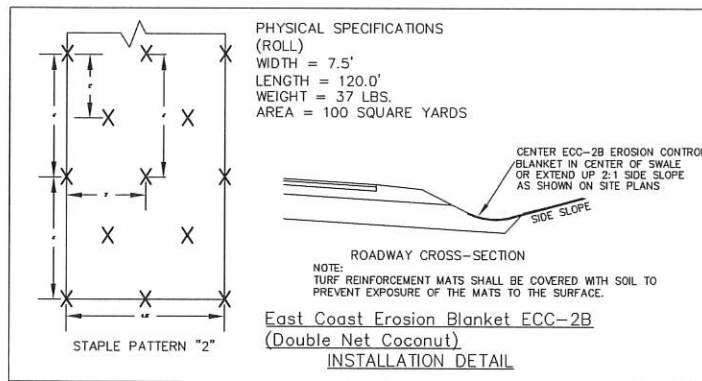

**SPECIFICATIONS**  
 SEDIMENT BARRIERS SHOULD BE INSTALLED PRIOR TO ANY SOIL DISTURBANCE OF THE CONTRIBUTING DRAINAGE AREA ABOVE THEM. BALES SHOULD BE PLACED IN A SINGLE ROW LENGTHWISE ON THE CONTOUR, WITH ENDS OF ADJACENT BALES TIGHTLY ABUTTING ONE ANOTHER. THE ENDS OF THE BARRIER SHOULD BE FLARED UP SLOPE. BARRIERS SHOULD NOT BE CONSTRUCTED MORE THAN ONE BALE HIGH. ALL BALES SHOULD BE EITHER WIRE-BOUND OR STRING-BED. BALES SHOULD BE INSTALLED SO THAT BINDINGS ARE ORIENTED AROUND THE SIDES, PARALLEL TO THE GROUND SURFACE TO PREVENT DETERIORATION OF THE BINDINGS. THE BARRIER SHOULD BE ENTRENCHED AND BACKFILLED. A TRENCH SHOULD BE EXCAVATED THE WIDTH OF A BALE AND THE LENGTH OF THE PROPOSED BARRIER TO A MINIMUM DEPTH OF 4 INCHES. AFTER THE BALES ARE STAKED AND CHAINED, THE EXCAVATED SOIL SHOULD BE BACKFILLED AGAINST THE BARRIER. BACKFILL SOIL SHOULD CONFORM TO THE GROUND LEVEL ON THE DOWNHILL SIDE AND SHOULD BE BUILT UP 4 INCHES AGAINST THE UPHILL SIDE OF THE BARRIER. IDEALLY, BALES SHOULD BE PLACED 10 FEET AWAY FROM THE TOE OF SLOPE. AT LEAST TWO STAKES DRIVEN THROUGH THE BALE AND PENETRATING AT LEAST 18 INCHES INTO THE GROUND, SHOULD SECURELY ANCHOR EACH BALE. THE FIRST STAKE IN EACH BALE SHOULD BE DRIVEN TOWARD THE PREVIOUSLY LAID BALE TO FORCE THE BALES TOGETHER. STAKES SHOULD BE DRIVEN DEEP ENOUGH INTO THE GROUND TO SECURELY ANCHOR THE BALES. THE GAPS BETWEEN BALES SHOULD BE CHAINED (FILLED BY WEAVING) WITH HAY TO PREVENT WATER FROM ESCAPING BETWEEN THE BALES. INSPECTION SHOULD BE FREQUENT AND REPAIR OR REPLACEMENT SHOULD BE MADE PROMPTLY AS NEEDED. BALE BARRIERS SHOULD BE REMOVED WHEN THEY HAVE SERVED THEIR USEFULNESS, BUT NOT BEFORE THE UPSLOPE AREAS HAVE BEEN PERMANENTLY STABILIZED.

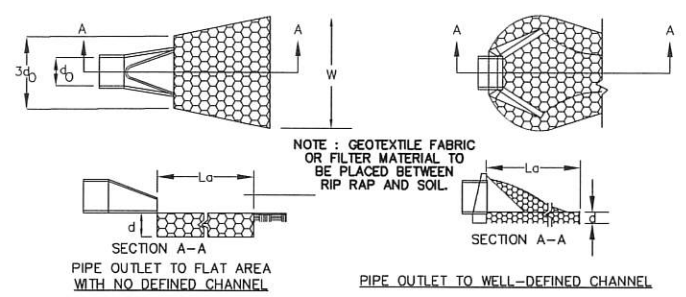
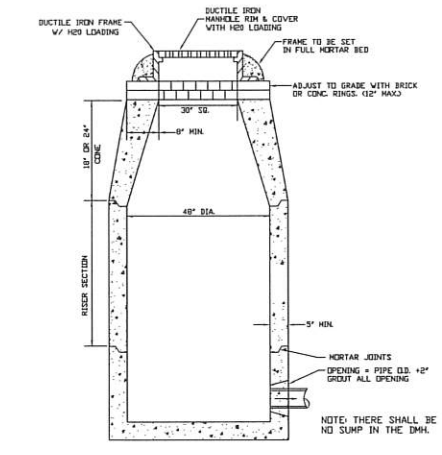

**CONSTRUCTION SPECIFICATIONS**  
 1. THE SUB GRADE FOR THE FILTER MATERIAL, GEOTEXTILE FABRIC, AND RIP RAP SHALL BE PREPARED TO THE LINES AND GRADES SHOWN ON THE PLANS.  
 2. THE ROCK OR GRAVEL USED FOR FILTER OF RIP RAP SHALL CONFORM TO THE SPECIFIED GRADATION. 3. GEOTEXTILE FABRICS SHALL BE PROTECTED FROM PUNCTURE OR TEARING DURING THE PLACEMENT OF THE ROCK RIP RAP. DAMAGED AREAS IN THE FABRIC SHALL BE REPAIRED BY PLACING A PIECE OF FABRIC OVER THE DAMAGED AREA OR BY COMPLETE REPLACEMENT OF THE FABRIC. ALL OVERLAPS REQUIRED FOR REPAIRS OR JOINING TWO PIECES OF FABRIC SHALL BE A MINIMUM OF 12 INCHES.  
 4. STONE FOR THE RIP RAP MAY BE PLACED BY EQUIPMENT AND SHALL BE CONSTRUCTED TO THE FULL LAYER THICKNESS IN ONE OPERATION AND IN SUCH A MANNER AS TO PREVENT SEGREGATION OF THE STONE SIZES.  
 5. STONE FOR RIP RAP SHALL BE ANGULAR OR SUBANGULAR. THE STONES SHOULD BE SHAPED SO THAT THE LEAST DIMENSION OF THE STONE FRAGMENT SHALL BE NOT LESS THAN ONE-THIRD OF THE GREATEST DIMENSION OF THE FRAGMENT.  
 6. FLAT ROCKS SHALL NOT BE USED FOR RIP RAP. VOIDS IN THE ROCK RIPRAP SHOULD BE FILLED WITH SPALLS AND SMALLER ROCKS.

**MAINTENANCE**  
 1. THE OUTLET PROTECTION SHOULD BE CHECKED AT LEAST ANNUALLY AND AFTER EVERY MAJOR STORM. IF THE RIP RAP HAS BEEN DISPLACED, UNDERMINED OR DAMAGED, IT SHOULD BE REPAIRED IMMEDIATELY. THE CHANNEL IMMEDIATELY BELOW THE OUTLET SHOULD BE CHECKED TO SEE THAT EROSION IS NOT OCCURRING. THE DOWNSTREAM CHANNEL SHOULD BE KEPT CLEAR OF OBSTRUCTIONS SUCH AS FALLEN TREES, DEBRIS, AND SEDIMENT THAT COULD CHANGE FLOW PATTERNS AND/OR TAILWATER DEPTHS ON THE PIPES. REPAIRS MUST BE CARRIED OUT IMMEDIATELY TO AVOID ADDITIONAL DAMAGE TO OUTLET PROTECTION.

**PIPE OUTLET PROTECTION**

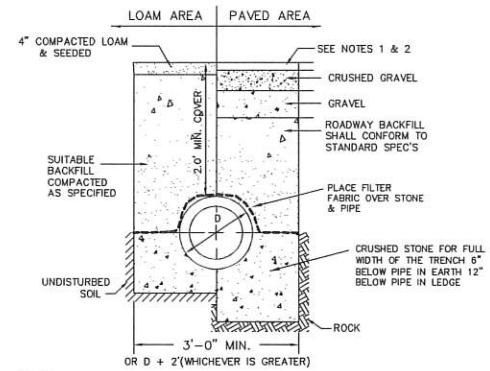

**NOTE:**  
 1. PAVEMENT REPAIR IN EXISTING ROADWAYS SHALL CONFORM TO STREET OPENING REGULATIONS.  
 2. NEW ROADWAY CONSTRUCTION SHALL CONFORM TO SUBDIVISION SPEC'S. BACKFILL MATERIALS SHALL BE SCREENED GRAVEL WITH NO STONES LARGER THAN 6".

**TYPICAL DRAINAGE TRENCH DETAIL**

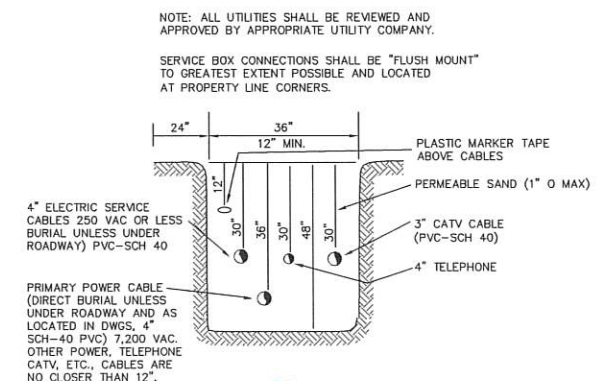
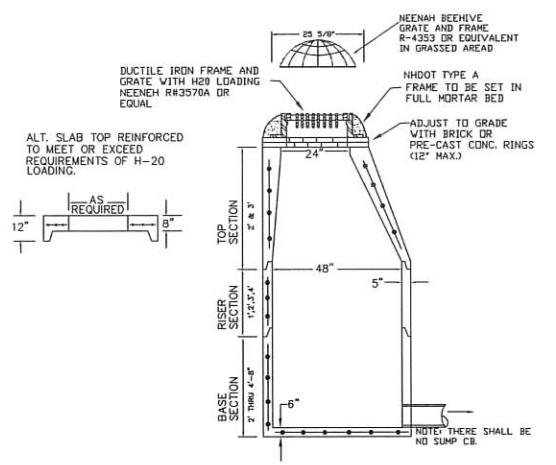
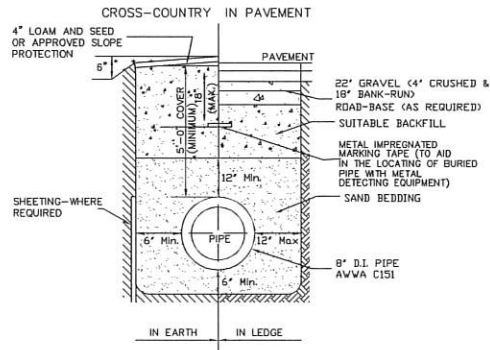

**RECEIVED**

OCT 18 2023

**LAND USE OFFICE**

REVISIONS:	DATE:
<b>CONSTRUCTION DETAILS D2</b>	
COMMERCIAL DEVELOPMENT ROUTE 125 BARRINGTON, NH TAX MAP 223, LOTS 26.58-26.59	
DATE: OCT. 2023	SCALE: NTS
PROJ. NO: NH-1144.5	SHEET NO. 8



PREPARED FOR:  
**STONEARCH DEVEL. CORP.**  
 42J DOVER POINT ROAD  
 DOVER, NH 03820

**BA BEALS ASSOCIATES, PLLC** | 70 PORTSMOUTH AVE,  
 THIRD FLOOR, SUITE 2  
 STRATHAM, N.H. 03885  
 PHONE: 603-583-4860,  
 FAX: 603-583-4863

**CISTERN SPECIFICATIONS**

1. THE CISTERN SHALL BE DESIGNED TO BE TROUBLE FREE, AND IT SHALL BE DESIGNED TO LAST 50 YEARS.
2. THE MINIMUM CAPACITY SHALL BE 30,000 GALLONS. DEPENDING ON THE DEVELOPMENT LAYOUT OR CONFIGURATION, ADDITIONAL GALLON REQUIREMENTS MAY BE IMPOSED AT THE DISCRETION OF THE FIRE CHIEF. ALL EXCEPTIONS, ADDITIONS, OR DELETIONS WILL BE IN WRITING.
3. THE SUCTION CAPACITY SHALL BE CAPABLE OF DELIVERING 1,000 GALLONS PER MINUTE (GPM) FOR THREE-QUARTERS OF THE CISTERN CAPACITY.
4. THE ENTIRE CISTERN AND APPURTENANCES SHALL BE RATED FOR HS-20 HIGHWAY LOADING.
5. DRAWINGS OF THE DESIGN ARE FOR ESTIMATING GENERAL REQUIREMENT AND DESIGN PURPOSES ONLY AND ARE NOT INTENDED FOR USE AS DESIGN.
6. EACH CISTERN SHALL BE DESIGNED, SITED TO THE PARTICULAR LOCATION, STAMPED BY A REGISTERED ENGINEER, AND APPROVED BY THE FIRE CHIEF.
7. ALL SUCTION AND FILL PIPING SHALL BE AMERICAN SOCIETY FOR TESTING MATERIALS (ASTM) SCHEDULE 40 STEEL. ALL VENT PIPING SHALL BE ASTM SCHEDULE 40 STEEL WITH WELDED JOINTS. ALL PIPING LOCATED WITHIN THE TANK SHALL BE ASTM SCHEDULE 40 STEEL WITH WELDED JOINTS. ALL PIPING LEADING FROM THE TANK TO THE HYDRANT SHALL BE ASTM SCHEDULE 40 STEEL.
8. THE FINAL SUCTION CONNECTION SHALL BE FIVE INCH PUMPER NOZZLE WITH A CAP. THE SUCTION PIPE SHALL BE BRACED TO ENSURE DURABILITY DURING PUMPING OPERATIONS. THE FIRE CHIEF SHALL APPROVE BRACE CONFIGURATION AND INSTALLATION. THE SUCTION PIPE CONNECTION SHALL BE TWENTY-FOUR INCHES ABOVE THE LEVEL OF THE VEHICLE PAD WHERE VEHICLE WHEELS WILL BE LOCATED WHEN THE CISTERN IS IN USE.
9. THE FILLER CONNECTION SHALL BE INSTALLED INTO THE EIGHT INCH VENT WITH 4.5" MALE STEEL STORZ FITTING. THIS FITTING SHALL BE 24" ABOVE FINISH GRADE AND FACE THE ROAD. A THIRTY-TWO INCH DIAMETER MANHOLE WITH COVER WILL BE LOCATED ON TOP OF THE CISTERN. THE CONFIGURATION OF THIS MANHOLE SHALL ALLOW THE UNIT TO BE SECURED WITH TWO PADLOCKS AND SHALL BE APPROVED BY THE FIRE CHIEF. THE PADLOCKS WILL BE SUPPLIED BY THE FIRE DEPARTMENT.
10. THE DISTANCE FROM THE BOTTOM OF THE SUCTION PIPE TO THE PUMPER CONNECTION SHALL NOT EXCEED FOURTEEN FEET VERTICAL.
11. ALL HORIZONTAL SUCTION PIPING SHALL SLOPE SLIGHTLY UPHILL TOWARD THE PUMPER CONNECTION.
12. BEDDING FOR THE CISTERN SHALL CONSIST OF A MINIMUM OF TWELVE INCHES OF 3/4" TO 1 1/2" WASHED PEA STONE, COMPACTED. NO FILL SHALL BE USED UNDER THE STONE. OVER EXCAVATION SHALL BE FILLED WITH THE SAME STONE BEDDING MATERIAL.
13. ALL BACKFILL MATERIALS SHALL BE SCREENED GRAVEL WITH NO STONES LARGER THAN SIX INCHES AND SHALL BE COMPACTED TO 95 PERCENT OF ITS ORIGINAL VOLUME IN ACCORDANCE WITH ASTM D 1557. 16. THE TOP OF CISTERN SHALL BE INSULATED WITH VERMIN RESISTANT FOAM INSULATION AND TWO FEET OF BACKFILL WITH A MINIMUM WEIGHT OF 120 PCF, COMPACTED. FOAM USED FOR THIS INSTALLATION SHALL BE CLOSED CELL POLYURETHANE FOAM WITH AN INSULATION FACTOR OF R=5 PER INCH. ALL BACKFILL SHALL EXTEND TEN FEET BEYOND THE EDGE OF THE VEHICLE PAD AND THEN HAVE A MAXIMUM OF 3:1 SLOPE, LOAM AND SEEDED.
14. BEFORE ANY BACKFILLING IS DONE THE ENTIRE CISTERN SHALL BE COMPLETED AND INSPECTED BY THE FIRE CHIEF.
15. AFTER BACKFILLING, BOLLARDS OR LARGE STONES SHALL BE PLACED TO PROTECT THE TANK AND APPURTENANCES.
16. THE PITCH OF THE SHOULDER AND VEHICLE PAD FROM THE EDGE OF THE PAVEMENT TO THE PUMPER SUCTION CONNECTION SHALL BE ONE PERCENT TO THREE PERCENT DOWNGRADE.
17. THE SHOULDER AND VEHICLE PAD SHALL BE OF A SUFFICIENT LENGTH TO ALLOW CONVENIENT ACCESS TO THE SUCTION CONNECTION WHEN THE PUMPER IS SET AT 45 DEGREES TO THE ROAD. THE SHOULDER AND VEHICLE PAD SECTION SHALL CONSIST OF 3" BITUMINOUS PAVING, REFER TO SITE PLAN FOR REQUIREMENTS.
18. THE SUCTION FITTING SHALL BE LOCATED BETWEEN 22 AND 24 FEET FROM THE NEAREST RUNNING EDGE OF ROAD PAVEMENT. TWO CONCRETE FILLED STEEL BOLLARDS SHALL BE PLACED IN A MANNER TO PROTECT THE HYDRANT. THE BASE OF THESE BOLLARDS SHALL EXTEND BELOW THE FROST LINE. THE UPPER PORTION OF THE BOLLARDS SHALL EXTEND THIRTY SIX INCHES ABOVE THE LEVEL OF THE VEHICLE PAD WHERE VEHICLE WHEELS WILL BE LOCATED WHEN THE CISTERN IS IN USE.
19. ALL CONSTRUCTION, BACKFILL, AND GRADING MATERIALS SHALL BE IN ACCORDANCE WITH PROPER CONSTRUCTION PRACTICES AND SHALL BE ACCEPTABLE TO THE FIRE CHIEF.
20. THE FIRE CHIEF (OR REPRESENTATIVE) AND THE ENGINEER'S INSPECTOR WILL BE NOTIFIED BY THE CONTRACTOR TO OBSERVE THE FOLLOWING POINTS OF INSTALLATION:  
 A. EXCAVATION COMPLETE.  
 B. CRUSHED STONE INSTALLED AND COMPACTED  
 C. BACKFILLING COMPLETE PRIOR TO PLACEMENT OF INSULATION.  
 D. PLACEMENT OF INSULATION.  
 E. START AND FINISH OF LEAKAGE TEST.  
 F. PIPING MANWAYS AND BOLLARDS IN PLACE AND PAINTED.  
 G. ALL BACKFILLING LOAM, SEED, ETC. COMPLETE WITH TURNOUT GRAVEL IN PLACE AND GRADED.  
 H. PAVEMENT COMPLETE, AND ALL OTHER WORK 100% COMPLETE.
21. THE FIRE CHIEF SHALL BE NOTIFIED OF THE DATE THAT SITE WORK IS TO BEGIN.
22. ANY EXCEPTION, ADDITIONS, OR DELETIONS ARE DATED AND NOTED BELOW:
23. CONCRETE MUST HAVE A MINIMUM OF 150 PCF.
24. STONE AND GRAVEL BACKFILL MUST HAVE A MINIMUM OF 120 PCF.

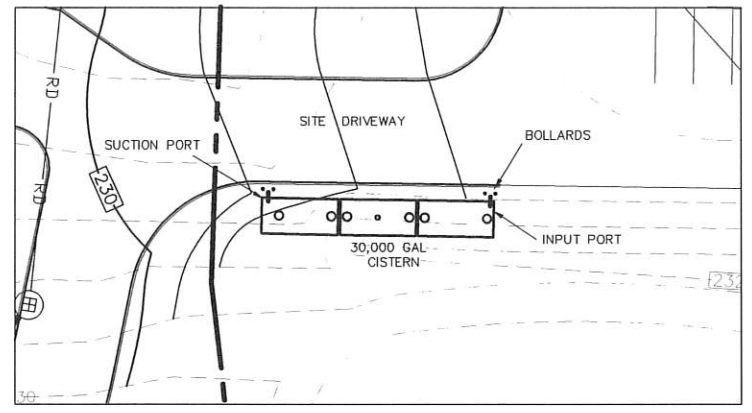

**CISTERN SITE PLAN**  
SCALE: 1"=20'

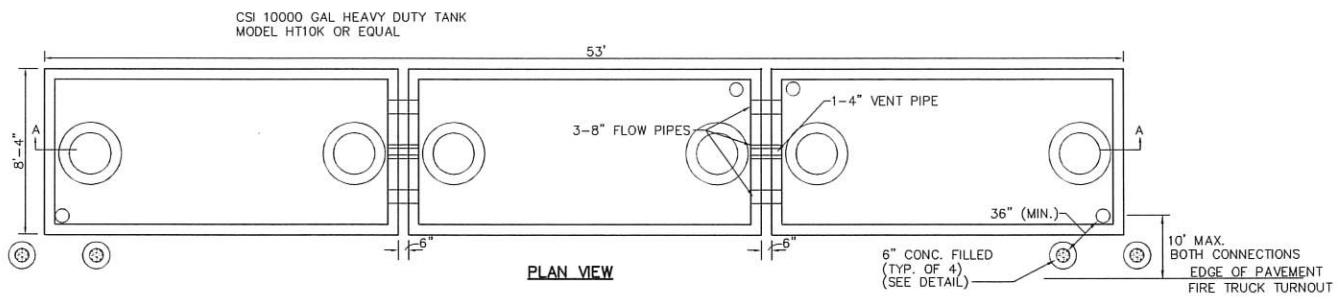

**PLAN VIEW**

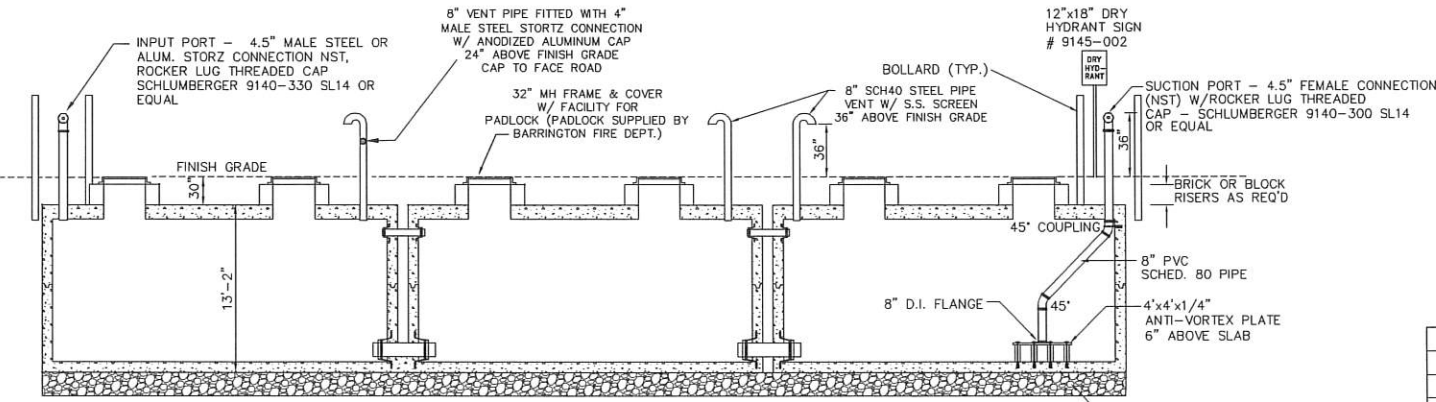

**SECTION A-A**

- NOTES**
1. CONCRETE: 5,000 PSI AFTER 28 DAYS.
  2. REINFORCED FOR H-20 LOADING.
  3. JOINTS SEALED WATER TIGHT.
  4. ALL BELOW GRADE EXTERIOR SURFACES OF THE TANK SHALL BE COATED WITH KOL-TAR'S BLACK SHIELD ASPHALT COATING, OR APPROVED EQUAL.
  5. CISTERN INSTALLATION MUST CONFORM WITH ALL LOCAL FIRE DEPARTMENT REQUIREMENTS.

**PROPOSED 30,000 GAL. FIRE CISTERN DETAIL**  
NOT TO SCALE

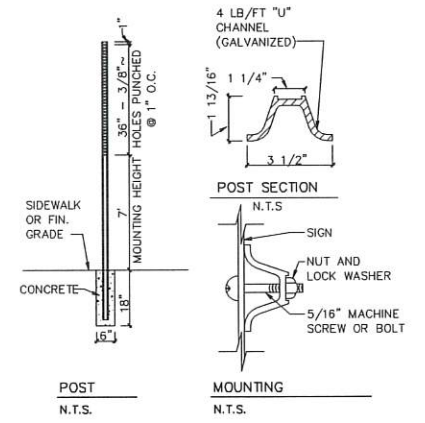

**STREET SIGN DETAIL**

STOP SIGN (R1-1) 30" x 30"  
SPEED LIMIT SIGN (R2-1) 24" x 30"



REVISIONS:	DATE:
<b>FIRE CISTERN DETAILS</b>	
COMMERCIAL DEVELOPMENT ROUTE 125 BARRINGTON, NH TAX MAP 223, LOTS 26.58-26.59	
DATE: OCT. 2023	SCALE: NTS
PROJ. NO: NH-1144.5	SHEET NO. 9

**RECEIVED**

OCT 18 2023

**LAND USE OFFICE**



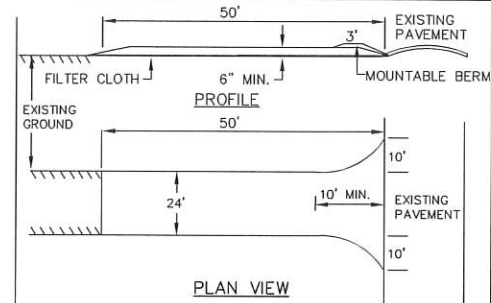

- STONE FOR A STABILIZED CONSTRUCTION ENTRANCE SHALL BE 3 INCH STONE, RECLAIMED STONE, OR RECYCLED CONCRETE EQUIVALENT.
- THE LENGTH OF THE STABILIZED ENTRANCE SHALL NOT BE LESS THAN 50 FEET, EXCEPT FOR A SINGLE RESIDENTIAL LOT WHERE A 30 FOOT MINIMUM LENGTH WOULD APPLY.
- THE THICKNESS OF THE STONE FOR THE STABILIZED ENTRANCE SHALL NOT BE LESS THAN 6 INCHES.
- THE WIDTH OF THE ENTRANCE SHALL NOT BE LESS THAN THE FULL WIDTH OF THE ENTRANCE WHERE INGRESS OR EGRESS OCCURS OR 10 FEET, WHICH EVER IS GREATER.
- GEOTEXTILE FILTER CLOTH SHALL BE PLACED OVER THE ENTIRE AREA PRIOR TO PLACING THE STONE. FILTER CLOTH IS NOT REQUIRED FOR A SINGLE FAMILY RESIDENCE LOT.
- ALL SURFACE WATER THAT IS FLOWING TO OR DIVERTED TOWARD THE CONSTRUCTION ENTRANCE SHALL BE PIPED BENEATH THE ENTRANCE. IF PIPING IS IMPRACTICAL, A BERM WITH 5:1 SLOPES THAT CAN BE CROSSED BY VEHICLES MAY BE SUBSTITUTED FOR THE PIPE.
- THE ENTRANCE SHALL BE MAINTAINED IN A CONDITION THAT WILL PREVENT TRACKING OR FLOWING OF SEDIMENT ONTO PUBLIC RIGHTS-OF-WAY. THIS MAY REQUIRE PERIODIC TOP DRESSING WITH ADDITIONAL STONE AS CONDITIONS DEMAND AND REPAIR AND/OR CLEAN OUT OF ANY MEASURES USED TO TRAP SEDIMENT. ALL SEDIMENT SPILLED, WASHED, OR TRACKED ONTO PUBLIC RIGHT-OF-WAY MUST BE REMOVED PROMPTLY.

**STABILIZED CONSTRUCTION ENTRANCE**

**TEMPORARY EROSION CONTROL MEASURES**

- THE SMALLEST PRACTICAL AREA SHALL BE DISTURBED DURING CONSTRUCTION, BUT NO MORE THAN 5 ACRES OF LAND SHALL BE EXPOSED BEFORE DISTURBED AREAS ARE STABILIZED. LIMIT EXPOSURE OF UNSTABILIZED SOIL TO 45-DAYS OR LESS.
  - PERIMETER CONTROLS MUST BE INSTALLED PRIOR TO EARTH MOVING OPERATIONS.
  - STORMWATER PONDS, INFILTRATION BASINS AND SWALES MUST BE INSTALLED BEFORE ROUGH GRADING THE SITE.
  - RUNOFF MUST BE DIRECTED TO TEMPORARY PRACTICES UNTIL STORMWATER BMPs ARE STABILIZED.
  - STORMWATER PONDS, INFILTRATION BASINS AND SWALES MUST BE STABILIZED PRIOR TO DIRECTING RUNOFF TO THEM.
  - EROSION CONTROL PRACTICES ARE TO BE INSPECTED WEEKLY AND AFTER D, OF RAINFALL.
  - CUT AND FILL SLOPES MUST BE STABILIZED WITHIN 72 HOURS OF ACHIEVING FINISHED GRADE.
- ROADWAYS AND PARKING AREAS MUST BE STABILIZED WITHIN 72 HOURS OF ACHIEVING FINISHED GRADE.
- EROSION, SEDIMENT AND DETENTION MEASURES SHALL BE INSTALLED AS SHOWN ON THE PLANS AND AT LOCATIONS AS REQUIRED OR DIRECTED BY THE ENGINEER. ALL DISTURBED AREAS SHALL BE RETURNED TO ORIGINAL GRADES AND ELEVATIONS.
- DISTURBED AREAS SHALL BE LOAMED WITH A MINIMUM OF 4" OF LOAM AND SEEDED WITH NOT LESS THAN 1.10 POUNDS OF SEED PER 1000 SQUARE FEET OF AREA. (48 POUNDS PER ACRE) SEE SEED SPECIFICATIONS THIS SHEET.
- SILT FENCES AND OTHER EROSION CONTROLS SHALL BE INSPECTED WEEKLY AND AFTER EVERY RAIN EVENT GREATER THAN 0.5" DURING THE LIFE OF THE PROJECT. ALL DAMAGED AREAS SHALL BE REPAIRED, SEDIMENT DEPOSITS SHALL PERIODICALLY BE REMOVED AND DISPOSED OF.
- AFTER ALL DISTURBED AREAS HAVE BEEN STABILIZED, THE TEMPORARY EROSION CONTROL MEASURES ARE TO BE REMOVED AND THE AREA DISTURBED BY THE REMOVAL SMOOTHED AND RE-VEGETATED.
- AREAS MUST BE SEEDED AND MULCHED WITHIN 3 DAYS OF FINAL GRADING, PERMANENTLY STABILIZED WITHIN 15 DAYS OF FINAL GRADING, OR TEMPORARILY STABILIZED WITHIN 30 DAYS OF INITIAL DISTURBANCE OF SOIL.
- AN AREA SHALL BE CONSIDERED STABLE IF ONE OF THE FOLLOWING HAS OCCURRED:
  - VEGETATION IS TO BE PLANTED. BASE COURSE GRAVELS MEETING THE REQUIREMENTS OF NHDOT STANDARD FOR ROAD AND BRIDGE CONSTRUCTION, 2016, ITEM 604.2 HAVE BEEN INSTALLED.
  - A MINIMUM OF 85% VEGETATED GROWTH HAS BEEN ESTABLISHED.
  - A MINIMUM OF 3 INCHES OF NON-EROSIVE MATERIAL SUCH AS RIPRAP HAS BEEN INSTALLED.
  - EROSION CONTROL BLANKETS HAVE BEEN PROPERLY INSTALLED.

**CONSTRUCTION SPECIFICATIONS**

- STRUCTURES SHALL BE INSTALLED ACCORDING TO THE DIMENSIONS SHOWN ON THE PLANS AT THE APPROPRIATE SPACING.
- CONSTRUCTION OPERATIONS SHALL BE CARRIED OUT IN SUCH A MANNER SO THAT EROSION AND AIR AND WATER POLLUTION WILL BE MINIMIZED.
- WHEN TIMBER STRUCTURES ARE USED, THE TIMBER SHALL EXTEND AT LEAST 18" INTO THE SOIL.
- STRAW BALES SHALL BE ANCHORED INTO THE SOIL USING 2" X 2" STAKES DRIVEN THROUGH THE BALES AND AT LEAST 18 INCHES IN TO THE SOIL.
- SEEDING, FERTILIZING, AND MULCHING SHALL CONFORM TO THE RECOMMENDATIONS IN THE APPROPRIATED VEGETATIVE BMP.
- STRUCTURES SHALL BE REMOVED FROM THE CHANNEL WHEN THEIR USEFUL LIFE HAS BEEN COMPLETED.
- THROUGHOUT THE DURATION OF CONSTRUCTION ACTIVITIES THE CONTRACTOR SHALL TAKE PRECAUTIONS AND INSTRUCTIONS FROM THE PLANNING DEPARTMENT IN ORDER TO PREVENT, ABATE AND CONTROL THE EMISSION OF FUGITIVE DUST INCLUDING BUT NOT LIMITED TO WETTING, COVERING, SHIELDING, OR VACUUMING.
- THE NH COMMISSIONER OF AGRICULTURE PROHIBITS THE COLLECTION, POSSESSION, IMPORTATION, TRANSPORTATION, SALE, PROPAGATION, TRANSPLANTATION, OR CULTIVATION OF PLANTS BANNED BY NH LAW RSA 430:53 AND NH CODE ADMINISTRATIVE RULES AGR 3800. THE PROJECT SHALL MEET ALL REQUIREMENTS AND THE INTENT OF RSA 430:53 AND AGR 3800 RELATIVE TO INVASIVE SPECIES.
- IN THE EVENT THAT GREATER THAN ONE ACRE OF CONTIGUOUS DISTURBANCE OCCURS, THE CONSTRUCTION SITE OPERATOR AND OWNER SHALL SUBMIT A NOTICE OF INTENT (NOI) TO USEPA, WASHINGTON, DC, STORMWATER NOTICE PROCESSING CENTER AT LEAST FOURTEEN DAYS PRIOR TO COMMENCEMENT OF WORK ON SITE. EPA WILL POST THE NOI AT <http://cfpub.epa.gov/npdes/stormwater/loi/noisearch.cfm>. AUTHORIZATION IS GRANTED UNDER THE PERMIT ONCE THE NOI IS SHOWN IN "ACTIVE STATUS".

**CONSTRUCTION SEQUENCE**

- CUT AND REMOVE TREES IN CONSTRUCTION AREAS AS REQUIRED OR DIRECTED.
- CONSTRUCT AND/OR INSTALL TEMPORARY AND PERMANENT SEDIMENT EROSION AND DETENTION CONTROL FACILITIES AS REQUIRED. EROSION, SEDIMENT AND DETENTION CONTROL FACILITIES SHALL BE INSTALLED AND STABILIZED PRIOR TO ANY EARTH MOVING OPERATION AND PRIOR TO DIRECTING RUNOFF TO THEM.
- CLEAR, CUT, GRUB AND DISPOSE OF DEBRIS IN APPROVED FACILITIES. STUMPS AND DEBRIS ARE TO BE REMOVED FROM SITE AND DISPOSED OF PER STATE AND LOCAL REGULATIONS.
- EXCAVATE AND STOCKPILE TOPSOIL/LOAM. ALL AREAS SHALL BE STABILIZED IMMEDIATELY AFTER GRADING.
- CONSTRUCT TEMPORARY CULVERTS AS REQUIRED OR DIRECTED.
- CONSTRUCT THE ROADWAY AND ITS ASSOCIATED DRAINAGE STRUCTURES. ALL ROADWAYS, AND CUT/FILL SLOPES SHALL BE STABILIZED AND/OR LOAMED AND SEEDED WITHIN 72-HOURS OF ACHIEVING FINISH GRADE AS APPLICABLE.
- INSTALL PIPE AND CONSTRUCTION ASSOCIATED APPURTENANCES AS REQUIRED OR DIRECTED. ALL DISTURBED AREAS SHALL STABILIZED IMMEDIATELY AFTER GRADING.
- BEGIN PERMANENT AND TEMPORARY SEEDING AND MULCHING. ALL CUT AND FILL SLOPES AND DISTURBED AREAS SHALL BE SEEDED OR MULCHED AS REQUIRED, OR DIRECTED.
- DAILY OR AS REQUIRED, CONSTRUCT TEMPORARY BERMS, DRAINAGE CHECK DAMS, DITCHES, SEDIMENT TRAPS, ETC. TO PREVENT EROSION ON THE SITE AND PREVENT ANY SILTATION OF ADJUTING WATERS OR PROPERTY.
- INSPECT AND MAINTAIN ALL EROSION AND SEDIMENT CONTROL MEASURES DURING CONSTRUCTION.
- COMPLETE PERMANENT SEEDING AND LANDSCAPING.
- REMOVE TEMPORARY EROSION CONTROL MEASURES AFTER SEEDING AREAS HAVE ESTABLISHED THEMSELVES AND SITE IMPROVEMENTS ARE COMPLETE. SMOOTH AND REVEGETATE ALL DISTURBED AREAS.
- ALL SWALES AND DRAINAGE STRUCTURES WILL BE CONSTRUCTED AND STABILIZED PRIOR TO HAVING RUNOFF DIRECTED TO THEM.
- FINISH PAVING ALL ROADWAYS.
- LOT DISTURBANCE OTHER THAN THAT SHOWN ON THE APPROVED PLANS SHALL NOT COMMENCE UNTIL THE ROADWAY HAS THE CRUSHED STONE COURSE TO DESIGN ELEVATION/REQUIRED COMPACTION AND THE ASSOCIATED DRAINAGE IS COMPLETE AND STABLE.

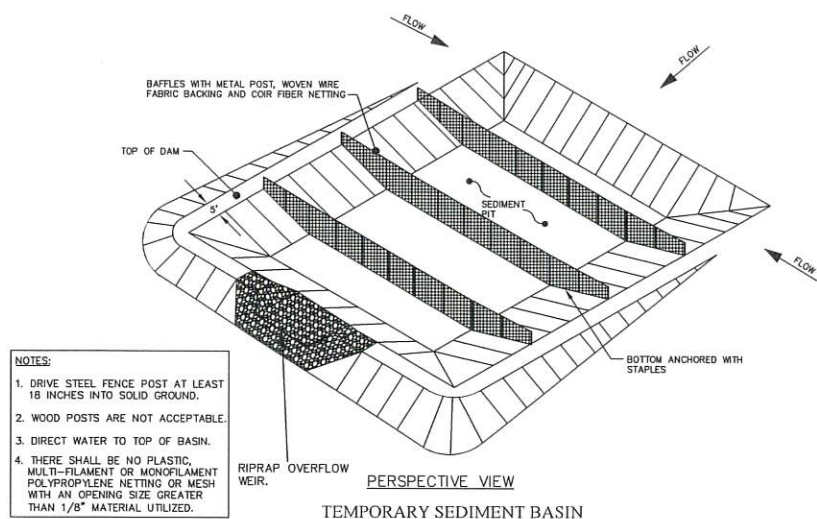

- NOTES:**
- DRIVE STEEL FENCE POST AT LEAST 18 INCHES INTO SOLID GROUND.
  - WOOD POSTS ARE NOT ACCEPTABLE.
  - DIRECT WATER TO TOP OF BASIN.
  - THERE SHALL BE NO PLASTIC, MULTI-FILAMENT OR MONOFILAMENT POLYPROPYLENE NETTING OR MESH WITH AN OPENING SIZE GREATER THAN 1/8" MATERIAL UTILIZED.

**WINTER MAINTENANCE**

- ALL DISTURBED AREAS THAT DO NOT HAVE AT LEAST 85% VEGETATIVE COVERAGE PRIOR TO OCTOBER 15TH, SHALL BE STABILIZED BY APPLYING MULCH AT A RATE OF 3-4 TONS PER ACRE. ALL SIDE SLOPES, STEEPER THAN 4:1, THAT ARE NOT DIRECTED TO SWALES OR DETENTION BASINS, SHALL BE LINED WITH BIODEGRADABLE/PHOTODEGRADABLE "JUTE MATTING" (EXCELSIOR'S CURLEX II OR EQUAL). ALL OTHER SLOPES SHALL BE MULCHED AND TACKED AT A RATE OF 3-4 TONS PER ACRE. THE APPLICATION OF MULCH AND/OR JUTE MATTING SHALL NOT OCCUR OVER EXISTING SNOW COVER. IF THE SITE IS ACTIVE AFTER NOVEMBER 15TH, ANY SNOW THAT ACCUMULATES ON DISTURBED AREAS SHALL BE REMOVED. PRIOR TO SPRING THAW ALL AREAS WILL BE STABILIZED, AS DIRECTED ABOVE.
- ALL SWALES THAT DO NOT HAVE FULLY ESTABLISHED VEGETATION SHALL BE EITHER LINED WITH TEMPORARY JUTE MATTING OR TEMPORARY STONE CHECK DAMS (APPROPRIATELY SPACED). STONE CHECK DAMS WILL BE MAINTAINED THROUGHOUT THE WINTER MONTHS. IF THE SWALES ARE TO BE MATTED WITH PERMANENT LINERS OR RIPRAP WITH ENGINEERING FABRIC, THIS SHALL BE COMPLETED PRIOR TO WINTER SHUTDOWN OR AS SOON AS THEY ARE PROPERLY GRADED AND SHAPED.
- PRIOR TO OCT. 15TH ALL ROADWAY AND PARKING AREAS SHALL BE BROUGHT UP TO AND THROUGH THE BANK RUN GRAVEL APPLICATION. IF THESE AREAS' ELEVATIONS ARE PROPOSED TO REMAIN BELOW THE PROPOSED SUBGRADE ELEVATION, THE SUBGRADE MATERIAL SHALL BE ROUGHLY CROWNED AND A 3" LAYER OF CRUSHED GRAVEL SHALL BE PLACED AND COMPACTED. THIS WILL ALLOW THE SUBGRADE TO SHED RUNOFF AND WILL REDUCE ROADWAY EROSION. THIS CRUSHED GRAVEL DOES NOT HAVE TO CONFORM TO NH DOT 304.3, BUT SHALL HAVE BETWEEN 15-25% PASSING THE #200 SIEVE AND THE LARGEST STONE SIZE SHALL BE 2". IF THE SITE IS ACTIVE AFTER NOVEMBER 15TH, ANY ACCUMULATED SNOW SHALL BE REMOVED FROM ALL ROADWAY AND PARKING AREAS.
- AFTER OCTOBER 15TH, THE END OF NEW HAMPSHIRE'S AVERAGE GROWING SEASON, NO ADDITIONAL LOAM SHALL BE SPREAD ON SIDE SLOPES AND SWALES. THE STOCKPILES THAT WILL BE LEFT UNDISTURBED UNTIL SPRING SHALL BE SEED BY THIS DATE. AFTER OCTOBER 15TH, ANY NEW OR DISTURBED PILES SHALL BE MULCHED AT A RATE OF 3-4 TONS PER ACRE. ALL STOCKPILES THAT WILL REMAIN THROUGHOUT THE WINTER SHALL BE SURROUNDED WITH SILT FENCING.

**SEEDING SPECIFICATIONS**

- GRADING AND SHAPING
  - SLOPES SHALL NOT BE STEEPER THAN 2:1; 3:1 SLOPES OR FLATTER ARE PREFERRED. WHERE MOWING WILL BE DONE, 3:1 SLOPES OR FLATTER ARE RECOMMENDED.
- SEEDBED PREPARATION
  - SURFACE AND SEEPAGE WATER SHOULD BE DRAINED OR DIVERTED FROM THE SITE TO PREVENT DROWNING OR WINTER KILLING OF THE PLANTS.
  - STONES LARGER THAN 4 INCHES AND TRASH SHOULD BE REMOVED BECAUSE THEY INTERFERE WITH SEEDING AND FUTURE MAINTENANCE OF THE AREA. WHERE FEASIBLE, THE SOIL SHOULD BE TILLED TO A DEPTH OF ABOUT 4 INCHES TO PREPARE A SEEDBED AND MIX FERTILIZER AND LIME INTO THE SOIL. THE SEEDBED SHOULD BE LEFT IN REASONABLY FIRM AND SMOOTH CONDITION. THE LAST TILLAGE OPERATION SHOULD BE PERFORMED ACROSS THE SLOPE WHEREVER PRACTICAL.
- ESTABLISHING A STAND
  - LIME AND FERTILIZER SHOULD BE APPLIED PRIOR TO OR AT THE TIME OF SEEDING AND INCORPORATED INTO THE SOIL. KINDS AND AMOUNTS OF LIME AND FERTILIZER SHOULD BE BASED ON AN EVALUATION OF SOIL TESTS. WHEN A SOIL TEST IS NOT AVAILABLE, THE FOLLOWING MINIMUM AMOUNTS SHOULD BE APPLIED:
    - AGRICULTURAL LIMESTONE, 2 TONS PER ACRE OR 100 LBS PER 1,000 SQ. FT.
    - NITROGEN(N), 50 LBS PER ACRE OR 1.1 LBS PER 1,000 SQ.FT.
    - PHOSPHATE(P2O5), 100 LBS PER ACRE OR 2.2 LBS PER 1,000 SQ.FT.
    - POTASH(K2O), 100 LBS PER ACRE OR 2.2 LBS PER 1,000 SQ.FT.
  - (NOTE: THIS IS THE EQUIVALENT OF 500 LBS PER ACRE OF 10-20-20 FERTILIZER OR 1,000 LBS PER ACRE OF 5-10-10.)
  - SEED SHOULD BE SPREAD UNIFORMLY BY THE METHOD MOST APPROPRIATE FOR THE SITE. METHODS INCLUDE BROADCASTING, DRILLING AND HYDROSEEDING. WHERE BROADCASTING IS USED, COVER SEED WITH .25 INCH OF SOIL OR LESS, BY CULTIPACKING OR RAKING.
  - REFER TO TABLE(G-E1 THIS SHEET) FOR APPROPRIATE SEED MIXTURES AND TABLE(H-E1 THIS SHEET) FOR RATES OF SEEDING. ALL LEGUMES (CROWN VETCH, BIRDS FOOT TREFLOID, AND FLAT PEA) MUST BE INOCULATED WITH THEIR SPECIFIC INOCULANT.
  - WHEN SEEDING AREAS ARE MULCHED, PLANTINGS MAY BE MADE FROM EARLY SPRING TO EARLY OCTOBER. WHEN SEEDING AREAS ARE NOT MULCHED, PLANTINGS SHOULD BE MADE FROM EARLY SPRING TO MAY 20 OR FROM AUGUST 10 TO SEPTEMBER 1.
- MULCH
  - HAY, STRAW, OR OTHER MULCH, WHEN NEEDED, SHOULD BE APPLIED IMMEDIATELY AFTER SEEDING.
  - MULCH WILL BE HELD IN PLACE USING APPROPRIATE TECHNIQUES FROM THE BEST MANAGEMENT PRACTICE FOR MULCHING. HAY OR STRAW MULCH SHALL BE PLACED AT A RATE OF 90 LBS PER 1000 SQ. FT.
- MAINTENANCE TO ESTABLISH A STAND
  - PLANTED AREA SHOULD BE PROTECTED FROM DAMAGE BY FIRE, GRAZING, TRAFFIC, AND DENSE WEED GROWTH.
  - FERTILIZATION NEEDS SHOULD BE DETERMINED BY ONSITE INSPECTIONS. SUPPLEMENTAL FERTILIZER IS USUALLY THE KEY TO FULLY COMPLETE THE ESTABLISHMENT OF THE STAND BECAUSE MOST PERENNIAL STAKE 2 TO 3 YEARS TO BECOME ESTABLISHED.
  - IN WATERWAYS, CHANNELS, OR SWALES WHERE UNIFORM FLOW CONDITIONS ARE ANTICIPATED, OCCASIONAL MOWING MAY BE NECESSARY TO CONTROL GROWTH OF WOODY VEGETATION.

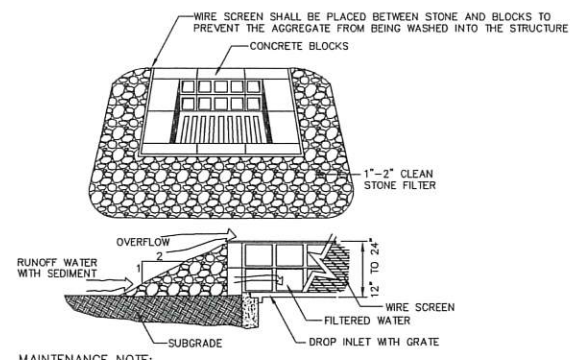

- MAINTENANCE NOTE:**
- ALL STRUCTURES SHOULD BE INSPECTED AFTER EVERY RAINFALL AND REPAIRS MADE AS NECESSARY. SEDIMENT SHOULD BE REMOVED FROM TRAPPING DEVICES AFTER THE SEDIMENT HAS REACHED A MAXIMUM OF ONE HALF THE DEPTH OF THE TRAP. THE SEDIMENT SHOULD BE DISPOSED IN A SUITABLE UPLAND AREA AND PROTECTED FROM EROSION BY EITHER STRUCTURE OR VEGETATIVE MEANS. THE TEMPORARY TRAPS SHOULD BE REMOVED AND THE AREA REPAIRED AS SOON AS THE CONTRIBUTING DRAINAGE AREA TO THE INLET HAS BEEN COMPLETELY STABILIZED.
- TEMPORARY CATCH BASIN INLET PROTECTION (Block and Gravel Drop Inlet Sediment Filter)**
- NOT TO SCALE

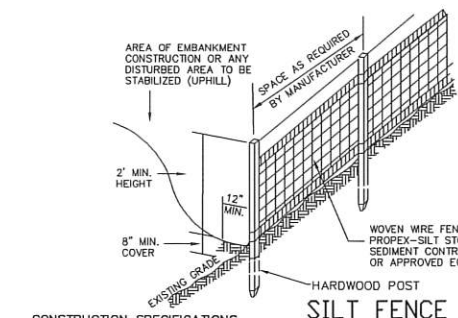

- CONSTRUCTION SPECIFICATIONS**
- WOVEN WIRE FENCE TO BE FASTENED SECURELY TO FENCE POSTS WITH WIRE TIES OR STAPLES AND FILTER CLOTH SHALL BE FASTENED TO WOVEN WIRE EVERY 24" AT TOP MID AND BOTTOM SECTIONS AND BE EMBEDDED INTO GROUND A MINIMUM OF 8".
  - THE FENCE POSTS SHALL BE A MINIMUM 48" LONG, SPACED A MAXIMUM 10' APART, AND DRIVEN A MINIMUM OF 16" INTO THE GROUND. THERE SHALL BE NO PLASTIC, MULTI-FILAMENT OR MONOFILAMENT POLYPROPYLENE NETTING OR MESH WITH AN OPENING SIZE GREATER THAN 1/8" MATERIAL UTILIZED.
  - WHEN TWO SECTIONS OF FILTER CLOTH ADJOIN EACH OTHER, THE ENDS OF THE FABRIC SHALL BE OVERLAPPED BY SIX INCHES, FOLDED AND STAPLED TO PREVENT SEDIMENT FROM BY-PASSING.
  - MAINTENANCE SHALL BE PERFORMED AS NEEDED AND SEDIMENT REMOVED WHEN "BULGES" DEVELOP IN THE SILT FENCE AND PROPERLY DISPOSED OF.
  - PLACE THE ENDS OF THE SILT FENCE UP CONTOUR TO PROVIDE FOR SEDIMENT STORAGE.
  - SILT FENCES SHALL BE REMOVED WHEN NO LONGER NEEDED AND THE SEDIMENT COLLECTED SHALL BE DISPOSED AS DIRECTED BY THE ENGINEER. THE AREA DISTURBED BY THE REMOVAL SHALL BE SMOOTHED AND RE-VEGETATED.
- MAINTENANCE**
- SILT FENCES SHALL BE INSPECTED IMMEDIATELY AFTER EACH RAINFALL AND AT LEAST DAILY DURING PROLONGED RAINFALL. ANY REPAIRS THAT ARE REQUIRED SHALL BE MADE IMMEDIATELY.
  - IF THE FABRIC ON A SILT FENCE SHOULD DECOMPOSE OR BECOME INEFFECTIVE DURING THE EXPECTED LIFE OF THE FENCE, THE FABRIC SHALL BE REPLACED PROMPTLY.
  - SEDIMENT DEPOSITS SHOULD BE INSPECTED AFTER EVERY STORM EVENT. THE DEPOSITS SHOULD BE REMOVED WHEN THEY REACH APPROXIMATELY ONE HALF THE HEIGHT OF THE BARRIER.
  - SEDIMENT DEPOSITS THAT ARE REMOVED OR LEFT IN PLACE AFTER THE FABRIC HAS BEEN REMOVED SHALL BE GRADED TO CONFORM WITH THE EXISTING TOPOGRAPHY AND VEGETATED.

**SEEDING GUIDE**

USE	SEEDING MIXTURE 1/	DROUGHTY	WELL DRAINED	MODERATELY WELL DRAINED	POORLY DRAINED
STEEP CUTS AND FILLS, BORROW AND DISPOSAL AREAS	A	FAIR	GOOD	GOOD	FAIR
	B	POOR	GOOD	FAIR	POOR
	C	POOR	GOOD	EXCELLENT	GOOD
	D	FAIR	GOOD	EXCELLENT	EXCELLENT
	E	FAIR	EXCELLENT	EXCELLENT	POOR
WATERWAYS, EMERGENCY SILLWAYS, AND OTHER CHANNELS WITH FLOWING WATER	A	GOOD	GOOD	GOOD	FAIR
	D	GOOD	EXCELLENT	EXCELLENT	FAIR
LIGHTLY USED PARKING LOTS, OOD AREAS, UNUSED LANDS, AND LOW INTENSITY USE RECREATION SITES	A	GOOD	GOOD	GOOD	FAIR
	B	GOOD	GOOD	FAIR	POOR
	C	GOOD	EXCELLENT	EXCELLENT	FAIR
	D	FAIR	GOOD	GOOD	EXCELLENT
PLAY AREAS AND ATHLETIC FIELDS (TOPSOIL IS ESSENTIAL FOR GOOD TURF)	F	FAIR	EXCELLENT	EXCELLENT	2/
	G	FAIR	EXCELLENT	EXCELLENT	2/

GRAVEL PIT, SEE NHPM-24 IN APPENDIX FOR RECOMMENDATION REGARDING RECLAMATION OF SAND AND GRAVEL PITS.

1/ REFER TO SEEDING MIXTURES AND RATES IN TABLE 7-36.

2/ POORLY DRAINED MIXTURES ARE NOT DESIRABLE FOR USE AS PLAYING AREA AND ATHLETIC FIELDS.

NOTE: TEMPORARY SEED MIX FOR STABILIZATION OF TURF SHALL BE WINTER RYE OR BATS AT A RATE OF 2.5 LBS. PER 1000 SQ. FT. AND SHALL BE PLACED PRIOR TO OCT. 15, IF PERMANENT SEEDING NOT YET COMPLETE.

PREPARED FOR:

**STONEARCH DEVEL. CORP.**  
42J DOVER POINT ROAD  
DOVER, NH 03820

**BA BEALS ASSOCIATES, PLLC**

70 PORTSMOUTH AVE,  
THIRD FLOOR, SUITE 2  
STRATHAM, N.H. 03885  
PHONE: 603-583-4860,  
FAX: 603-583-4863

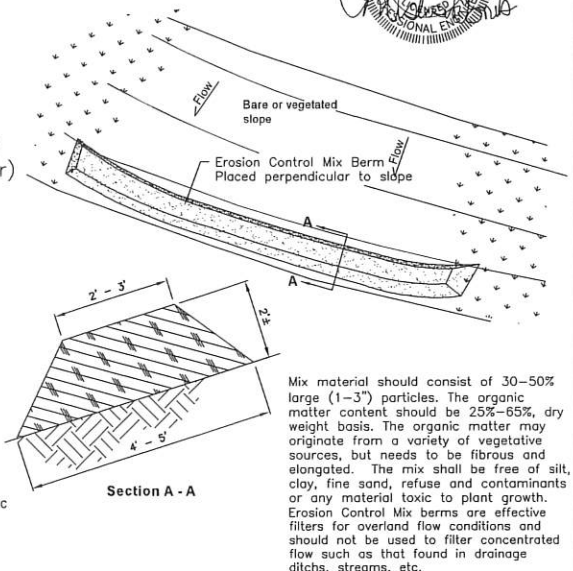

**Erosion Control Mix Berm**

Mix material should consist of 30-50% large (1-3") particles. The organic matter content should be 25%-65%, dry weight basis. The organic matter may originate from a variety of vegetative sources, but needs to be fibrous and elongated. The mix shall be free of silt, clay, fine sand, refuse and contaminants or any material toxic to plant growth. Erosion Control Mix berms are effective filters for overland flow conditions and should not be used to filter concentrated flow such as that found in drainage ditches, streams, etc.

MIXTURE	POUNDS PER ACRE	POUNDS PER 1,000 SQ. FT.
A. TALL FESCUE	20	0.45
CREEPING RED FESCUE	20	0.45
RED TOP	2	0.05
TOTAL	42	0.95
B. TALL FESCUE	15	0.35
CREEPING RED FESCUE	10	0.25
CROWN VETCH	15	0.35
FLAT PEA	30	0.75
TOTAL	40 OR 55	0.95 OR 1.35
C. TALL FESCUE	20	0.45
CREEPING RED FESCUE	20	0.45
BIRDS FOOT TREFLOID	2	0.05
TOTAL	42	0.95
D. TALL FESCUE	20	0.45
FLAT PEA	30	0.75
TOTAL	50	1.20
E. CREEPING RED FESCUE 1/2	50	1.15
KENTUCKY BLUEGRASS 1/2	50	1.15
TOTAL	100	2.30
F. TALL FESCUE 1	150	3.60

1/ FOR HEAVY USE ATHLETIC FIELDS, CONSULT THE UNIVERSITY OF NEW HAMPSHIRE COOPERATIVE EXTENSION TURF SPECIALIST FOR CURRENT VARIETIES AND SEEDING RATES.

REVISIONS: \_\_\_\_\_ DATE: \_\_\_\_\_

**EROSION & SEDIMENTATION**

COMMERCIAL DEVELOPMENT  
ROUTE 125  
BARRINGTON, NH  
TAX MAP 223, LOTS 26.58-26.59

DATE: OCT. 2023 SCALE: NTS  
PROJ. NO: NH-1144.5 SHEET NO. 10



OCT 18 2023