

COMMERCIAL SITE PLAN

ROUTE 125

TAX MAP 223, LOT 26.57

PLEASE REPORT OBSERVATIONS OF RARE TURTLES
The NH Fish & Game Department is requesting observations of the following turtle species:



Blanding's Turtle
(State Endangered)

Large, dark/black domed shell with yellow speckles.
Distinct yellow throat/legs.
Aquatic but often moves on land.



Spotted Turtle
(State Threatened)

Small, mostly aquatic with black or dark brown with yellow spots.
Turtle feet shall compare to Blanding's turtle.
Spots may be color and number.

Report sightings immediately to NH Fish & Game at 603-778-7485 (NH 8-4) or to NH Fish & Game Department at 603-224-3129 (NH 24/7).
This information is for informational purposes only. Please do not attempt to capture or handle any wildlife.

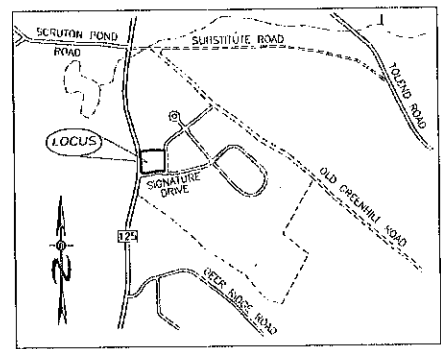

LOCATION MAP

PLAN INDEX

TITLE SHEET	1
EXISTING CONDITIONS PLAN	2
PARKING/PAVEMENT PLAN	3
GRADING & DRAINAGE PLAN	4
LIGHTING PLAN	5
LANDSCAPE PLAN	6
CONSTRUCTION DETAILS	7
EROSION & SEDIMENT CONTROL DETAILS	8
POND DETAILS	9

New Hampshire Fish and Game Permit Conditions:

- Blanding's turtles (state endangered) and spotted turtles (state threatened) have been identified in the vicinity of the project site. All operators and personnel working on or entering the site shall be made aware of the potential presence of these species and shall be provided flyers that help to identify these species, along with NHFG contact information. Rare species information (e.g. identification, observation and reporting of observations, when to contact NHFG immediately and NHFG contact information) shall be posted on site at all times and communicated during morning talkback meetings prior to work commencement. See This Sheet.
- Turtles may be attracted to disturbed ground during nesting season (May 15th - June 30th). All turtle species nests are protected by NH laws. If a nest is observed or suspected, contact Melissa Winters (603-479-1129) or Josh Megyesy (978-578-0802) at NHFG immediately for further consultation. Turtle nests or turtles exhibiting nesting behavior shall not be disturbed.
- A 50-ft no cut, no disturb buffer shall be maintained around all wetlands on-site as depicted on the plan of reference. Placards marking these areas as "no cut, no disturb" shall be placed every 50 feet along the buffer boundary. See this Sheet. The 50-ft no cut, no disturb buffer and placards shall be maintained and conserved in perpetuity in accordance with FIS 1003.02 (e).
- No sumps shall be included in the design of catch basins when located near or within grassy areas to avoid the entrapment of rare wildlife species. See Plan sheet 8 for specs.
- All manufactured erosion and sediment control products, with the exception of turf reinforcement mats, utilized for, but not limited to, slope protection, runoff diversion, slope interruption, perimeter control, inlet protection, check dams, and sediment traps shall not contain plastic, or multifilament polypropylene netting or mesh with an opening size of greater than 1/2 inches.
- All observations of threatened or endangered species on the project site shall be reported immediately to the NHFG nongame and endangered wildlife environmental review program by phone at 603-271-2461 and by email at "mailto:NHFGreview@wildlife.nh.gov" NHFGreview@wildlife.nh.gov, with the email subject line containing the NHB DataCheck tool results letter assigned number, the project name, and the term Wildlife Species Observation;
- Photographs of the observed species and nearby elements of habitat or areas of land disturbance shall be provided to NHFG in digital format at the above email address for verification, as feasible;
- In the event a threatened or endangered species is observed on the project site during the term of the permit, the species shall not be disturbed, handled, or harmed in any way prior to consultation with NHFG and implementation of corrective actions recommended by NHFG.
- Site operators shall be allowed to relocate wildlife encountered if discovered within the active work zone and if in direct harm from project activities. Wildlife shall be relocated in close proximity to the capture location but outside of the work zone and in the direction the individual was heading. NHFG shall be contacted immediately if this action occurs.
- The NHFG, including its employees and authorized agents, shall have access to the property during the term of the permit.

BLANDINGS & SPOTTED TURTLES HAVE BEEN REPORTED IN THE AREA. IF SPOTTED OR BLANDING'S TURTLES ARE FOUND LAYING EGGS IN THE WORK AREA, PLEASE CONTACT MELISSA WINTERS AT (603) 479-1129 or JOSH MEGYESY AT (978) 578-0802 FOR FURTHER INSTRUCTIONS

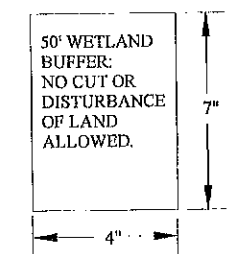

WETLAND BUFFER PLACARD DETAIL. PLACARDS TO BE HARDENED PLASTIC OR ALUMINUM, AND SCREWED TO TREES OR MOUNTED ON PERMANENT SET POSTS.

PLANNING BOARD
BARRINGTON, NH

- APPROVED -

File Number 223-26-57-BC-22-SR

Date 1/11/2023

Chairman 

IN ACCORDANCE WITH 1970B REGULATION 1001 RSA 676:13, ALL IMPROVEMENTS SPECIFIED ON THESE PLANS SHALL BE CONSTRUCTED, COMPLETED, INSPECTED AND APPROVED BY THE TOWN OF BARRINGTON PRIOR TO THE ISSUANCE OF A CERTIFICATE OF OCCUPANCY.

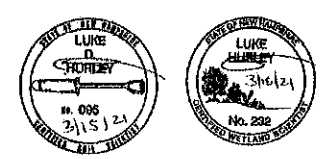

WETLAND/SOIL CONSULTANT:

GOVE ENVIRONMENTAL SERVICES INC.
8 CONTINENTAL DRIVE,
BLDG 2 UNIT H
EXETER, NH 03883
1-603-778-0644



LAND SURVEYORS:

DOUCET SURVEYING INC.
Serving Your Professional Surveying & Mapping Needs
102 Bent Place, Newmarket, NH 03857-0163
Voice (603) 850-6587, Telex (603) 609-4118

CIVIL ENGINEERS:

BA BEALS ASSOCIATES, P.L.L.C.
70 PORTSMOUTH AVE,
THIRD FLOOR, SUITE 2
STRATHAM, N.H. 03885
PHONE: 603-583-4860,
FAX: 603-583-4863

OWNER:
STONEARCH DEVEL. CORP.
42J DOVER POINT ROAD
DOVER, NH 03820

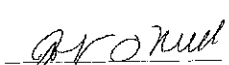
 12-21-22
SIGNATURE DATE

REQUIRED PERMITS

NHDES SEPTIC APPROVAL NUMBER: 02A2022033009
NHDES ALTERATION OF TERRAIN APPROVAL NUMBER: AOT-2271
NHDDI DRIVEWAY ACCESS PERMIT 106-027-555

REVISIONS:	DATE:
REVISED PER PLANNING BOARD COMMENTS	3-2-22
REVISED PER AGT & NHFG REVIEW	9-28-22
ADD APPROVAL NUMBERS	12-21-22

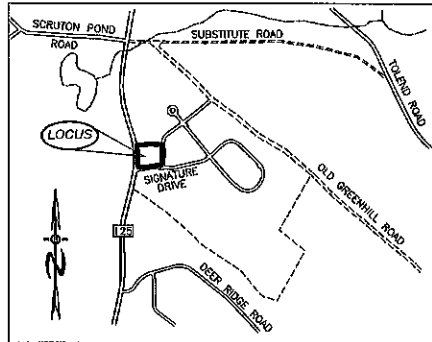

LOCATION MAP
1"=1500'

ROUTE 125 DEVELOPMENT, LLC
JOSEPH FALZONE
7B EMERY LANE
STRATHAM, N.H. 03885

LEGEND

- UTILITY POLE
- TEST PIT W/ NO.
- FIRE CISTERN
- STONE WALL
- TREE LINE
- EXISTING CONTOUR - 10'
- EXISTING CONTOUR - 2'
- OVERHEAD UTILITIES
- SOILS BOUNDARY LINE
- BUILDING SETBACK LINE
- SEPTIC SETBACK LINE
- STREAM
- WETLAND BOUNDARY
- ABUTTING PROPERTY LINE
- EXISTING PROPERTY LINE



HSS STANDARDS:

THIS MAP PRODUCT IS WITHIN THE TECHNICAL STANDARDS OF THE NATIONAL COOPERATIVE SOIL SURVEY. IT IS A SPECIAL PURPOSE PRODUCT, INTENDED FOR INFILTRATION REQUIREMENTS BY THE NH DES ALTERATION OF TERRAIN BUREAU. IT WAS PRODUCED BY A PROFESSIONAL SOIL SCIENTIST, AND IS NOT A PRODUCT OF THE USDA NATURAL RESOURCES CONSERVATION SERVICE. THERE IS A REPORT THAT ACCOMPANIES THIS MAP.
THE SITE SPECIFIC SOIL SURVEY WAS PRODUCED MARCH 2019, AND WAS PREPARED BY LUKE HURLEY, OF GOVE ENVIRONMENTAL SERVICES, INC. SOILS WERE IDENTIFIED WITH THE NEW HAMPSHIRE STATE-WIDE NUMERICAL SOILS LEGEND, USDA NRCS, DURHAM, NH, ISSUE # 10, JANUARY 2011.

SOIL LEGEND:

SOIL SERIES	MAP UNIT	HIGH INTENSITY SOIL TYPES	HYDROLOGIC GROUP
NEWFIELDS	444	(321)	B
PAXTON	66	(223)	C
WOODBRIDGE	29	(223)	C
RIDGEBURY	656	(463)	C
WET RIDGEBURY	656/P	(523)	C
WHITNUM	49/VP	(623)	D

SLOPE CLASS:
0-8% = B
8-15% = C
15-25% = D
25-50% = E
>50% = F

DRAINAGE CLASS:
/P = POORLY DRAINED SOIL
/VP = VERY POORLY DRAINED

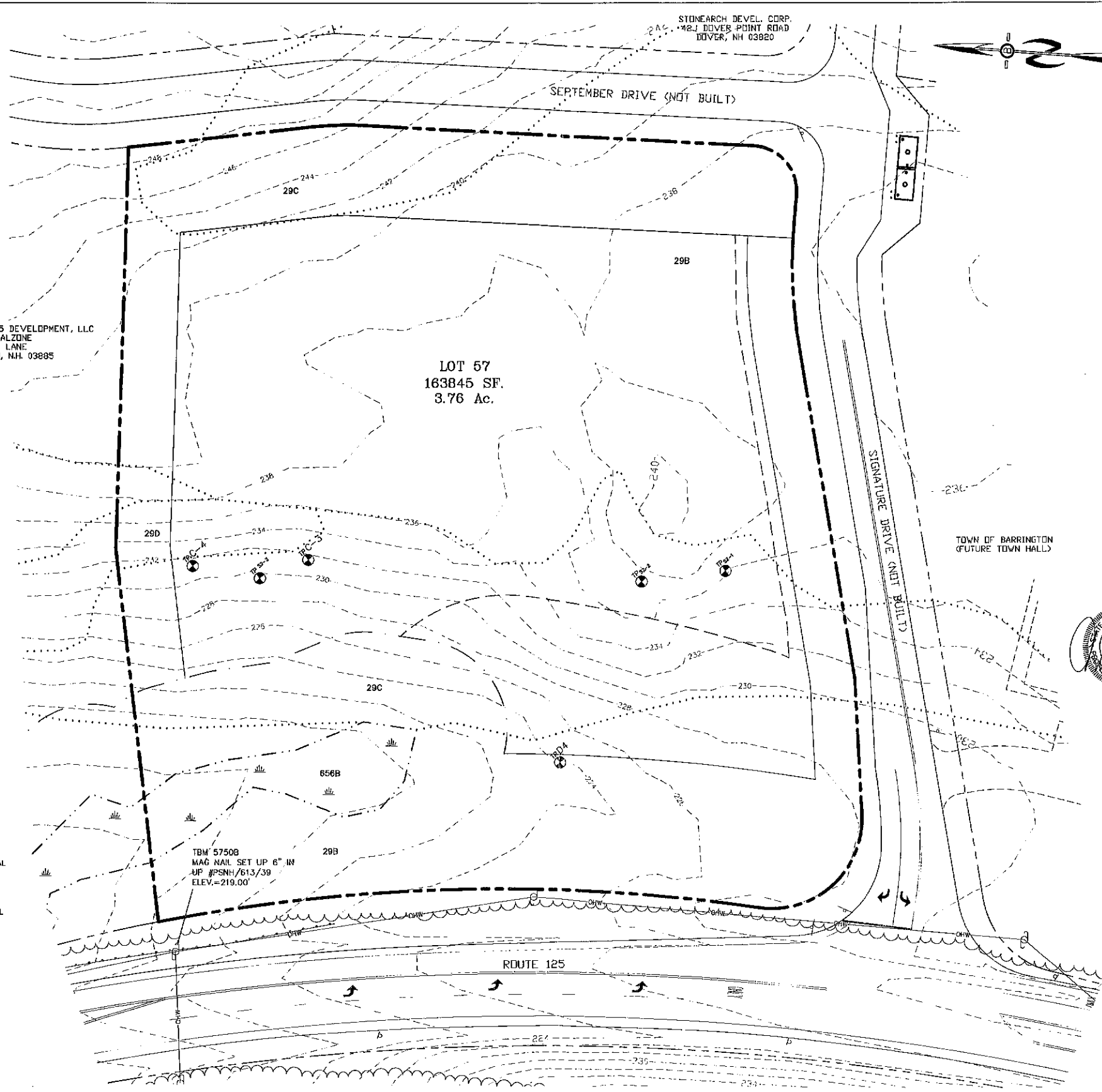

STONEARCH DEVEL. CORP.
42J DOVER POINT ROAD
DOVER, NH 03820

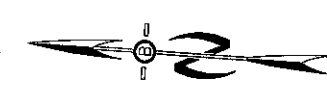

PREPARED FOR:
STONEARCH DEVEL. CORP.
42J DOVER POINT ROAD
DOVER, NH 03820

BA BEALS ASSOCIATES, LLC
70 PORTSMOUTH AVE.
THIRD FLOOR, SUITE 2
STRATHAM, N.H. 03885
PHONE: 603-583-4860,
FAX: 603-583-4863

- NOTES
- UNDERGROUND FACILITIES, UTILITIES AND STRUCTURES HAVE BEEN LOCATED FROM FIELD OBSERVATIONS AND THEIR LOCATIONS MUST BE CONSIDERED APPROXIMATE ONLY. BEALS ASSOCIATES OR ANY OF THEIR EMPLOYEES TAKE NO RESPONSIBILITY FOR THE LOCATION OF ANY UNDERGROUND STRUCTURES OR UTILITIES NOT SHOWN, THAT MAY EXIST. IT IS THE RESPONSIBILITY OF THE CONTRACTOR TO HAVE ALL UNDERGROUND UTILITIES OR STRUCTURES LOCATED PRIOR TO EXCAVATION WORK. BY CALLING 1-888-016-SAFE
 - THIS PLAN HAS BEEN PREPARED FOR MUNICIPAL AND STATE APPROVALS AND FOR CONSTRUCTION BASED ON DATA OBTAINED FROM ON-SITE FIELD SURVEY AND EXISTING MUNICIPAL RECORDS. THROUGHOUT THE CONSTRUCTION PROCESS, THE CONTRACTOR SHALL INFORM THE ENGINEER IMMEDIATELY OF ANY FIELD DISCREPANCY FROM DATA AS SHOWN ON THE DESIGN PLANS. THIS INCLUDES ANY UNFORESEEN CONDITIONS, SUBSURFACE OR OTHERWISE, FOR EVALUATION AND RECOMMENDATIONS. ANY CONTRADICTION BETWEEN ITEMS OF THIS PLAN/PLAN SET, OR BETWEEN THE PLANS AND ON-SITE CONDITIONS MUST BE RESOLVED BEFORE RELATED CONSTRUCTION HAS BEEN INITIATED.
 - THE PURPOSE OF THIS PLAN SET IS FOR THE PROPOSAL OF A MULTI-USE COMMERCIAL BUILDING WITH RESIDENTIAL USE ON THE UPPER FLOORS.
 - ALL ROAD AND DRAINAGE WORK TO CONFORM TO TOWN STANDARD SPECIFICATIONS FOR CONSTRUCTION.
 - ALL PROPOSED SIGNS SHALL CONFORM TO THE TOWN ZONING REGULATIONS.
 - PROJECT IS BASED ON USGS DATUM NAVD 1985.
 - THE LANDOWNER IS RESPONSIBLE FOR COMPLYING WITH ALL APPLICABLE LOCAL, STATE AND FEDERAL WETLAND REGULATIONS, INCLUDING ANY PERMITTING AND SETBACK REQUIREMENTS REQUIRED UNDER THESE REGULATIONS.
 - SEE DETAIL SHEET FOR STANDARD CONSTRUCTION NOTES AND DETAILS.
 - PER PREVIOUS APPROVAL ALTERATION OF TERRAIN PERMIT RSA 485-A-17 IS REQUIRED.

- REFERENCES
- BOUNDARY DATA REFERENCE FROM RECORDED PLANS IN THE STRAFFORD COUNTY REGISTRY OF DEEDS DOCKET NUMBERS 12586-12592 FOR THE RIDGE AT GREENHILL SUBDIVISION.



PLANNING BOARD
BARRINGTON, NH

APPROVED

File Number: 223-26-57-RC-22-SR

Date: 1/11/2023

Chairman: [Signature]

REVISED PER PLANNING BOARD COMMENTS	3-2-22
REVISIONS:	DATE:
EXISTING CONDITIONS PLAN	
FOR: COMMERCIAL DEVELOPMENT ROUTE 125 BARRINGTON, NH	
DATE: FEB, 2022	SCALE: 1"=30'
PROJ. NO: NH-1144.1	SHEET NO. 1

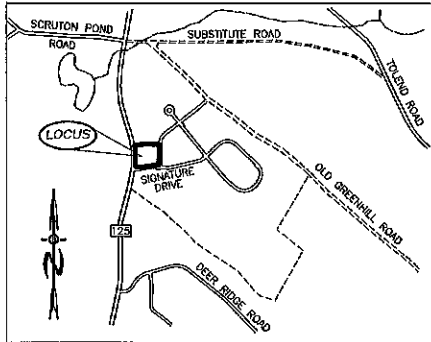

LOCATION MAP
1" = 1500'

ZONING REQUIREMENTS

ZONE: REGIONAL COMMERCIAL

USE:	REGIONAL	COMMERCIAL
MIN. LOT SIZE =		40,000 SF
MIN. FRONTAGE =		200'
MAX. HEIGHT =		40'
BUILDING SETBACKS:		
FRONT		75'
SIDE & REAR		30'
WETLANDS		50'
LEACH FIELD SETBACKS		
POORLY DRAINED SOILS		50'
VERY POORLY DRAINED SOILS		75'

PARKING CALCULATIONS:
 OFFICE SPACE = 3456 SF
 1/300 SF = 3456 SF / 300 = 12 PROVIDED = 20
 RESIDENTIAL USE
 2/UNIT = 8x2 = 16 PROVIDED = 8 INTERNAL + 16 EXTERNAL
TOTAL SPACES REQUIRED = 28
TOTAL SPACES PROVIDED = 44

LEGEND

	UTILITY POLE
	TEST PIT W/ NO.
	STONE WALL
	TREE LINE
	EXISTING CONTOUR - 10'
	EXISTING CONTOUR - 2'
	OVERHEAD UTILITIES
	SOILS BOUNDARY LINE
	BUILDING SETBACK LINE
	WETLAND SETBACK LINE
	WETLAND BOUNDARY
	ABUTTING PROPERTY LINE
	EXISTING PROPERTY LINE

**PLANNING BOARD
BARRINGTON, NH**

PLANNING BOARD APPROVAL
APPROVED

File Number 223-26-57-RC-22-8R

Date 1/11/2022

Chairman [Signature]

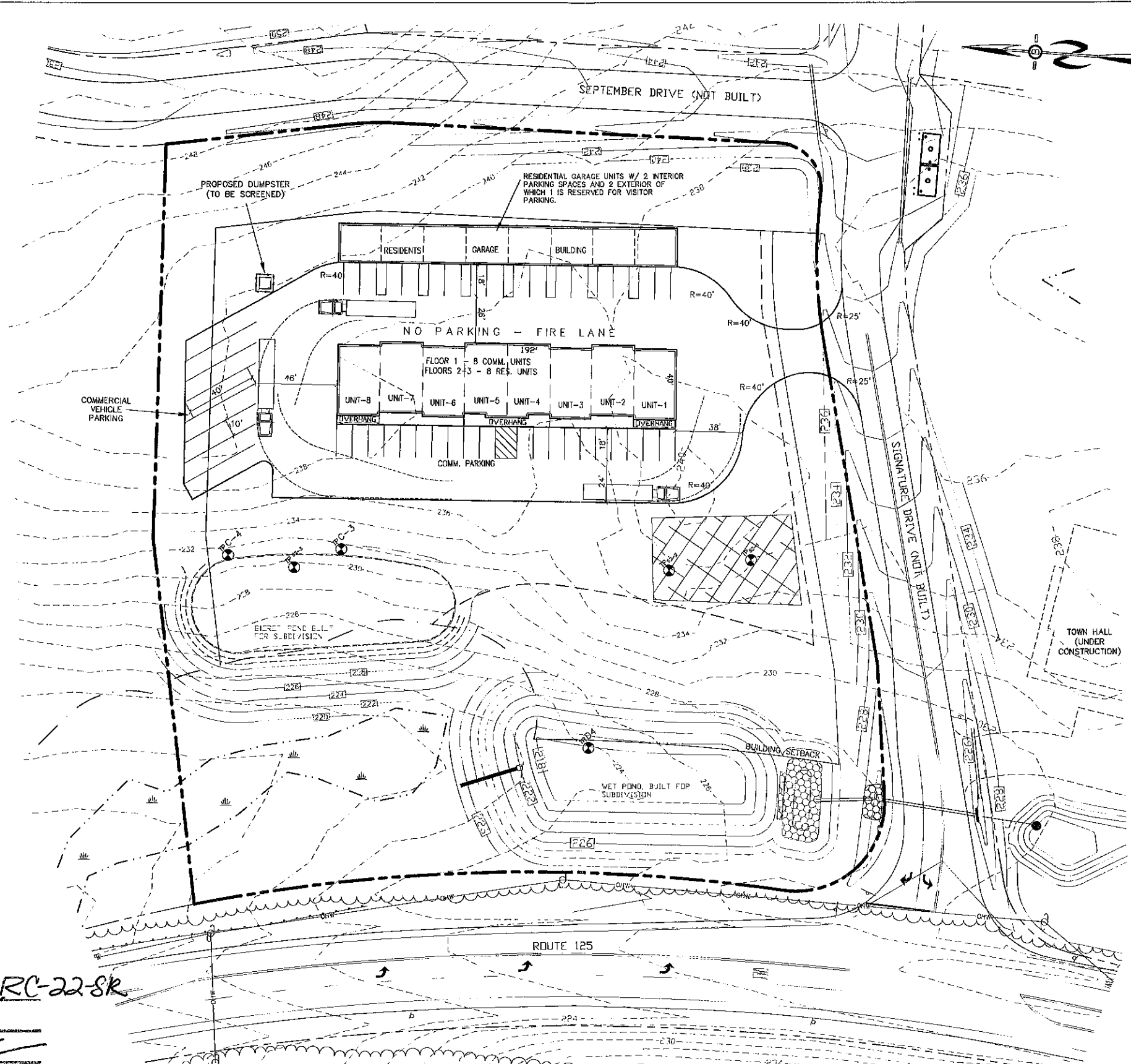

PREPARED FOR:
STONEARCH DEVEL. CORP.
 42J DOVER POINT ROAD
 DOVER, NH 03820

BA BEALS ASSOCIATES, P.L.L.C.
 70 PORTSMOUTH AVE.
 THIRD FLOOR, SUITE 2
 STRATHAM, N.H. 03885
 PHONE: 603-583-4860,
 FAX: 603-583-4863

- NOTES**
- UNDERGROUND FACILITIES, UTILITIES AND STRUCTURES HAVE BEEN LOCATED FROM FIELD OBSERVATIONS AND THEIR LOCATIONS MUST BE CONSIDERED APPROXIMATE ONLY. BEALS ASSOCIATES OR ANY OF THEIR EMPLOYEES TAKE NO RESPONSIBILITY FOR THE LOCATION OF ANY UNDERGROUND STRUCTURES OR UTILITIES NOT SHOWN THAT MAY EXIST. IT IS THE RESPONSIBILITY OF THE CONTRACTOR TO HAVE ALL UNDERGROUND UTILITIES OR STRUCTURES LOCATED PRIOR TO EXCAVATION WORK BY CALLING 1-888-DIG-SAFE.
 - THIS PLAN HAS BEEN PREPARED FOR MUNICIPAL AND STATE APPROVALS AND FOR CONSTRUCTION BASED ON DATA OBTAINED FROM ON-SITE FIELD SURVEY AND EXISTING MUNICIPAL RECORDS. THROUGHOUT THE CONSTRUCTION PROCESS, THE CONTRACTOR SHALL INFORM THE ENGINEER IMMEDIATELY OF ANY FIELD DISCREPANCY FROM DATA AS SHOWN ON THE DESIGN PLANS, THIS INCLUDES ANY UNFORESEEN CONDITIONS, SUBSURFACE OR OTHERWISE, FOR EVALUATION AND RECOMMENDATIONS. ANY CONTRADICTION BETWEEN ITEMS OF THIS PLAN/PLAN SET, OR BETWEEN THE PLANS AND ON-SITE CONDITIONS MUST BE RESOLVED BEFORE RELATED CONSTRUCTION HAS BEEN INITIATED.
 - ALL BENCHMARKS AND TOPOGRAPHY SHOULD BE FIELD VERIFIED BY THE CONTRACTOR.
 - ALL ROAD AND DRAINAGE WORK TO CONFORM TO TOWN STANDARD SPECIFICATIONS FOR CONSTRUCTION.
 - ALL PROPOSED SIGNS SHALL CONFORM TO THE TOWN ZONING REGULATIONS.
 - PROJECT IS BASED ON USGS DATUM NAVD 1988. REFERENCE BENCHMARK:
 - THE LANDOWNER IS RESPONSIBLE FOR COMPLYING WITH ALL APPLICABLE LOCAL, STATE AND FEDERAL WETLAND REGULATIONS, INCLUDING ANY PERMITTING AND SETBACK REQUIREMENTS REQUIRED UNDER THESE REGULATIONS.
 - SEE DETAIL SHEET FOR STANDARD CONSTRUCTION NOTES AND DETAILS.
 - ALTERATION OF TERRAIN PERMIT RSA 485:A-17 IS REQUIRED.
 - THIS SITE IS NOT LOCATED IN THE 100 YEAR FLOOD ZONE.

UNDERGROUND FACILITIES, UTILITIES AND STRUCTURES HAVE BEEN PLOTTED FROM FIELD OBSERVATION AND THEIR LOCATION MUST BE CONSIDERED APPROXIMATE ONLY. NEITHER BEALS ASSOCIATES, NOR ANY OF THEIR EMPLOYEES TAKE RESPONSIBILITY FOR THE LOCATION OF ANY UNDERGROUND STRUCTURES OR UTILITIES NOT SHOWN THAT MAY EXIST. IT IS THE RESPONSIBILITY OF THE CONTRACTOR TO HAVE ALL UNDERGROUND STRUCTURES AND/OR UTILITIES LOCATED PRIOR TO EXCAVATION.

WORK BY CALLING 1-888-DIG-SAFE (1-888-344-7233).



REVISED PER PLANNING BOARD COMMENTS	3-2-22
REVISIONS:	DATE:
PARKING/PAVEMENT PLAN	
FOR: COMMERCIAL DEVELOPMENT ROUTE 125 BARRINGTON, NH	
DATE: FEB, 2022	SCALE: 1"=30'
PROJ. NO: NH-1144.1	SHEET NO. 2

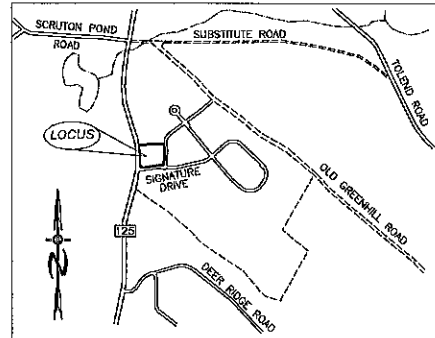

LOCATION MAP
1"=1500'

ZONING REQUIREMENTS

ZONE: REGIONAL COMMERCIAL

USE: REGIONAL COMMERCIAL

MIN. LOT SIZE = 40,000 SF
MIN. FRONTAGE = 200'
MAX. HEIGHT = 40'

BUILDING SETBACKS:
FRONT = 75'
SIDE & REAR = 30'
WETLANDS = 50'

LEACH FIELD SETBACKS:
POORLY DRAINED SOILS = 50'
VERY POORLY DRAINED SOILS = 75'

PARKING CALCULATIONS:
OFFICE SPACE = 3456 SF
1/300 SF. = 3456 SF/300 = 12
PROVIDED = 20
RESIDENTIAL USE
2/UNIT = 8x2 = 16
PROVIDED = 8 INTERNAL + 16 EXTERNAL

TOTAL SPACES REQUIRED = 28
TOTAL SPACES PROVIDED = 44

LEGEND

- UTILITY POLE
- TEST PIT W/ NO.
- STONE WALL
- TREE LINE
- EXISTING CONTOUR - 10'
- EXISTING CONTOUR - 2'
- OVERHEAD UTILITIES
- SOILS BOUNDARY LINE
- BUILDING SETBACK LINE
- WETLAND SETBACK LINE
- WETLAND BOUNDARY
- ABUTTING PROPERTY LINE
- EXISTING PROPERTY LINE
- 4000 SF SEPTIC RESERVE AREA
- PROP. WELL W/ 75' PROTECTIVE RAD.

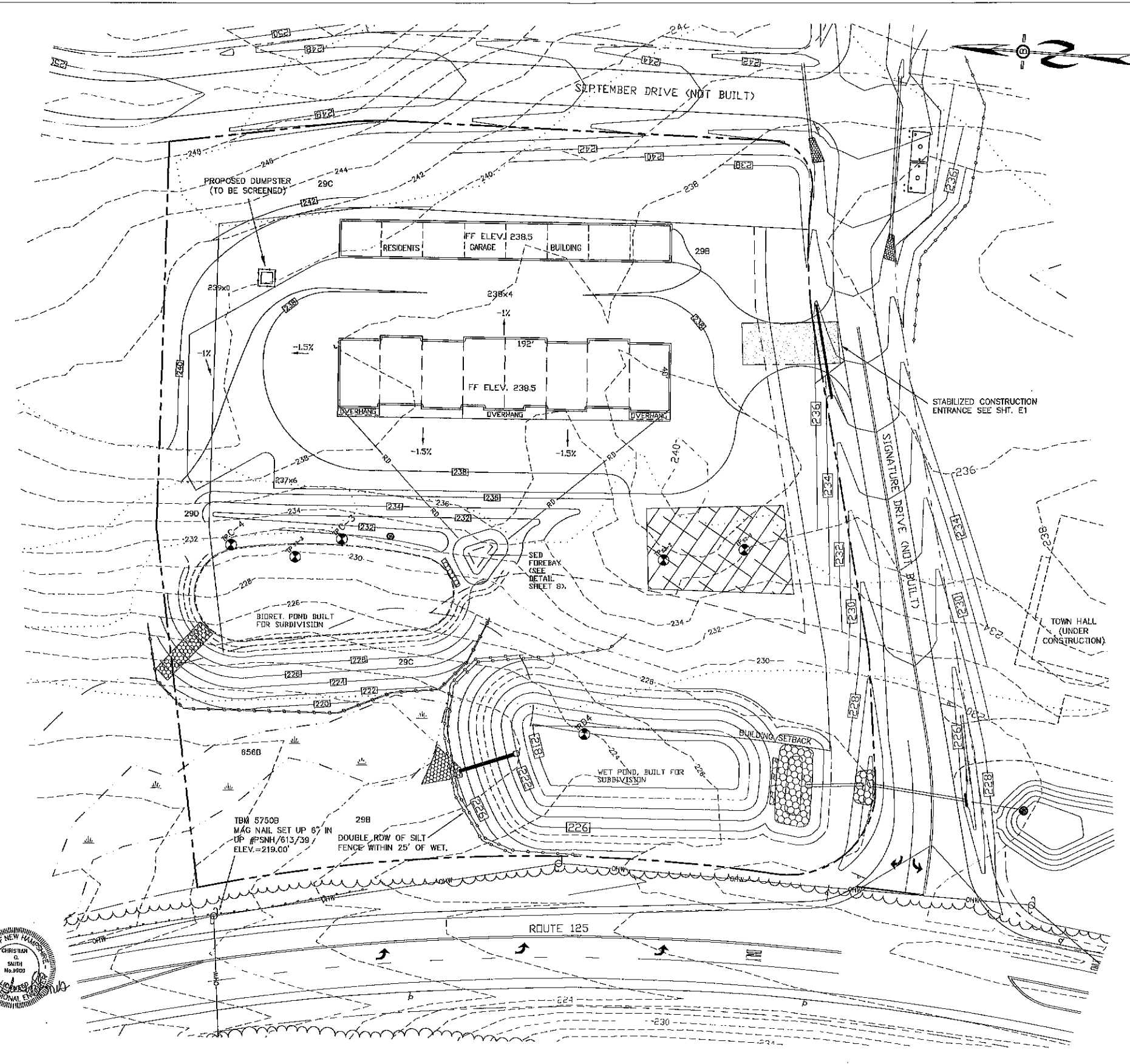

PREPARED FOR:
STONEARCH DEVEL. CORP.
42J DOVER POINT ROAD
DOVER, NH 03820

BA BEALS ASSOCIATES, PLLC

70 PORTSMOUTH AVE.
THIRD FLOOR, SUITE 2
STRATHAM, N.H. 03885
PHONE: 603-583-4860
FAX: 603-583-4863

- NOTES**
- UNDERGROUND FACILITIES, UTILITIES AND STRUCTURES HAVE BEEN LOCATED FROM FIELD OBSERVATIONS AND THEIR LOCATIONS MUST BE CONSIDERED APPROXIMATE ONLY. BEALS ASSOCIATES OR ANY OF THEIR EMPLOYEES TAKE NO RESPONSIBILITY FOR THE LOCATION OF ANY UNDERGROUND STRUCTURES OR UTILITIES NOT SHOWN. IT IS THE RESPONSIBILITY OF THE CONTRACTOR TO HAVE ALL UNDERGROUND UTILITIES OR STRUCTURES LOCATED PRIOR TO EXCAVATION WORK BY CALLING 1-888-DIG-SAFE.
 - THIS PLAN HAS BEEN PREPARED FOR MUNICIPAL AND STATE APPROVALS AND FOR CONSTRUCTION BASED ON DATA OBTAINED FROM ON-SITE FIELD SURVEY AND EXISTING MUNICIPAL RECORDS THROUGHOUT THE CONSTRUCTION PROCESS. THE CONTRACTOR SHALL INFORM THE ENGINEER IMMEDIATELY OF ANY FIELD DISCREPANCY FROM DATA AS SHOWN ON THE DESIGN PLANS. THIS INCLUDES ANY UNFORESEEN CONDITIONS, SUBSURFACE OR OTHERWISE. FOR EVALUATION AND RECOMMENDATIONS. ANY CONTRADICTION BETWEEN ITEMS OF THIS PLAN/PLAN SET, OR BETWEEN THE PLANS AND ON-SITE CONDITIONS MUST BE RESOLVED BEFORE RELATED CONSTRUCTION HAS BEEN INITIATED.
 - ALL BENCHMARKS AND TOPOGRAPHY SHOULD BE FIELD VERIFIED BY THE CONTRACTOR.
 - ALL ROAD AND DRAINAGE WORK TO CONFORM TO TOWN STANDARD SPECIFICATIONS FOR CONSTRUCTION.
 - ALL PROPOSED SIGNS SHALL CONFORM TO THE TOWN ZONING REGULATIONS.
 - PROJECT IS BASED ON USGS DATUM NAVD 1985. REFERENCE BENCHMARK:
 - THE LANDOWNER IS RESPONSIBLE FOR COMPLYING WITH ALL APPLICABLE LOCAL, STATE AND FEDERAL WETLAND REGULATIONS, INCLUDING ANY PERMITTING AND SETBACK REQUIREMENTS REQUIRED UNDER THESE REGULATIONS.
 - SEE DETAIL SHEET FOR STANDARD CONSTRUCTION NOTES AND DETAILS.
 - ALTERATION OF TERRAIN PERMIT RSA 485-A-17 IS REQUIRED.
 - THIS SITE IS NOT LOCATED IN THE 100 YEAR FLOOD ZONE.

HOURS OF COMMERCIAL OPERATIONS ARE FROM 7 A.M. TO 8 A.M.
COMMERCIAL USES ARE LIMITED TO:
a. BUSINESS SUPPORT SERVICE
b. BUSINESS & PROFESSIONAL OFFICES
c. SELF-STORAGE FACILITY

TOWN NOTES
IF, DURING CONSTRUCTION, IT BECOMES APPARENT THAT DEFICIENCIES EXIST IN THE APPROVED DESIGN DRAWINGS, THE CONTRACTOR SHALL BE REQUIRED TO CORRECT THE DEFICIENCIES TO MEET THE REQUIREMENTS OF THE REGULATIONS AT NO EXPENSE TO THE TOWN.

REQUIRED EROSION CONTROL MEASURES SHALL BE INSTALLED PRIOR TO ANY DISTURBANCE OF THE SITE AND SHALL BE MAINTAINED THROUGH THE COMPLETION OF ALL CONSTRUCTION ACTIVITIES. IF DURING CONSTRUCTION, IT BECOMES APPARENT THAT ADDITIONAL EROSION CONTROL MEASURES ARE REQUIRED TO STOP ANY EROSION ON THE CONSTRUCTION SITE DUE TO ACTUAL SITE CONDITIONS, THE OWNER SHALL BE REQUIRED TO INSTALL THE NECESSARY EROSION PROTECTION AT NO EXPENSE TO THE TOWN.

ALL MATERIALS AND METHODS OF CONSTRUCTION SHALL CONFORM TO TOWN OF BARRINGTON SUBDIVISION REGULATIONS AND THE LATEST EDITION OF THE NEW HAMPSHIRE DEPARTMENT OF TRANSPORTATION STANDARD SPECIFICATIONS FOR ROAD & BRIDGE CONSTRUCTION.

IN ACCORDANCE WITH TOWN REGULATIONS AND RSA 676:13, ALL IMPROVEMENTS SPECIFIED ON THESE PLANS SHALL BE CONSTRUCTED, COMPLETED, INSPECTED AND ACCEPTED BY BARRINGTON PRIOR TO THE ISSUANCE OF A CERTIFICATE OF OCCUPANCY.



File Number **223-26-57-KC-22-SR**
Date **1/11/2023**
Chairman *[Signature]*

REVISED PER PLANNING BOARD COMMENTS	3-2-22
REVISIONS:	DATE:
GRADING & DRAINAGE PLAN	
FOR: COMMERCIAL DEVELOPMENT ROUTE 125 BARRINGTON, NH	
DATE: FEB. 2022	SCALE: 1"=30'
PROJ. NO: NH-1144.1	SBET NO. 3

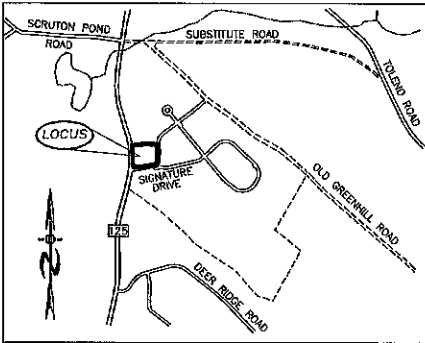

LOCATION MAP
1"=1500'

LIGHTING NOTES:

1. ALL OUTDOOR LIGHTING SHALL BE SO DIRECTED & SHIELDED THAT NO GLARE WILL SPILL OUT ONTO RESIDENTIALLY ZONED PROPERTIES.
2. AFTER 10:00 PM ONLY THAT AMOUNT OF LIGHT NECESSARY FOR THE SECURITY OF THE PREMISES SHALL BE PERMITTED.

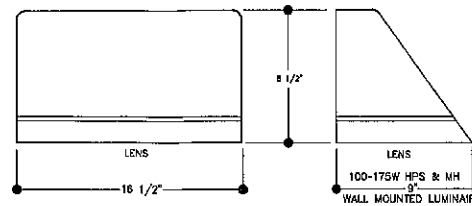

WALLPACK DETAIL

StatArea_1
Illuminance (Fc)
Average = 1.03
Maximum = 2.1
Minimum = 0.3
Avg/Min Ratio = 3.43
Max/Min Ratio = 7.00

PREPARED FOR:
STONEARCH DEVEL CORP.
42J DOVER POINT ROAD
DOVER, NH 03820



70 PORTSMOUTH AVE,
THIRD FLOOR, SUITE 2
STRATHAM, N.H. 03885
PHONE: 603-583-4860,
FAX: 603-583-4863

Luminaire Schedule				
Symbol	Label	Qty	Arrangement	Description
☐	P4	2	Single	GLEON-SA1A-740-U-SL4 / SSS4A20SPN1 (20' AFG)
◻	W	9	Single	ISS-SA1C-740-U-SL4 / WALL MTD 20' AFG

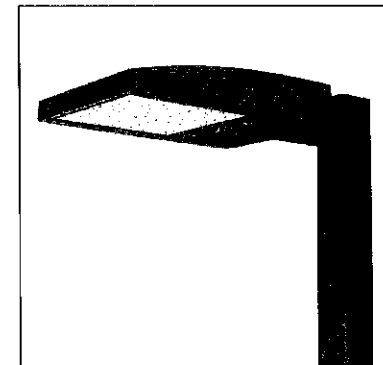
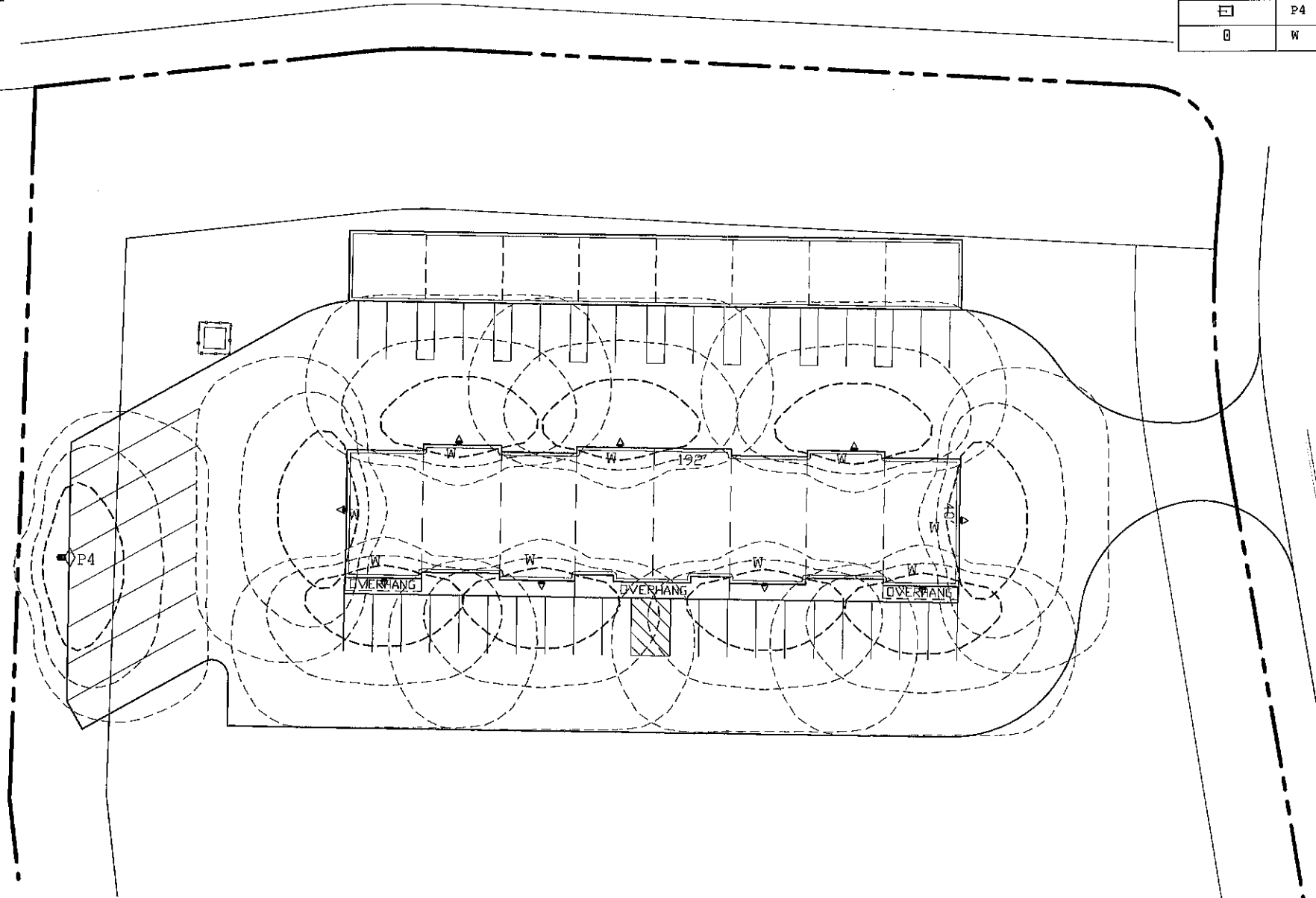
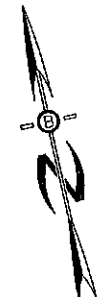

POLE MOUNTED DETAIL

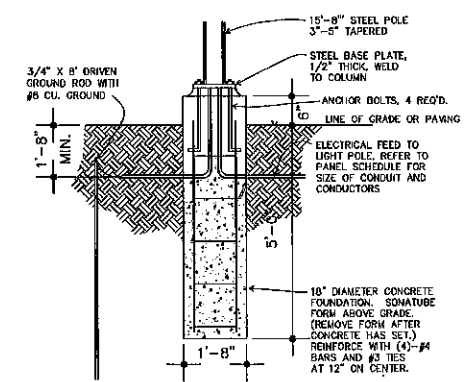

POLE FOUNDATION
LIGHT BASE DETAIL
SCALE: NONE

REVISIONS:	DATE:
REVISED PER PLANNING BOARD COMMENTS	3-2-22

LIGHTING PLAN

FOR:
COMMERCIAL DEVELOPMENT
ROUTE 125
BARRINGTON, NH

DATE:	FEB. 2022	SCALE:	1"=20'
PROJ. NO:	NH-1144.1	SHEET NO.	4

PLANNING BOARD
BARRINGTON, NH
PLANNING BOARD APPROVAL BLOCK
APPROVED

File Number **223-26-57-BC-22-SR**
Date **1/11/2023**
Chairman *[Signature]*



PREPARED FOR:
STONEARCH DEVEL. CORP.
 42J DOVER POINT ROAD
 DOVER, NH 03820

BA
BEALS
 ASSOCIATES, PLLC

70 PORTSMOUTH AVE,
 THIRD FLOOR, SUITE 2,
 STRATHAM, N.H. 03885
 PHONE: 603-583-4860
 FAX: 603-583-4863

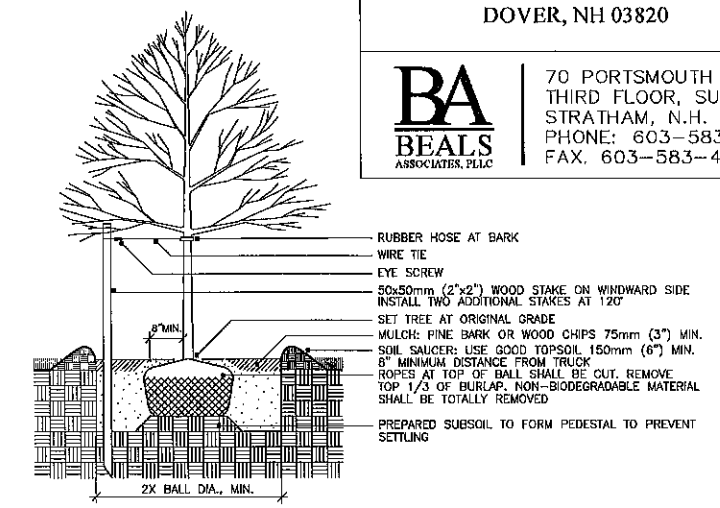

DECIDUOUS TREE PLANTING WITH STAKE AND WIRE TIE - HEAVY DUTY
 NOTE: STAKING TO BE USED IN PARKING ISLANDS AND OTHER CONFINED AREAS AS NECESSARY TO AVOID CONFLICTS WITH PEDESTRIANS

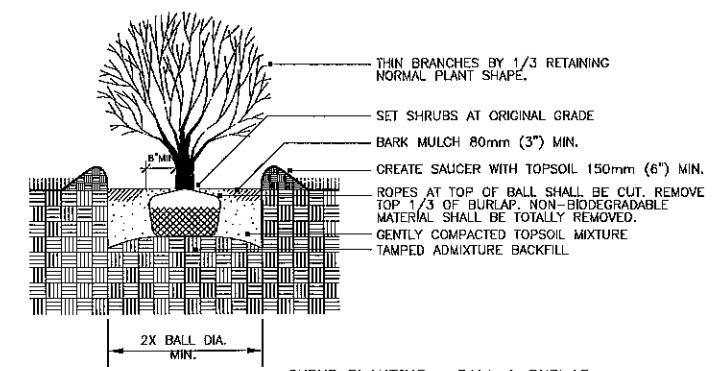

SHRUB PLANTING - BALL & BURLAP
 NOT TO SCALE

PLANT LIST

BOTANICAL NAME	COMMON NAME	SIZE AND SPECIFICATION
TREES		
ACER REBRUM RED SUNSET	RED SUNSET MAPLE	2.5'-3' CAL. B&B
MALUS SENTINEL	SENTINEL CRABAPPLE	2' CAL. B&B
PYRUS CALLERYANA REDSPIRE	REDSPIRE PEAR	2.5'-3' CAL. B&B
PRUNUS CERASUS 'NORTH STAR'	NORTH STAR CHERRY	2.5'-3' CAL. B&B
SHRUBS AND GROUNDCOVERS		
TAXUS MEDIA DENSIFORMIS	JAPANESE YEW	18' HGT.

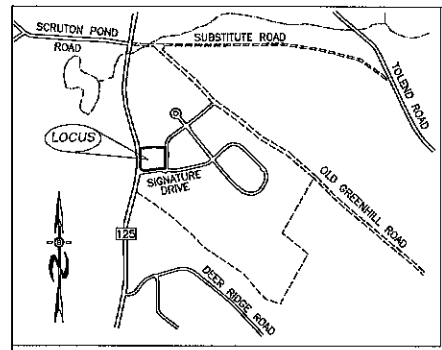

LOCATION MAP
 1"=1500'



PLANTING NOTES:

- NO PLANT MATERIALS SHALL BE INSTALLED UNTIL ALL GRADING AND CONSTRUCTION HAS BEEN COMPLETED IN THE IMMEDIATE AREA.
- A 4-INCH DEEP SHREDDED PINE BARK SHALL BE INSTALLED UNDER ALL SHRUBS, AND IN ALL PLANTING BEDS, AS DIRECTED BY OWNER.
- ALL TREES SHALL BE BAILED AND BURLAPPED, UNLESS OTHERWISE NOTED, OR APPROVED BY THE OWNER.
- ALL PLANT MATERIALS SHALL BE GUARANTEED FOR ONE YEAR FOLLOWING DATE OF FINAL ACCEPTANCE.
- LOAM AND SEED ALL AREAS NOT OTHERWISE NOTED.
- DO NOT INSTALL LOAM IN AREAS OF EXISTING TREES TO REMAIN.
- THE LANDSCAPING OF THE SITE DEPICTED ON THIS PLAN IS INTEGRAL TO THE APPROVAL BY THE BARRINGTON PLANNING BOARD AND SHALL BE REASONABLY MAINTAINED AND WHEN DEAD OR REMOVED, MUST BE REASONABLY REPLACED.

LEGEND

- UTILITY POLE
- STONE WALL
- TREE LINE
- OVERHEAD UTILITIES
- BUILDING SETBACK LINE
- WETLAND SETBACK LINE
- WETLAND BOUNDARY
- PRIME WETLAND BOUNDARY
- ABUTTING PROPERTY LINE
- EXISTING PROPERTY LINE

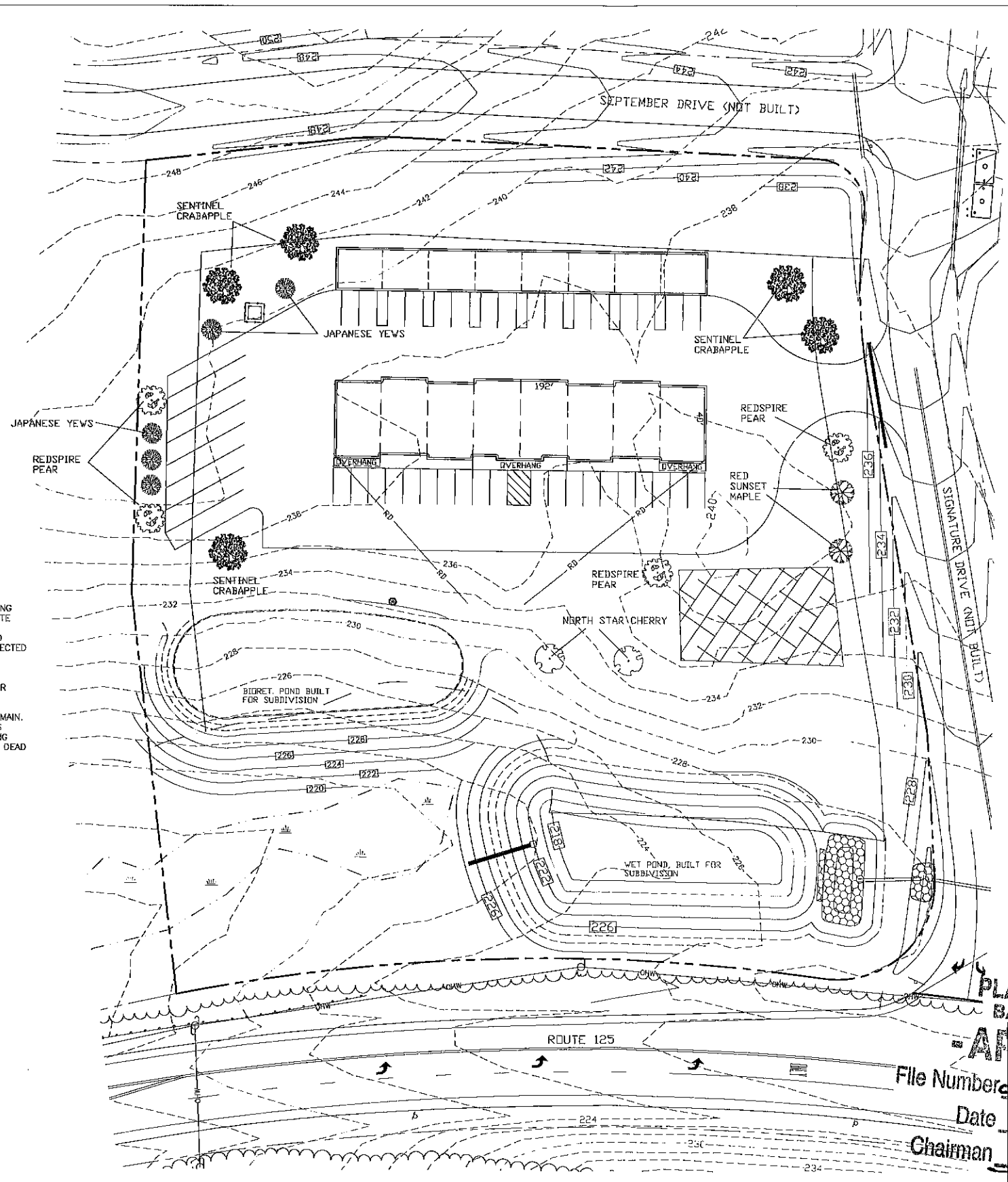

PLANNING BOARD
BARRINGTON, NH
APPROVED

File Number **223-26-57-RC-21-SR**
 Date **1/11/2023**
 Chairman

REVISED PER PLANNING BOARD COMMENTS	3-2-22
REVISIONS:	DATE:
LANDSCAPE PLAN	
FOR: COMMERCIAL DEVELOPMENT ROUTE 125 BARRINGTON, NH	
DATE: FEB. 2022	SCALE: 1"=30'
PROJ. NO: NH-1144.1	SHEET NO. 5

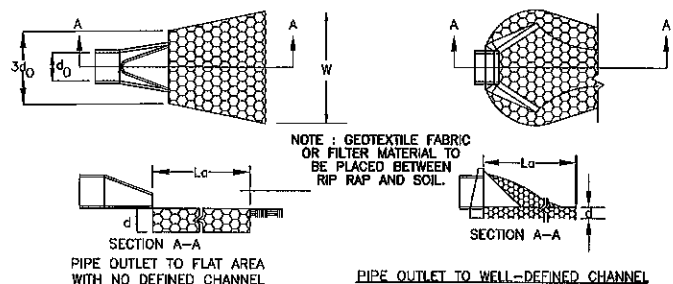

NOTE: GEOTEXTILE FABRIC OR FILTER MATERIAL TO BE PLACED BETWEEN RIP RAP AND SOIL.

SECTION A-A

PIPE OUTLET TO FLAT AREA WITH NO DEFINED CHANNEL

SECTION A-A

PIPE OUTLET TO WELL-DEFINED CHANNEL

CONSTRUCTION SPECIFICATIONS

1. THE SUB GRADE FOR THE FILTER MATERIAL, GEOTEXTILE FABRIC, AND RIP RAP SHALL BE PREPARED TO THE LINES AND GRADES SHOWN ON THE PLANS.
2. THE ROCK OR GRAVEL USED FOR FILTER OF RIP RAP SHALL CONFORM TO THE SPECIFIED GRADATION. 3. GEOTEXTILE FABRICS SHALL BE PROTECTED FROM PUNCTURE OR TEARING DURING THE PLACEMENT OF THE ROCK RIP RAP. DAMAGED AREAS IN THE FABRIC SHALL BE REPAIRED BY PLACING A PIECE OF FABRIC OVER THE DAMAGED AREA OR BY COMPLETE REPLACEMENT OF THE FABRIC. ALL OVERLAPS REQUIRED FOR REPAIRS OR JOINING TWO PIECES OF FABRIC SHALL BE A MINIMUM OF 12 INCHES.
4. STONE FOR THE RIP RAP MAY BE PLACED BY EQUIPMENT AND SHALL BE CONSTRUCTED TO THE FULL LAYER THICKNESS IN ONE OPERATION AND IN SUCH A MANNER AS TO PREVENT SEGREGATION OF THE STONE SIZES.
5. STONE FOR RIPRAP SHALL BE ANGULAR OR SUBANGULAR. THE STONES SHOULD BE SHAPED SO THAT THE LEAST DIMENSION OF THE STONE FRAGMENT SHALL BE NOT LESS THAN ONE-THIRD OF THE GREATEST DIMENSION OF THE FRAGMENT.
6. FLAT ROCKS SHALL NOT USED FOR RIP RAP. VOIDS IN THE ROCK RIPRAP SHOULD BE FILLED WITH SPALLS AND SMALLER ROCKS.

MAINTENANCE

1. THE OUTLET PROTECTION SHOULD BE CHECKED AT LEAST ANNUALLY AND AFTER EVERY MAJOR STORM. IF THE RIP RAP HAS BEEN DISPLACED, UNDERMINED OR DAMAGED, IT SHOULD BE REPAIRED IMMEDIATELY. THE CHANNEL IMMEDIATELY BELOW THE OUTLET SHOULD BE CHECKED TO SEE THAT EROSION IS NOT OCCURRING. THE CHANNEL IMMEDIATELY BELOW THE OUTLET SHOULD BE KEPT CLEAR OF OBSTRUCTIONS SUCH AS FALLEN TREES, DEBRIS, AND SEDIMENT THAT COULD CHANGE FLOW PATTERNS AND/OR TAILWATER DEPTHS ON THE PIPES. REPAIRS MUST BE CARRIED OUT IMMEDIATELY TO AVOID ADDITIONAL DAMAGE TO OUTLET PROTECTION.

PIPE OUTLET PROTECTION

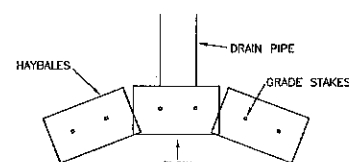

PIPE INLET PROTECTION

SPECIFICATIONS

SEDIMENT BARRIERS SHOULD BE INSTALLED PRIOR TO ANY SOIL DISTURBANCE OF THE CONTRIBUTING DRAINAGE AREA ABOVE THEM. BALES SHOULD BE PLACED IN A SINGLE ROW, LENGTHWISE ON THE CONTOUR, WITH ENDS OF ADJACENT BALES TIGHTLY ADJUTING ONE ANOTHER. THE ENDS OF THE BARRIER SHOULD BE FLARED UP SLOPE. BARRIERS SHOULD NOT BE CONSTRUCTED MORE THAN ONE BAILE HIGH. ALL BALES SHOULD BE EITHER NINE-ROUND OR SURF-TIED. BALES SHOULD BE INSTALLED SO THAT BINDINGS ARE ORIENTED AROUND THE SIDES, PARALLEL TO THE GROUND SURFACE TO PREVENT DEGRADATION OF THE BARRIERS. THE BARRIER SHOULD BE ENTRENCHED AND BACKFILLED. A TRENCH SHOULD BE EXCAVATED THE WIDTH OF A BAILE AND THE LENGTH OF THE PROPOSED BARRIER TO A MINIMUM DEPTH OF 4 INCHES. AFTER THE BALES ARE STAKED AND CHANGED, THE EXCAVATED SOIL SHOULD BE BACKFILLED AGAINST THE BARRIER. BACKFILL SOIL SHOULD CONFORM TO THE GROUND LEVEL ON THE DOWNHILL SIDE AND SHOULD BE BUILT UP 4 INCHES AGAINST THE UPHILL SIDE OF THE BARRIER. IDEALLY, BALES SHOULD BE PLACED 10 FEET AWAY FROM THE TOE OF SLOPE. AT LEAST TWO STAKES DRIVEN THROUGH THE BAILE AND PENETRATING AT LEAST 18 INCHES INTO THE GROUND, SHOULD SECURELY ANCHOR EACH BAILE. THE FIRST STAKE IN EACH BAILE SHOULD BE DRIVEN TOWARD THE PREVIOUSLY LAID BAILE TO FORCE THE BALES TOGETHER. STAKES SHOULD BE DRIVEN DEEP ENOUGH INTO THE GROUND TO SECURELY ANCHOR THE BALES. THE GAPS BETWEEN BALES SHOULD BE CHINKED (FILLED BY WEEDS) WITH HAY TO PREVENT WATER FROM ESCAPING BETWEEN THE BALES. INSPECTION SHOULD BE FREQUENT AND REPAIR OR REPLACEMENT SHOULD BE MADE PROMPTLY AS NEEDED. BALE BARRIERS SHOULD BE REMOVED WHEN THEY HAVE SERVED THEIR USEFULNESS, BUT NOT BEFORE THE UPSLOPE AREAS HAVE BEEN PERMANENTLY STABILIZED.

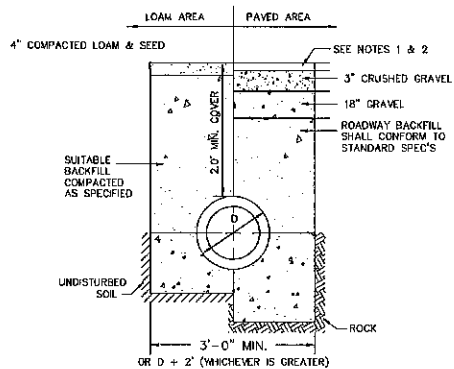

TYPICAL DRAINAGE TRENCH

NOT TO SCALE

- NOTES:
1. PAVEMENT REPAIR IN EXISTING ROADWAYS SHALL CONFORM TO STREET OPENING REGULATIONS.
 2. NEW ROADWAY CONSTRUCTION SHALL CONFORM TO SUBDIVISION SPECIFICATIONS.

STONE BERM LEVEL SPREADER

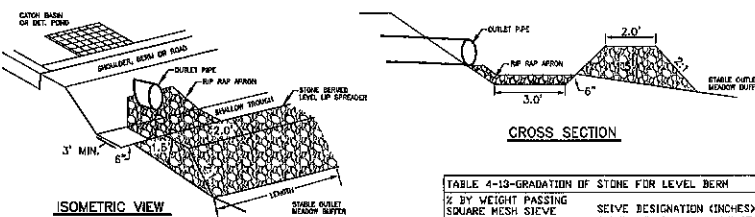

CROSS SECTION

ISOMETRIC VIEW

TABLE 4-13-GRADATION OF STONE FOR LEVEL BERM	
% BY WEIGHT PASSING SQUARE MESH SIEVE	SIEVE DESIGNATION (INCHES)
100%	12
84%-100%	6
65%-83%	3
42%-55%	1.5
0%-12%	No. 4

LEVEL SPREADER

1. CONSTRUCT THE LEVEL SPREADER LIP ON A 0% GRADE TO INSURE UNIFORM SPREADING OF RUNOFF.
2. LEVEL SPREADER SHALL BE CONSTRUCTED ON UNDISTURBED SOIL AND NOT ON FILL.
3. THE ENTIRE LEVEL LIP AREA SHALL BE PROTECTED BY PLACING EXCELSIOR ENFORCER MATTING BENEATH THE STONE. EACH STRIP SHALL OVERLAP BY AT LEAST SIX INCHES.
4. THE FLOW FROM THE LEVEL SPREADER SHALL OUTLET ONTO STABILIZED AREAS. WATER SHOULD NOT RE-CONCENTRATE IMMEDIATELY BELOW THE SPREADER.
5. MAINTENANCE: THE LEVEL SPREADER SHOULD BE CHECKED PERIODICALLY AND AFTER EVERY MAJOR STORM TO DETERMINE IF THE LIP HAS BEEN DAMAGED AND THE DESIGN CONDITIONS HAVE NOT CHANGED. ANY DETRIMENTAL SEDIMENT ACCUMULATION SHOULD BE REMOVED. IF STONE REMOVAL HAS TAKEN PLACE ON THE LIP, THEN THE DAMAGE SHOULD BE REPAIRED.

PLANNING BOARD
BARRINGTON, NH
- APPROVED -

File Number 223-26-57-RC-22-SR

Date 1/11/2023

Chairman [Signature]

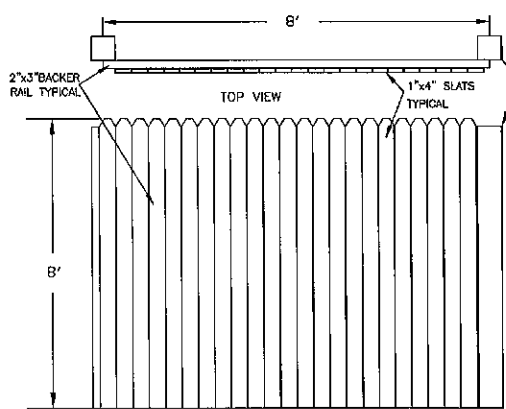

STOCKADE FENCE DETAIL

FRONT VIEW

N.T.S.

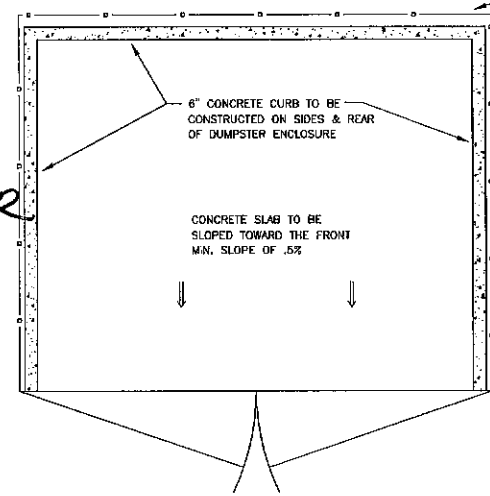

DUMPSTER SLAB DETAILS

N.T.S.

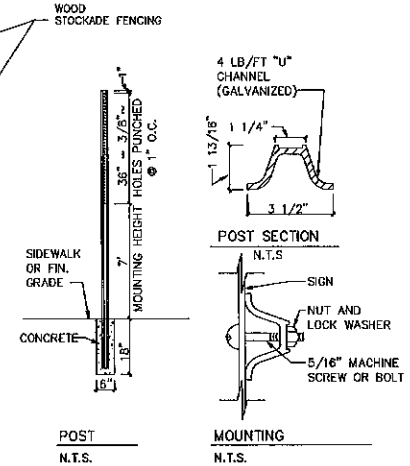

STREET SIGN DETAIL

STIP SIGN (8'-0" x 30" x 30")

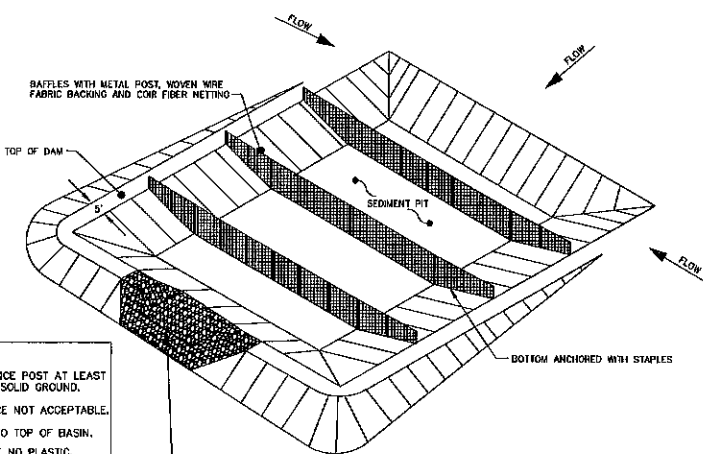

PERSPECTIVE VIEW

TEMPORARY SEDIMENT BASIN

- NOTES:
1. DRIVE STEEL FENCE POST AT LEAST 18 INCHES INTO SOLID GROUND.
 2. WOOD POSTS ARE NOT ACCEPTABLE.
 3. DIRECT WATER TO TOP OF BASIN.
 4. THERE SHALL BE NO PLASTIC, MULTI-FILAMENT OR MONOFILAMENT POLYPROPYLENE NETTING OR MESH WITH AN OPENING SIZE GREATER THAN 1/8" MATERIAL UTILIZED.

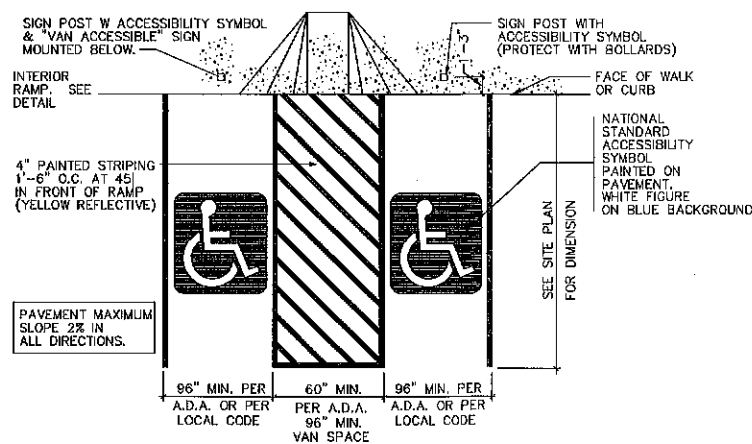

PARKING STALL FOR THE PHYSICALLY CHALLENGED

NOT TO SCALE

DEC. 15, 1991

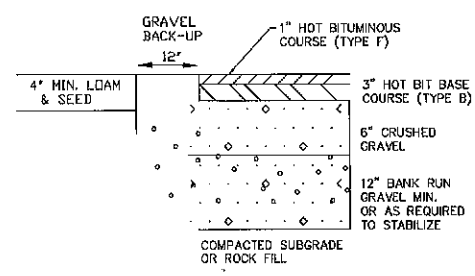

TYPICAL PAVEMENT SECTION

NEW ASPHALT - NTS

NOTE: IN AREAS OF ROCK EXCAVATION, MINIMUM 9" BANK RUN GRAVEL SHALL BE PLACED



PREPARED FOR:
STONEARCH DEVEL CORP.
42J DOVER POINT ROAD
DOVER, NH 03820

BA BEALS ASSOCIATES, PLLC

70 PORTSMOUTH AVE,
THIRD FLOOR, SUITE 2
STRATHAM, N.H. 03885
PHONE: 603-583-4860,
FAX: 603-583-4863

CONSTRUCTION DETAILS D1	
FOR: COMMERCIAL DEVELOPMENT ROUTE 125 BARRINGTON, NH	
DATE: FEB 2022	SCALE: NTS
PROJ. NO: NH-1144.1	SHEET NO. 6

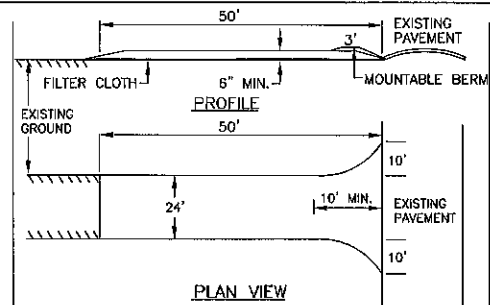

- STONE FOR A STABILIZED CONSTRUCTION ENTRANCE SHALL BE 3 INCH STONE, RECLAIMED STONE, OR RECYCLED CONCRETE EQUIVALENT.
- THE LENGTH OF THE STABILIZED ENTRANCE SHALL NOT BE LESS THAN 50 FEET, EXCEPT FOR A SINGLE RESIDENTIAL LOT WHERE A 30 FOOT MINIMUM LENGTH WOULD APPLY.
- THE THICKNESS OF THE STONE FOR THE STABILIZED ENTRANCE SHALL NOT BE LESS THAN 8 INCHES.
- THE WIDTH OF THE ENTRANCE SHALL NOT BE LESS THAN THE FULL WIDTH OF THE ENTRANCE WHERE INGRESS OR EGRESS OCCURS OR 10 FEET, WHICH EVER IS GREATER.
- GEOTEXTILE FILTER CLOTH SHALL BE PLACED OVER THE ENTIRE AREA PRIOR TO PLACING THE STONE. FILTER CLOTH IS NOT REQUIRED FOR A SINGLE FAMILY RESIDENCE LOT.
- ALL SURFACE WATER THAT IS FLOWING TO OR DIVERTED TOWARD THE CONSTRUCTION ENTRANCE SHALL BE PIPED BENEATH THE ENTRANCE. IF PIPING IS IMPRACTICAL, A BERM WITH 5:1 SLOPES THAT CAN BE CROSSED BY VEHICLES MAY BE SUBSTITUTED FOR THE PIPE.
- THE ENTRANCE SHALL BE MAINTAINED IN A CONDITION THAT WILL PREVENT TRACKING OR FLOWING OF SEDIMENT ONTO PUBLIC RIGHTS-OF-WAY. THIS MAY REQUIRE PERIODIC TOP DRESSING WITH ADDITIONAL STONE AS CONDITIONS DEMAND AND REPAIR AND/OR CLEAN OUT OF ANY MEASURES USED TO TRAP SEDIMENT. ALL SEDIMENT SPILLED, WASHED, OR TRACKED ONTO PUBLIC RIGHT-OF-WAY MUST BE REMOVED PROMPTLY.

STABILIZED CONSTRUCTION ENTRANCE

TEMPORARY EROSION CONTROL MEASURES

- THE SMALLEST PRACTICAL AREA SHALL BE DISTURBED DURING CONSTRUCTION, BUT NO MORE THAN 5 ACRES OF LAND SHALL BE EXPOSED BEFORE DISTURBED AREAS ARE STABILIZED.
 - PERIMETER CONTROLS MUST BE INSTALLED PRIOR TO EARTH MOVING OPERATIONS.
 - STORMWATER PONDS, INFILTRATION BASINS AND SWALES MUST BE INSTALLED BEFORE ROUGH GRADING OF THE SITE.
 - RUNOFF MUST BE DIRECTED TO TEMPORARY PRACTICES UNTIL STORMWATER BMPs ARE STABILIZED.
 - STORMWATER PONDS, INFILTRATION BASINS AND SWALES MUST BE STABILIZED PRIOR TO DIRECTING RUNOFF TO THEM.
 - EROSION CONTROL PRACTICES ARE TO BE INSPECTED WEEKLY AND AFTER 5" OF RAINFALL.
 - CUT AND FILL SLOPES MUST BE STABILIZED WITHIN 72 HOURS OF ACHIEVING FINISH GRADE.
 - ROADWAYS AND PARKING AREAS MUST BE STABILIZED WITHIN 72 HOURS OF ACHIEVING FINISH GRADE.
- EROSION, SEDIMENT AND DETENTION MEASURES SHALL BE INSTALLED AS SHOWN ON THE PLANS AND AT LOCATIONS AS REQUIRED OR DIRECTED BY THE ENGINEER. ALL DISTURBED AREAS SHALL BE RETURNED TO ORIGINAL GRADES AND ELEVATIONS.
- DISTURBED AREAS SHALL BE LOAMED WITH A MINIMUM OF 4" OF LOAM AND SEEDED WITH NOT LESS THAN 1.10 POUNDS OF SEED PER 1000 SQUARE FEET OF AREA (48 POUNDS PER ACRE) SEE SPECIFICATIONS THIS SHEET.
- SILT FENCES AND OTHER EROSION CONTROLS SHALL BE INSPECTED WEEKLY AND AFTER EVERY RAIN EVENT GREATER THAN 0.5" DURING THE LIFE OF THE PROJECT. ALL DAMAGED AREAS SHALL BE REPAIRED, SEDIMENT DEPOSITS SHALL PERIODICALLY BE REMOVED AND DISPOSED OF.
- AFTER ALL DISTURBED AREAS HAVE BEEN STABILIZED, THE TEMPORARY EROSION CONTROL MEASURES ARE TO BE REMOVED AND THE AREA RESTORED BY THE REMOVAL SMOOTHED AND RE-VEGETATED.
- AREAS MUST BE SEEDED AND MULCHED WITHIN 3 DAYS OF FINAL GRADING. PERMANENTLY STABILIZED WITHIN 15 DAYS OF FINAL GRADING OR TEMPORARILY STABILIZED WITHIN 45 DAYS OF DISTURBANCE OF SOIL.
 - AN AREA SHALL BE CONSIDERED STABLE IF ONE OF THE FOLLOWING HAS OCCURRED:
 - IN AREAS TO BE PAVED, BASE COURSE GRAVELS MEETING THE REQUIREMENTS OF NHDOT STANDARDS FOR ROAD AND BRIDGE CONSTRUCTION, 2016, ITEM 304.2 HAVE BEEN INSTALLED.
 - A MINIMUM OF 85% VEGETATED GROWTH HAS BEEN ESTABLISHED.
 - A MINIMUM OF 3 INCHES OF NON-EROSIVE MATERIAL SUCH AS RIPRAP HAS BEEN INSTALLED.
 - EROSION CONTROL BLANKETS HAVE BEEN PROPERLY INSTALLED.

CONSTRUCTION SPECIFICATIONS

- STRUCTURES SHALL BE INSTALLED ACCORDING TO THE DIMENSIONS SHOWN ON THE PLANS AT THE APPROPRIATE SPACING.
- CONSTRUCTION OPERATIONS SHALL BE CARRIED OUT IN SUCH A MANNER SO THAT EROSION AND AIR AND WATER POLLUTION WILL BE MINIMIZED.
- WHEN TIMBER STRUCTURES ARE USED, THE TIMBER SHALL EXTEND AT LEAST 18" INTO THE SOIL.
- STRAW BALES SHALL BE ANCHORED INTO THE SOIL USING 2" X 2" STAKES DRIVEN THROUGH THE BALES AND AT LEAST 18 INCHES INTO THE SOIL.
- SEEDING, FERTILIZING, AND MULCHING SHALL CONFORM TO THE RECOMMENDATIONS IN THE APPROPRIATED VEGETATIVE BMP.
- STRUCTURES SHALL BE REMOVED FROM THE CHANNEL WHEN THEIR USEFUL LIFE HAS BEEN COMPLETED.
- THROUGHOUT THE DURATION OF CONSTRUCTION ACTIVITIES THE CONTRACTOR SHALL TAKE PRECAUTIONS AND INSTRUCTIONS FROM THE PLANNING DEPARTMENT IN ORDER TO PREVENT, ABATE AND CONTROL THE EMISSION OF FUGITIVE DUST INCLUDING BUT NOT LIMITED TO WETTING, COVERING, SHIELDING, OR VACUUMING.
- THE NH COMMISSIONER OF AGRICULTURE PROHIBITS THE COLLECTION, POSSESSION, IMPORTATION, TRANSPORTATION, SALE, PROPAGATION, TRANSPLANTATION, OR CULTIVATION OF PLANTS BANNED BY NH LAW RSA 430:53 AND NH CODE ADMINISTRATIVE RULES AGR 3800. THE PROJECT SHALL MEET ALL REQUIREMENTS AND THE INTENT OF RSA 430:53 AND AGR 3800 RELATIVE TO INVASIVE SPECIES.
- IN THE EVENT THAT GREATER THAN ONE ACRE OF CONTIGUOUS DISTURBANCE OCCURS, THE CONSTRUCTION SITE OPERATOR AND OWNER SHALL SUBMIT A NOTICE OF INTENT (NOI) TO USEPA, WASHINGTON, DC. STORMWATER NOTICE PROCESSING CENTER AT LEAST FOURTEEN DAYS PRIOR TO COMMENCEMENT OF WORK ON SITE. EPA WILL POST THE NOI AT <http://efpub.epa.gov/ndes/stormwater/nol/nolsearch.cfm>. AUTHORIZATION IS GRANTED UNDER THE PERMIT ONCE THE NOI IS SHOWN IN "ACTIVE STATUS".

CONSTRUCTION SEQUENCE

- CUT AND REMOVE TREES IN CONSTRUCTION AREAS AS REQUIRED OR DIRECTED.
- CONSTRUCT AND/OR INSTALL TEMPORARY AND PERMANENT SEDIMENT EROSION AND DETENTION CONTROL FACILITIES AS REQUIRED. EROSION, SEDIMENT AND DETENTION CONTROL FACILITIES SHALL BE INSTALLED AND STABILIZED PRIOR TO ANY EARTH MOVING OPERATION AND PRIOR TO DIRECTING RUNOFF TO THEM.
- CLEAR, CUT, GRUB AND DISPOSE OF DEBRIS IN APPROVED FACILITIES. STUMPS AND DEBRIS ARE TO BE REMOVED FROM SITE AND DISPOSED OF PER STATE AND LOCAL REGULATIONS.
- EXCAVATE AND STOCKPILE TOPSOIL /LOAM. ALL AREAS SHALL BE STABILIZED IMMEDIATELY AFTER GRADING.
- CONSTRUCT TEMPORARY CULVERTS AS REQUIRED OR DIRECTED.
- CONSTRUCT THE ROADWAY AND ITS ASSOCIATED STRUCTURES. ALL ROADWAYS, AND CUT/FILL SLOPES SHALL BE STABILIZED AND/OR LOAMED AND SEEDED WITHIN 72-HOURS OF ACHIEVING FINISH GRADE AS APPLICABLE.
- INSTALL PIPE AND CONSTRUCTION ASSOCIATED APPURTENANCES AS REQUIRED OR DIRECTED. ALL DISTURBED AREAS SHALL STABILIZED IMMEDIATELY AFTER GRADING.
- BEGIN PERMANENT AND TEMPORARY SEEDING AND MULCHING. ALL CUT AND FILL SLOPES AND DISTURBED AREAS SHALL BE SEEDED OR MULCHED AS REQUIRED, OR DIRECTED.
- DAILY OR AS REQUIRED, CONSTRUCT TEMPORARY BERMS, DRAINAGE CHECK DAMS, DITCHES, SEDIMENT TRAPS, ETC. TO PREVENT EROSION ON THE SITE AND PREVENT ANY SILTATION OF ABUTTING WATERS OR PROPERTY.
- INSPECT AND MAINTAIN ALL EROSION AND SEDIMENT CONTROL MEASURES DURING CONSTRUCTION
- COMPLETE PERMANENT SEEDING AND LANDSCAPING
- REMOVE TEMPORARY EROSION CONTROL MEASURES AFTER SEEDING AREAS HAVE ESTABLISHED THEMSELVES AND SITE IMPROVEMENTS ARE COMPLETE. SMOOTH AND REVEGETATE ALL DISTURBED AREAS.
- ALL SWALES AND DRAINAGE STRUCTURES WILL BE CONSTRUCTED AND STABILIZED PRIOR TO HAVING RUNOFF DIRECTED TO THEM.
- FINISH PAVING ALL ROADWAYS.
- LOT DISTURBANCE OTHER THAN THAT SHOWN ON THE APPROVED PLANS SHALL NOT COMMENCE UNTIL THE ROADWAY HAS THE CRUSHED STONE COURSE TO DESIGN ELEVATION/REQUIRED COMPACTION AND THE ASSOCIATED DRAINAGE IS COMPLETE AND STABLE.

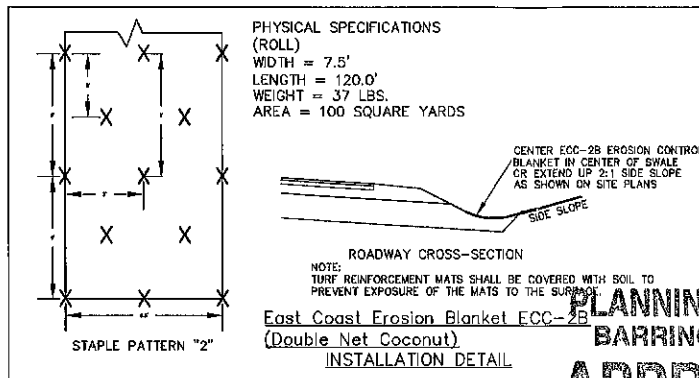

PHYSICAL SPECIFICATIONS (ROLL)
 WIDTH = 7.5'
 LENGTH = 120.0'
 WEIGHT = 37 LBS.
 AREA = 100 SQUARE YARDS

INSTALLATION DETAIL
 ROADWAY CROSS-SECTION
 NOTE: TURF REINFORCEMENT MATS SHALL BE COVERED WITH SOIL TO PREVENT EXPOSURE OF THE MATS TO THE SURFACE.
 CENTER ECC-2B EROSION CONTROL BLANKET IN CENTER OF SWALE OR EXTEND UP 2:1 SIDE SLOPE AS SHOWN ON SITE PLANS
 STAPLE PATTERN "Z"

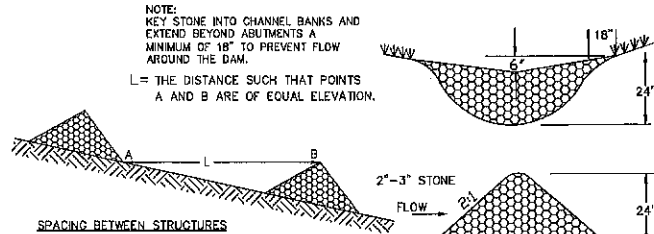

MAINTENANCE
 TEMPORARY GRADE STABILIZATION STRUCTURES SHOULD BE CHECKED AFTER EACH RAINFALL AND AT LEAST DAILY DURING PROLONGED STORMS. ANY NECESSARY REPAIRS SHOULD BE MADE IMMEDIATELY. PARTICULAR ATTENTION SHOULD BE GIVEN TO END RUN AND EROSION AT THE DOWNSTREAM TOE OF THE STRUCTURE. WHEN THE STRUCTURES ARE REMOVED, THE DISTURBED PORTION SHOULD BE BROUGHT TO THE EXISTING CHANNEL GRADE AND THE AREAS PREPARED, SEEDED AND MULCHED. WHILE THIS PRACTICE IS NOT INTENDED TO BE USED PRIMARILY FOR SEDIMENT TRAPPING, SOME SEDIMENT WILL ACCUMULATE BEHIND THE STRUCTURES. SEDIMENT SHALL BE REMOVED FROM BEHIND THE STRUCTURES WHEN IT HAS ACCUMULATED TO ONE HALF OF THE ORIGINAL HEIGHT OF THE STRUCTURE.

AS VEGETATION HAS STABILIZED, THESE TEMPORARY STRUCTURES SHALL BE REMOVED WITH SPECIAL CARE AS TO AVOID DISTURBING ANY UNDERLYING EROSION CONTROL FABRIC AND/OR EXISTING VEGETATION.

PLANNING BOARD BARRINGTON, NH
APPROVED
 File Number 223-26-57-RC-22-SR
 Date 1/11/2023
 Chairman [Signature]

WINTER MAINTENANCE

- ALL DISTURBED AREAS THAT DO NOT HAVE AT LEAST 85% VEGETATIVE COVERAGE PRIOR TO OCTOBER 15TH, SHALL BE STABILIZED BY APPLYING MULCH AT A RATE OF 3-4 TONS PER ACRE. ALL SIDE SLOPES, STEEPER THAN 4:1, THAT ARE NOT DIRECTED TO SWALES OR DETENTION BASINS, SHALL BE LINED WITH BIODEGRADABLE/PHOTODEGRADABLE "JUTE MATTING" (EXCELSIOR'S CURLEX II OR EQUAL). ALL OTHER SLOPES SHALL BE MULCHED AND TACKED AT A RATE OF 3-4 TONS PER ACRE. THE APPLICATION OF MULCH AND/OR JUTE MATTING SHALL NOT OCCUR OVER EXISTING SNOW COVER. IF THE SITE IS ACTIVE AFTER OCTOBER 15TH, ANY SNOW THAT ACCUMULATES ON DISTURBED AREAS SHALL BE REMOVED. PRIOR TO SPRING THAW ALL AREAS WILL BE STABILIZED, AS DIRECTED ABOVE.
- ALL SWALES THAT DO NOT HAVE FULLY ESTABLISHED VEGETATION SHALL BE EITHER LINED WITH TEMPORARY JUTE MATTING OR TEMPORARY STONE CHECK DAMS (APPROPRIATELY SPACED). STONE CHECK DAMS WILL BE MAINTAINED THROUGHOUT THE WINTER MONTHS. IF THE SWALES ARE TO BE MATTED WITH PERMANENT LINERS OR RIPRAP WITH ENGINEERING FABRIC, THIS SHALL BE COMPLETED PRIOR TO WINTER SHUTDOWN OR AS SOON AS THEY ARE PROPERLY GRADED AND SHAPED.
- PRIOR TO OCT. 15TH ALL ROADWAY AND PARKING AREAS SHALL BE BROUGHT UP TO AND THROUGH THE BANK RUN GRAVEL APPLICATION. IF THESE AREAS' ELEVATIONS ARE PROPOSED TO REMAIN BELOW THE PROPOSED SUBGRADE ELEVATION, THE SUBGRADE MATERIAL SHALL BE ROUGHLY CROWNED AND A 3" LAYER OF CRUSHED GRAVEL SHALL BE PLACED AND COMPACTED. THIS WILL ALLOW THE SUBGRADE TO SHED RUNOFF AND WILL REDUCE ROADWAY EROSION. THIS CRUSHED GRAVEL DOES NOT HAVE TO CONFORM TO NH DOT 304.3, BUT SHALL HAVE BETWEEN 15-25% PASSING THE #200 SIEVE AND THE LARGEST STONE SIZE SHALL BE 2". IF THE SITE IS ACTIVE AFTER NOVEMBER 15TH, ANY ACCUMULATED SNOW SHALL BE REMOVED FROM ALL ROADWAY AND PARKING AREAS.
- AFTER OCTOBER 15TH, THE END OF NEW HAMPSHIRE'S AVERAGE GROWING SEASON, NO ADDITIONAL LOAM SHALL BE SPREAD ON SIDE SLOPES AND SWALES. THE STOCKPILES THAT WILL BE LEFT UNDISTURBED UNTIL SPRING SHALL BE SEEDS BY THIS DATE. AFTER OCTOBER 15TH, ANY NEW OR DISTURBED PILES SHALL BE MULCHED AT A RATE OF 3-4 TONS PER ACRE. ALL STOCKPILES THAT WILL REMAIN THROUGHOUT THE WINTER SHALL BE SURROUNDED WITH SILT FENCING.

SEEDING SPECIFICATIONS

- GRADING AND SHAPING
 - SLOPES SHALL NOT BE STEEPER THAN 2:1; 3:1 SLOPES OR FLATTER ARE PREFERRED, WHERE MOWING WILL BE DONE, 3:1 SLOPES OR FLATTER ARE RECOMMENDED.
- SEEDBED PREPARATION
 - SURFACE AND SEEPAGE WATER SHOULD BE DRAINED OR DIVERTED FROM THE SITE TO PREVENT DROWNING OR WINTER KILLING OF THE PLANTS.
 - STONES LARGER THAN 4 INCHES AND TRASH SHOULD BE REMOVED BECAUSE THEY INTERFERE WITH SEEDING AND FUTURE MAINTENANCE OF THE AREA. WHERE FEASIBLE, THE SOIL SHOULD BE TILLED TO A DEPTH OF ABOUT 4 INCHES TO PREPARE A SEEDBED AND MIX FERTILIZER AND LIME INTO THE SOIL. THE SEEDBED SHOULD BE LEFT IN REASONABLY FIRM AND SMOOTH CONDITION. THE LAST TILLAGE OPERATION SHOULD BE PERFORMED ACROSS THE SLOPE WHEREVER PRACTICAL.
- ESTABLISHING A STAND
 - LIME AND FERTILIZER SHOULD BE APPLIED PRIOR TO OR AT THE TIME OF SEEDING AND INCORPORATED INTO THE SOIL. KINDS AND AMOUNTS OF LIME AND FERTILIZER SHOULD BE BASED ON AN EVALUATION OF SOIL TESTS. WHEN A SOIL TEST IS NOT AVAILABLE, THE FOLLOWING MINIMUM AMOUNTS SHOULD BE APPLIED:
 - AGRICULTURAL LIMESTONE, 2 TONS PER ACRE OR 100 LBS PER 1,000 SQ. FT.
 - NITROGEN(N), 50 LBS PER ACRE OR 1. 1 LBS PER 1,000 SQ.FT.
 - PHOSPHATE(P205), 100 LBS PER ACRE OR 2. 2 LBS PER 1,000 SQ.FT.
 - POTASH(K2O), 100 LBS PER ACRE OR 2. 2 LBS PER 1,000 SQ.FT.
 (NOTE: THIS IS THE EQUIVALENT OF 500 LBS PER ACRE OF 10-20-20 FERTILIZER OR 1,000 LBS PER ACRE OF 5-10-10.)
 - SEED SHOULD BE SPREAD UNIFORMLY BY THE METHOD MOST APPROPRIATE FOR THE SITE. METHODS INCLUDE BROADCASTING, DRILLING AND HYDROSEEDING. IF BROADCASTING IS USED, COVER SEED WITH .25 INCH OF SOIL OR LESS, BY CULTIPACKING OR RAKING.
 - REFER TO TABLE(G-E1 THIS SHEET) FOR APPROPRIATE SEED MIXTURES AND TABLE(H-E1 THIS SHEET) FOR RATES OF SEEDING. ALL LEGUMES (CROWN VETCH, BIRDS FOOT TREFLOIL, AND FLAT PEA) MUST BE INOCULATED WITH THEIR SPECIFIC INOCULANT.
 - WHEN SEEDING AREAS ARE NOT MULCHED, PLANTINGS MAY BE MADE FROM EARLY SPRING TO EARLY OCTOBER. WHEN SEEDING AREAS ARE NOT MULCHED, PLANTINGS SHOULD BE MADE FROM EARLY SPRING TO MAY 20 OR FROM AUGUST 10 TO SEPTEMBER 1.
- MULCH
 - HAY, STRAW, OR OTHER MULCH, WHEN NEEDED, SHOULD BE APPLIED IMMEDIATELY AFTER SEEDING.
 - MULCH WILL BE HELD IN PLACE USING APPROPRIATE TECHNIQUES FROM THE BEST MANAGEMENT PRACTICE FOR MULCHING. HAY OR STRAW MULCH SHALL BE PLACED AT A RATE OF 90 LBS PER 1000 SQ. FT.
- MAINTENANCE TO ESTABLISH A STAND
 - PLANTED AREA SHOULD BE PROTECTED FROM DAMAGE BY FIRE, GRAZING, TRAFFIC, AND DENSE WEED GROWTH.
 - FERTILIZATION NEEDS SHOULD BE DETERMINED BY ONSITE INSPECTIONS. SUPPLEMENTAL FERTILIZER IS USUALLY THE KEY TO FULLY COMPLETE THE ESTABLISHMENT OF THE STAND BECAUSE MOST PERENNIAL TAKE 2 TO 3 YEARS TO BECOME ESTABLISHED.
 - IN WATERWAYS, CHANNELS, OR SWALES WHERE UNIFORM FLOW CONDITIONS ARE ANTICIPATED, OCCASIONAL MOWING MAY BE NECESSARY TO CONTROL GROWTH OF WOODY VEGETATION.

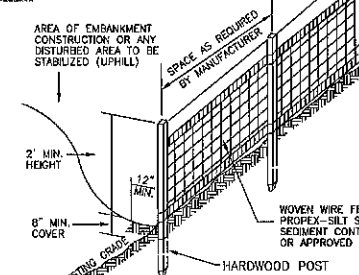

SILT FENCE

- CONSTRUCTION SPECIFICATIONS**
- NOVEN WIRE FENCE TO BE FASTENED SECURELY TO FENCE POSTS WITH WIRE TIES OR STAPLES AND FILTER CLOTH SHALL BE FASTENED TO WOVEN WIRE EVERY 24" AT TOP MID AND BOTTOM SECTIONS AND BE EMBEDDED INTO GROUND A MINIMUM OF 8".
 - THE FENCE POSTS SHALL BE A MINIMUM 4" LONG, SPACED A MAXIMUM 10' APART, AND DRIVEN A MINIMUM OF 16" INTO THE GROUND. THERE SHALL BE NO PLASTIC, MULTI-FILAMENT OR MONOFILAMENT POLYPROPYLENE NETTING OR MESH WITH AN OPENING SIZE GREATER THAN 1/2" MATERIAL UTILIZED.
 - WHEN TWO SECTIONS OF FILTER CLOTH ADJOIN EACH OTHER, THE ENDS OF THE FABRIC SHALL BE OVERLAPPED BY SIX INCHES, FOLDED AND STAPLED TO PREVENT SEDIMENT FROM BY-PASSING.
 - MAINTENANCE SHALL BE PERFORMED AS NEEDED AND SEDIMENT REMOVED WHEN "BULGES" DEVELOP IN THE SILT FENCE AND PROPERLY DISPOSED OF.
 - PLACE THE ENDS OF THE SILT FENCE UP CONTOUR TO PROVIDE FOR SEDIMENT STORAGE.
 - SILT FENCES SHALL BE REMOVED WHEN NO LONGER NEEDED AND THE SEDIMENT COLLECTED SHALL BE DISPOSED AS DIRECTED BY THE ENGINEER. THE AREA DISTURBED BY THE REMOVAL SHALL BE SMOOTHED AND RE-VEGETATED.
- MAINTENANCE**
- SILT FENCES SHALL BE INSPECTED IMMEDIATELY AFTER EACH RAINFALL AND AT LEAST DAILY DURING PROLONGED RAINFALL. ANY REPAIRS THAT ARE REQUIRED SHALL BE MADE IMMEDIATELY.
 - IF THE FABRIC ON A SILT FENCE SHOULD DECOMPOSE OR BECOME INEFFECTIVE DURING THE EXPECTED LIFE OF THE FENCE, THE FABRIC SHALL BE REPLACED PROMPTLY.
 - SEDIMENT DEPOSITS SHOULD BE INSPECTED AFTER EVERY STORM EVENT. THE DEPOSITS SHOULD BE REMOVED WHEN THEY REACH APPROXIMATELY ONE HALF THE HEIGHT OF THE BARRIER.
 - SEDIMENT DEPOSITS THAT ARE REMOVED OR LEFT IN PLACE AFTER THE FABRIC HAS BEEN REMOVED SHALL BE GRADED TO **SEEDING GUIDE** TOPOGRAPHY AND VEGETATED.

USE	SEEDING MIXTURE 1/	WELL DRAINED	MODERATELY WELL DRAINED	POORLY DRAINED
STEEP CUTS AND FILLS, BORROW AND DISPOSAL AREAS	A	GOOD	GOOD	FAIR
	B	POOR	GOOD	FAIR
	C	FAIR	GOOD	EXCELLENT
	D	FAIR	EXCELLENT	EXCELLENT
	E	FAIR	EXCELLENT	POOR
WATERWAYS, EMERGENCY LOTS, AND OTHER CHANNELS WITH FLOWING WATER	A	GOOD	GOOD	FAIR
	B	GOOD	GOOD	FAIR
	C	GOOD	EXCELLENT	EXCELLENT
	D	GOOD	EXCELLENT	EXCELLENT
LIGHTLY USED PARKING UNIMPROVED LANDS, AND LOW INTENSITY USE RECREATION SITES	A	GOOD	GOOD	FAIR
	B	GOOD	EXCELLENT	EXCELLENT
	C	GOOD	EXCELLENT	EXCELLENT
	D	FAIR	GOOD	EXCELLENT
PLAY AREAS AND ATHLETIC FIELDS (TOPSOIL IS ESSENTIAL FOR GOOD TURF)	F	FAIR	EXCELLENT	EXCELLENT
	G	FAIR	EXCELLENT	EXCELLENT

NOTE: TEMPORARY SEED MIX FOR STABILIZATION OF TURF SHALL BE WINTER RYE OR DATS AT A RATE OF 2.5 LBS. PER 1000 S.F. AND SHALL BE PLACED PRIOR TO OCT. 15, IF PERMANENT SEEDING NOT YET COMPLETE.

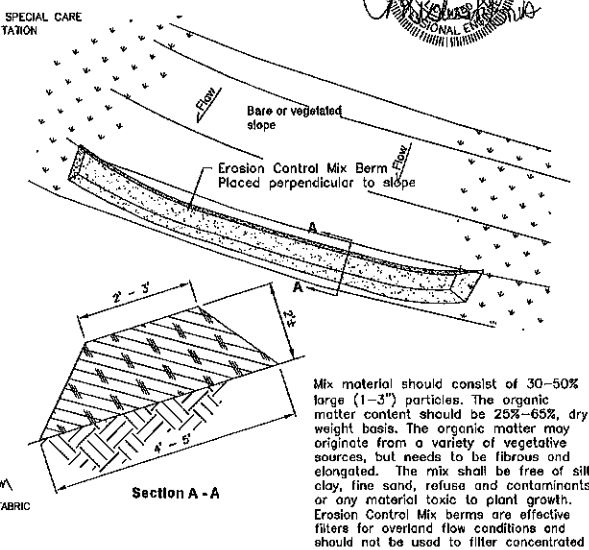

Erosion Control Mix Berm

Mix material should consist of 30-50% large (1-3") particles. The organic matter content should be 25%-65%, dry weight basis. The organic matter may originate from a variety of vegetative sources, but needs to be fibrous and elongated. The mix shall be free of silt, clay, fine sand, refuse and contaminants or any material toxic to plant growth. Erosion Control Mix berms are effective filters for overland flow conditions and should not be used to filter concentrated flow such as that found in drainage ditches, streams, etc.

MIXTURE	POUNDS PER ACRE	POUNDS PER 1,000 SQ. FT.
A. TALL FESCUE	20	0.45
CREeping RED FESCUE	20	0.45
RED TOP	42	0.95
TOTAL	82	1.85
B. TALL FESCUE	15	0.35
CREeping RED FESCUE	10	0.25
CROWN VETCH	15	0.35
FLAT PEA	20	0.75
TOTAL	40 OR 85	0.95 OR 1.35
C. TALL FESCUE	20	0.45
CREeping RED FESCUE	20	0.45
BIRDS FOOT TREFLOIL	8	0.20
TOTAL	48	1.10
D. TALL FESCUE	20	0.45
FLAT PEA	20	0.75
TOTAL	40	1.20
E. CREeping RED FESCUE 1/	50	1.10
KENTUCKY BLUEGRASS 1/2	50	1.10
TOTAL	100	2.20
F. TALL FESCUE 1	150	3.60

1/ FOR HEAVY USE ATHLETIC FIELDS CONSULT THE UNIVERSITY OF NEW HAMPSHIRE COOPERATIVE EXTENSION TURF SPECIALIST FOR CURRENT VARIETIES AND SEEDING RATES.

PREPARED FOR:
STONEARCH DEVEL. CORP.
 421 DOVER POINT ROAD
 DOVER, NH 03820

BA BEALS ASSOCIATES, PLLC
 70 PORTSMOUTH AVE,
 THIRD FLOOR, SUITE 2
 STRATHAM, N.H. 03885
 PHONE: 603-583-4860,
 FAX: 603-583-4863



REVISED PER Aot & NH&G REVIEW 9-28-22
 REVISIONS: _____ DATE: _____

EROSION & SEDIMENTATION

FOR:
COMMERCIAL DEVELOPMENT
 ROUTE 125
 BARRINGTON, NH

DATE: FEB 2022 SCALE: NONE
 PROJ. NO: NH-1144.1 SHEET NO. 7

PREPARED FOR:
STONEARCH DEVEL. CORP.
 42J DOVER POINT ROAD
 DOVER, NH 03820



70 PORTSMOUTH AVE,
 THIRD FLOOR, SUITE 2
 STRATHAM, N.H. 03885
 PHONE: 603-583-4860,
 FAX: 603-583-4863

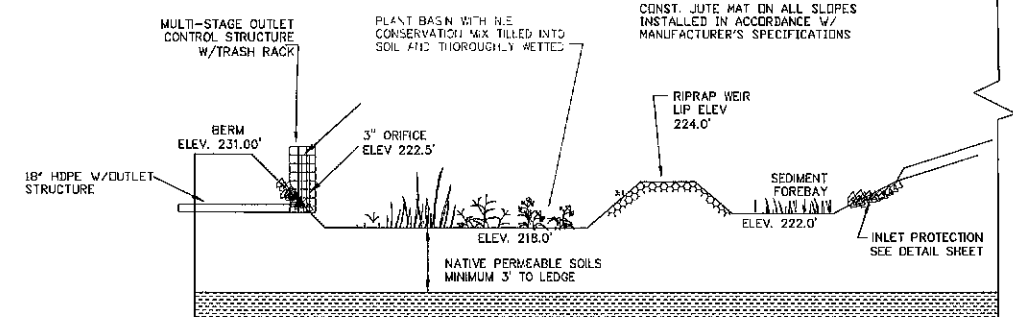
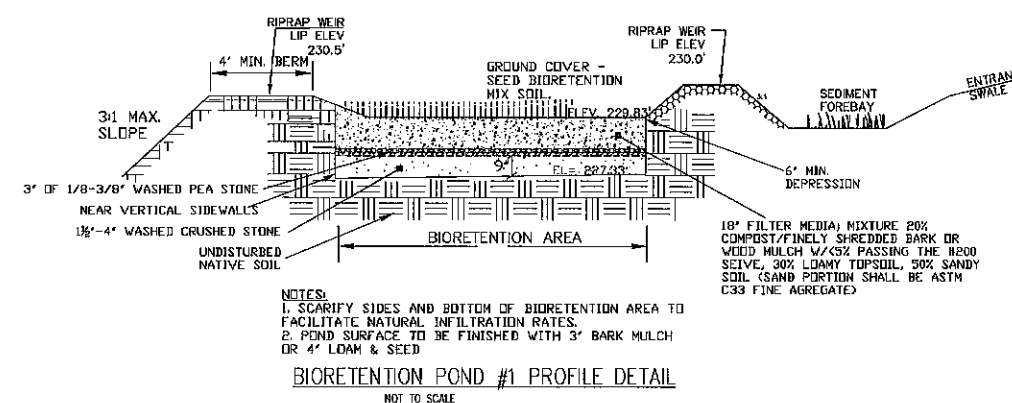
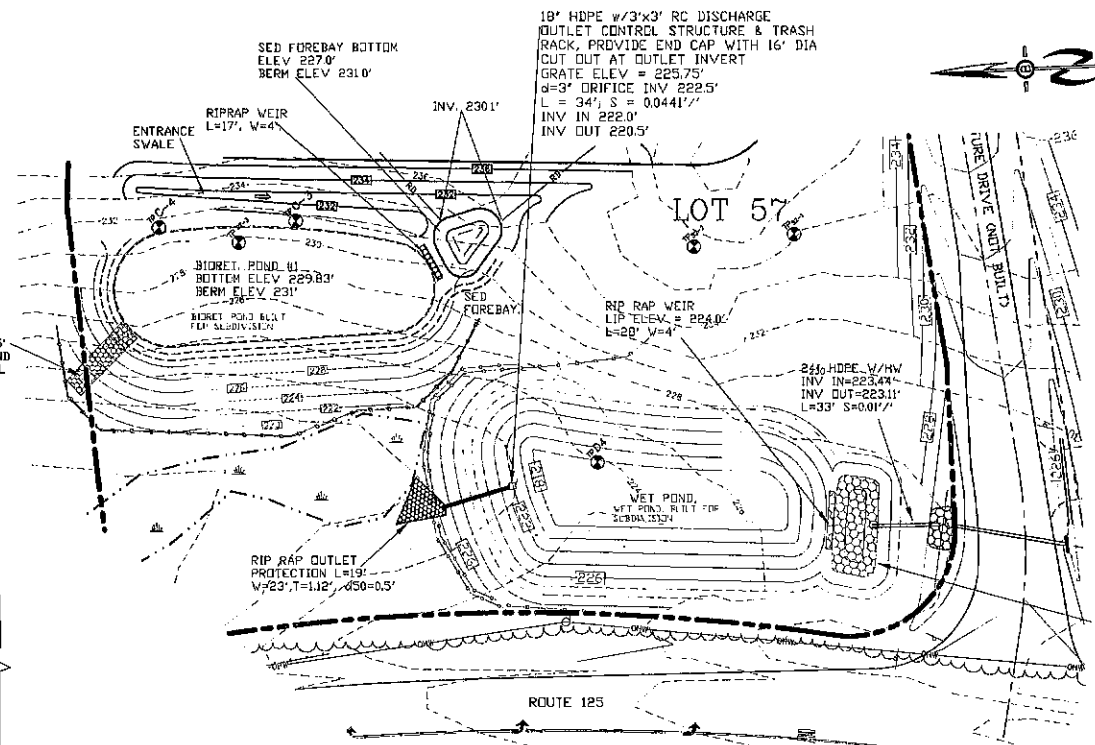
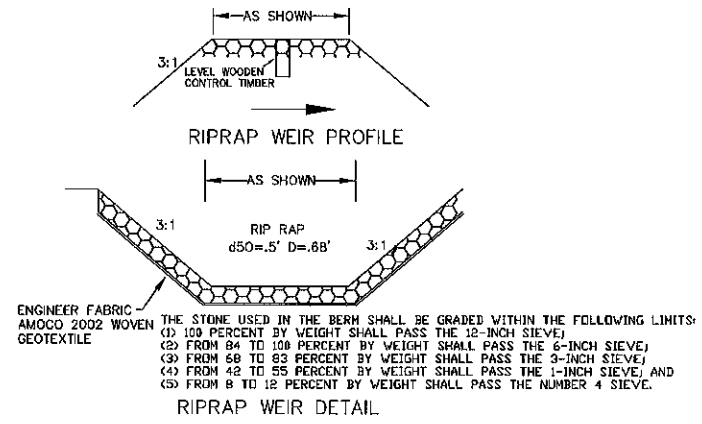

DRAINAGE NOTES:
 DO NOT TRAFFIC EXPOSED SOIL SURFACE WITH CONSTRUCTION EQUIPMENT. IF FEASIBLE, PERFORM EXCAVATION WITH EQUIPMENT POSITIONED OUTSIDE THE LIMITS OF THE INFILTRATION COMPONENTS OF THE SYSTEM.
 DO NOT PLACE SYSTEM INTO SERVICE UNTIL THE BMP HAS BEEN PLANTED AND ITS CONTRIBUTING AREAS HAVE BEEN FULLY STABILIZED.
 DO NOT DISCHARGE SEDIMENT-LOADED WATERS FROM CONSTRUCTION ACTIVITIES (RUNOFF, WATER FROM EXCAVATIONS) TO THE BIORETENTION AREA DURING ANY STAGE OF CONSTRUCTION.

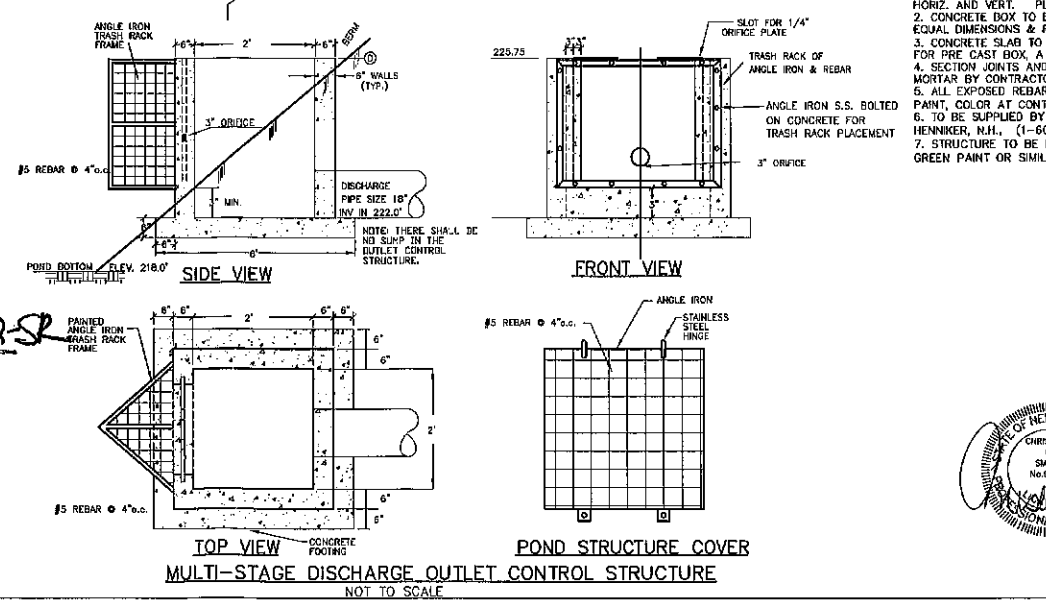
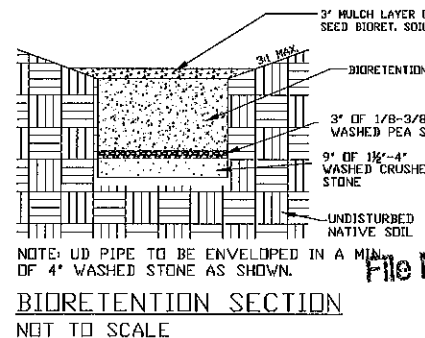

- NOTES**
1. REINFORCING STEEL SHALL CONSIST OF A SINGLE LAYER OF HORIZ. AND VERT. PLACED #4 REBAR @ 12" O.C.
 2. CONCRETE BOX TO BE CONSTRUCTED OR PRE CAST OF EQUAL DIMENSIONS & REINFORCING
 3. CONCRETE SLAB TO BE CONSTRUCTED ALONG W/ BASE. FOR PRE CAST BOX, A SLOTTED CONCRETE SLAB TO BE USED.
 4. SECTION JOINTS AND PIPE OPENING SHALL BE SEALED WITH MORTAR BY CONTRACTOR.
 5. ALL EXPOSED REBAR TO BE PAINTED WITH RUST-RESISTANT PAINT, COLOR AT CONTRACTOR'S DISCRETION.
 6. TO BE SUPPLIED BY CAPITAL CONCRETE PRODUCTS OF HENRIKER, N.H., (1-603-428-3218) OR EQUAL.
 7. STRUCTURE TO BE PAINTED W/ AN EXTERIOR FOREST GREEN PAINT OR SIMILAR AND SCREENED W/ SHRUBS

PLANNING BOARD
BARRINGTON, NH
APPROVED
 File Number 223-26-57-RC-2252
 Date 1/11/2023
 Chairman [Signature]



REVISED PER AOT & NH&G REVIEW	9-28-22
REVISIONS:	DATE:
POND DETAILS	
FOR: COMMERCIAL DEVELOPMENT ROUTE 125 BARRINGTON, NH	
DATE: FEB 2022	SCALE: AS SHOWN
PROJ. NO: NH-1144.1	SHEET NO. 8