

# Project Application

## Land Use Department

P.O. Box 660; 333 Calef Hwy, Barrington, NH 03825 ♦ Phone: 603-664-5798 ♦ Fax: 603-664-0188

Case Number: 264-63-GR-23-CUP Project Name: Solar Tracker at BS&E Office Date 6-21-23

Staff Signature required PRIOR to submittal

PRELIMINARY APPLICATION: Preliminary Conceptual Review  Design Review  Development of Regional Impact

### FORMAL APPLICATION:

Subdivision Type: Major  Minor  Conventional  Conservation   
Site Plan Review: Major  Minor   
Conditional Use Permit  Sign Permit  Boundary Line Adjustment  Special Permit   
Change of Use  Extension for Site Plan or Subdivision Completion   
Amendment to Subdivision/Site Plan Approval  Other

Project Name: Solar Tracker at BS&E Office Area (Acres or S.F) 70.27

Project Address: 335 Second Crown Point Road

Current Zoning District(s): GR Map(s) 204 Lot(s) 3

Request: To install a Solar Tracker.

The property owner shall designate an agent for the project. This person (the applicant) shall attend pre-application conferences and public hearings, will receive the agenda, recommendations, and case reports, and will communicate all case information to other parties as required.

All contacts for this project will be made through the Applicant listed below.

Owner: Berry Family Revocable Trust, Sylvia Berry Trustee  
Company \_\_\_\_\_  
Phone: 603-781-8620 Fax: \_\_\_\_\_ E-mail: \_\_\_\_\_  
Address: 337 Second Crown Point Road, Barrington, Nh 03825

Applicant (Contact): Berry Surveying & Engineering Owner Christopher R. Berry  
Company \_\_\_\_\_  
Phone: 603-781-3403 Fax: \_\_\_\_\_ E-mail: Crberry@metrocast.net  
Address: 335 Second Crown Point Road, Barrington, NH 03825

Developer: \_\_\_\_\_  
Company \_\_\_\_\_  
Phone: \_\_\_\_\_ Fax: \_\_\_\_\_ E-mail: \_\_\_\_\_  
Address: \_\_\_\_\_

Architect: \_\_\_\_\_  
Company \_\_\_\_\_  
Phone: \_\_\_\_\_ Fax: \_\_\_\_\_ E-mail: \_\_\_\_\_  
Address: \_\_\_\_\_

Engineer: Berry Surveying & Engineering, Christopher R. Berry Project Manager  
Company \_\_\_\_\_  
Phone: 603-781-3403 Fax: \_\_\_\_\_ E-mail: crberry@metrocast.net  
Address: 335 Second Crown Point Road, Barrington, NH 03825

Owner Signature  
[Signature]  
Staff Signature

Applicant Signature  
[Signature]  
Date 6/21/23

RECEIVED

JUN 21 2023

LAND USE OFFICE

**TOWN OF BARRINGTON - LAND USE DEPARTMENT**

**PROJECT NARRATIVE**

PROJECT NAME Solar Tracker at BS&E Office CASE FILE NUMBER 204-03-GR-23-CUP

PROJECT LOCATION 335 Second Crown Point Road

DATE OF APPLICATION 6-21-23

Property Details:

Single-Family Residential Multi-Family Residential Commercial  Industrial

Current Zoning: GR Lot Area Size 70 Ac.

Setbacks: Front 40 Side 30 Rear 30

Parking Spaces Required: \_\_\_\_\_ Parking Spaces Provided: 22

Please describe your project and its purpose and intent. You may attach a typed description.

Installing a Solar Tracker in the side/rear yard to offset the power needs of the office.

Being that this is for a commercial use and is non-residential it falls under the Commercial-Industrial category and requires a CUP be permitted by the Planning Board.

RECEIVED

JUN 21 2023

LAND USE OFFICE



FEES:  
 ✓ Application \$150.00      Public Notice: 75.00 per submission  
 ✓ Abutters @ 10 X \$8.00 each      ~~Other~~      Other \_\_\_\_\_  
 Total Received: \$ \_\_\_\_\_ Cash ✓ Check# 11211211  
 Date Received 6/21/23

## SECTION 3.4 CONDITIONAL USE PERMIT APPLICATION

TOWN OF BARRINGTON  
 PO Box 660; 333 Calef Highway  
 Barrington, New Hampshire 03825

A CONDITIONAL USE PERMIT (CUP) allows the Town of Barrington to permit uses which may be essential or desirable to a particular community, but which are not allowed as a matter of right within a zoning district, but rather only through a CUP. A public hearing is required. A conditional use permit can provide flexibility within a zoning ordinance.

This application may not be used for those seeking a Special Permit for Construction in a Wetland Buffer pursuant to Section 9.6 of the town zoning ordinance. There is a separate application for a Special Permit in a Wetland Buffer, which is also available at the town Land Use office.

Is the proposed use related to a Site Plan or Subdivision Application? Yes \_\_\_ No X

Name of Project 48 Panel Solar Tracker at Berry Surveying and Engineering

Address of Property 335 Second Crown Point Road, Barrington, NH 03825

Tax Map 204 Lot 3 Zoning District(s) GR Wetlands Overlay \_\_\_\_\_ Total Area of Site 70.27

Name of Applicant/Agent Christopher R. Berry Berry Surveying & Engineering

Mailing Address of Applicant/Agent 335 Second Crown Point Road, Barrington, NH 03825

crberry@metrocast.net

Telephone: 603-332-2863 Email: \_\_\_\_\_ Fax: \_\_\_\_\_

Name of Property Owner Berry Family Revocable Trust, Sylvia Berry

Mailing Address of Property Owner 337 Second Crown Point Road, Barrington, NH 03825

Telephone: 603-781-8620 Email: \_\_\_\_\_ Fax: \_\_\_\_\_

Letter of Authorization Provided \_\_\_\_\_

Signature of Owner *Chris Berry* SILVIA BERRY

Deed Provided \_\_\_\_\_

Describe in detail all existing uses and structures on the subject property (You may attach a separate typed sheet):

The property contains the two story office structure and a parking lot. The septic system is to the side yard (east) There is a wetland at the rear of the building.

RECEIVED

JUN 21 2023

LAND USE OFFICE

Describe in detail all proposed uses, structures, construction, or modifications requiring a Conditional Use Permit:

We are proposing a 48 Panel Solar Tracker which is considered a Commercial/Industrial use being that this is for consumption onsite for the business. The tracker will be placed between the septic system and the 50' wetlands buffer. The total height of the tracker is 35' tall. The installation is in the side/rear yard and not the front yard, and is reasonably screened by the building as well as two large maple trees from the roadway.

---

Describe in detail how the following conditions of the Town of Barrington Zoning Ordinance under Section 3.4 "Conditional Use Permits Issued by the Planning Board" have been satisfied by your proposal. (You may attach a separate sheet.)

1. The building, structure or use is specifically authorized under the terms of this Ordinance.  
Ground Mounted Solar Units are permitted with a CUP under Article 21

---

2. If completed, the development in its proposed location will comply with all requirements of this Ordinance, and with specific conditions or standards established in this Section for the particular building, structure or use.

The tracker will comply with Article 21

---

3. The building, structure or use will not materially endanger the public health or safety.  
There is no public health or safety detriment involved with a solar tracker

---

4. The building, structure or use will not substantially de-value abutting property.  
The tracker is screened to the east by a woods line along the boundary line.

---

5. The building, structure or use will be compatible with the neighborhood and with adjoining or abutting uses in the area in which it is to be located.  
All abutting land uses are active farms.

---

6. The building, structure or use will not have a substantial adverse impact on highway or pedestrian safety.  
There is no change in safety as a result of the tracker

---

7. The building, structure or use will not have a substantial adverse impact on the natural and environmental resources of the town.  
The tracker will be outside of the wetland buffer and no vegetation is required to be removed for the installation

---

8. Adequate public utilities, community facilities, and roadway capacity are available to the property to ensure that the proposed use will not necessitate excessive public expenditures in providing public services.

There is no need for public expenditures for the tracker

---

9. Where deemed necessary when considering an application for Conditional Use approval, the Planning Board may require that adequate visual buffers be established.

As noted above the tracker will be to the side and rear of the building. There are two large maple trees at the street that will remain and will block the view of the tracker during most periods of the year.

---

Revised 7/24/2012

RECEIVED

JUN 21 2023

LAND USE OFFICE

Statement of Assurance and Agreement:

I hereby certify that to the best of my knowledge this submitted application information is true and correct. All proposed development will be in conformance with the information contained on the application and in the approved plan as well as the provisions of the Town of Barrington ordinances and regulations.

The Owner/Agent, by filing an application, hereby grants permission for members of the Board and staff to enter onto the subject property for the purposes of this review.

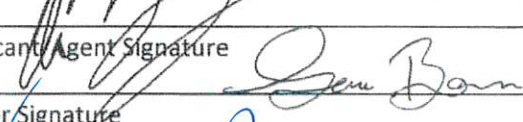
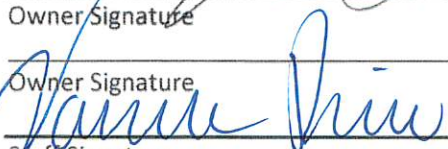
Applicant/Agent Signature		6-21-23
Owner Signature		Date
Owner Signature		6-21-23
Staff Signature		Date

RECEIVED

JUN 21 2023

LAND USE OFFICE



FAK\_C8G / 144 cells  
 430W - 450 W  
 Mono-Crystalline Bifacial PV Module

URE Peach module uses URE state-of-the-art cell cut technology on high efficiency p-PERC mono-crystalline bifacial cell, and advanced module manufacturing experiences.

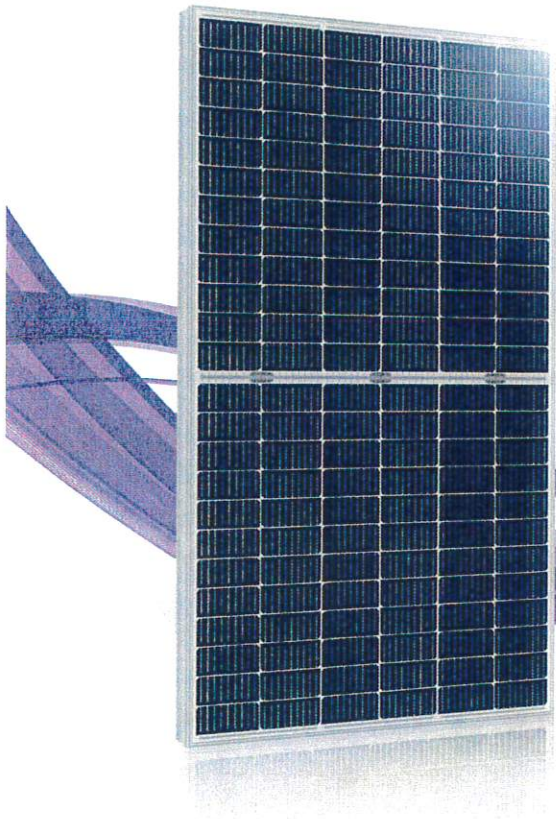

### Key Features



Positive power tolerance  
 +0 ~ +4.99 watt



100% EL inline inspection  
 Better module reliability



Withstand heavy loading  
 front load 5400 Pa & rear load 2400 Pa



Design for 1500 VDC  
 Reduce the system BOS effectively



Excellent low light performance  
 3.5% relative eff. Reduction at low  
 (200W/m<sup>2</sup>)

RECEIVED

JUN 21 2023

LAND USE OFFICE





MEMBERS LIST

No	PART NAME	QTY	MATERIAL	STANDARD	REMARK
1	Purlin	12	Posmac-440	C 75x45x15x2T	
2	Main Girder	3	Posmac-440	□ 150x100x3.2T	
3	Stringer-C	1	SS400	□ 150x100x4.5T	Hot Dip Galvanizing
4	Stringer-S1	4	SS400	□ 150x100x4.5T	Hot Dip Galvanizing
5	Stringer-S2	2	SS400	□ 150x100x5.7T	Hot Dip Galvanizing
6	Torque Tube	1	SS400	∅ 216x6T	Hot Dip Galvanizing
7	Torque Brace	2	SS400	∅ 114.3x3.2T	Hot Dip Galvanizing
8	Down Post Assy	1	SS400	∅ 318.5x9T	Hot Dip Galvanizing
9	Upper Post Assy	1	SS400	∅ 267.4x7T	Hot Dip Galvanizing
10	ACT Supporting Angle	2	SS400	C 100x50x5T x 7.5T	Hot Dip Galvanizing
11	ACT Supporting Brace	1	SS400	∅ 114.3x3.2T	Hot Dip Galvanizing
12	ACT Supporting Angle Bracket	1	SS400	PL 312x90x10T	Hot Dip Galvanizing

RECEIVED

JUN 2 1 2023

LAND USE OFFICE

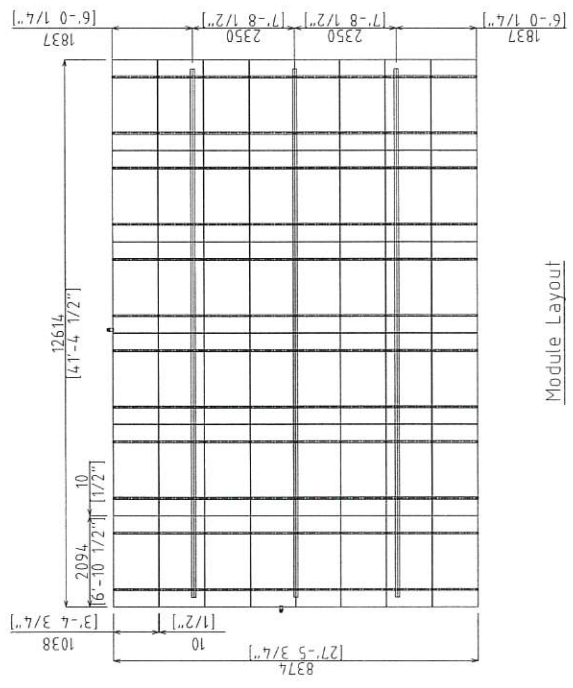
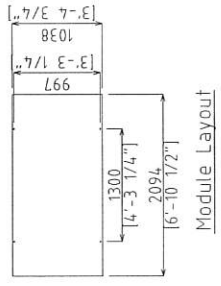

Module Layout

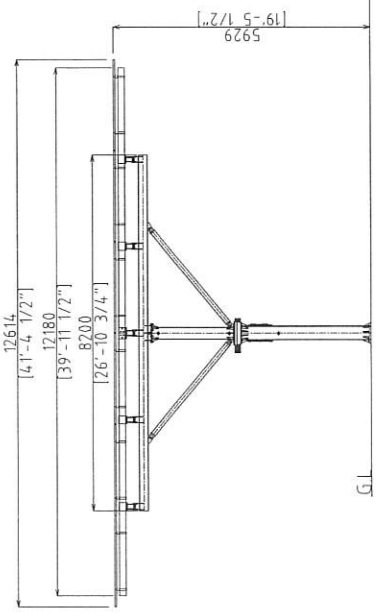
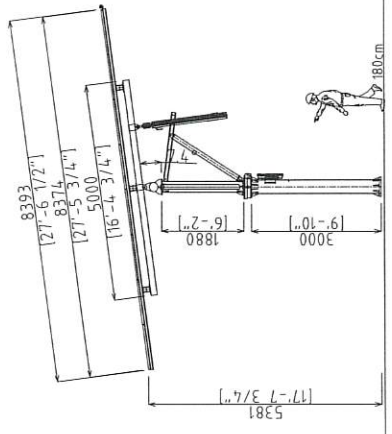
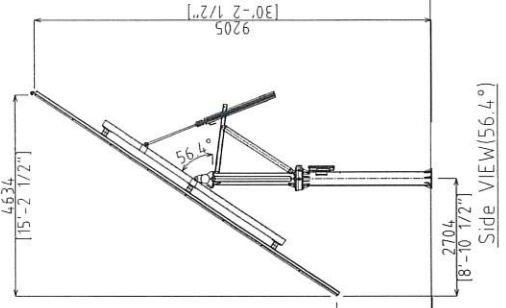

Side VIEW (7.4°)

Side VIEW (56.4°)

Front VIEW

RECEIVED

JUN 21 2023



DualTrack 16/24/42

Residential Dual Axis Solar Trackers

LAND USE OFFICE

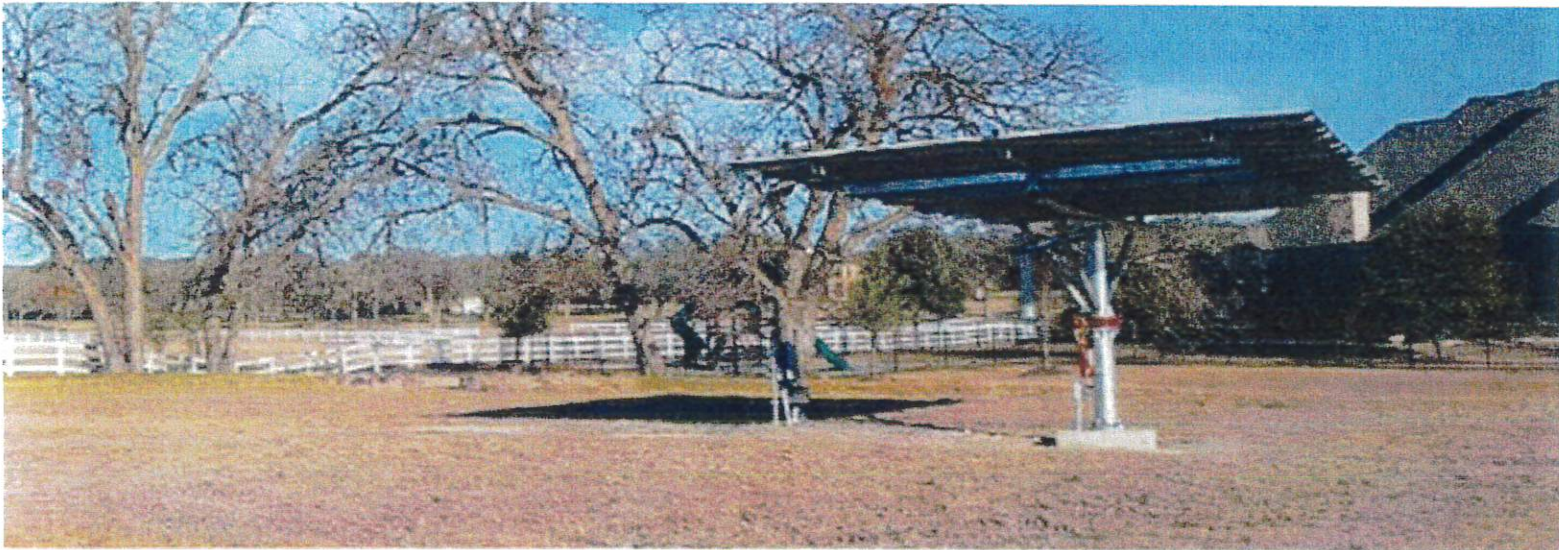

## Advantages vs. Rooftop Systems

No Increase in Insurance premiums to protect a roof not suitable for Solar Installation

No additional stress on rooftop

No risk of breaking water lines

Much smaller footprint as opposed to rooftop systems

Ground level inspections vs. rooftop inspections

Opportunity for shading and rain cover in your existing property

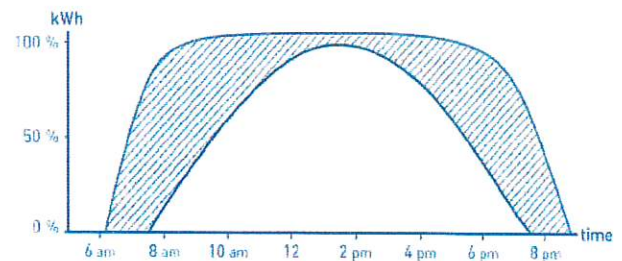

Dual Axis vs. Rooftop Output

## Get The Most From Your System

The DualTrack 16/24/42 captures the most optimal energy for your home, thanks to our Real-Time Sensors (RTS) that guide our systems to the maximum point of sunlight throughout the day.

This results in **up to 60% increased production with bifacial solar modules and up to 45% increased production with standard mono-facial modules .**

### Sun Action Trackers

3660 Thousand Oaks Blvd Suite 316 San Antonio, TX 78232

[www.sat-energy.com](http://www.sat-energy.com)

[info@sat-energy.com](mailto:info@sat-energy.com)

## Installation Flexibility

Simple electrical Plug N' Play connections with the use of RTS (Real Time Sensing) Technology. No pre-programming or skilled technicians required.

Can be installed on any terrain.

Flexible system that can accommodate any commercially available solar modules.

## Low Maintenance

Low voltage DC motors which require low maintenance and minimum downtime

No skilled technicians are required





## Advantages vs. Rooftop Systems

- No Increase in Insurance premiums to protect a roof not suitable for Solar Installation
- No additional stress on rooftop
- No risk of breaking water lines
- Much smaller footprint as opposed to rooftop systems
- Ground level inspections vs. rooftop inspections
- Opportunity for shading and rain cover in your existing property

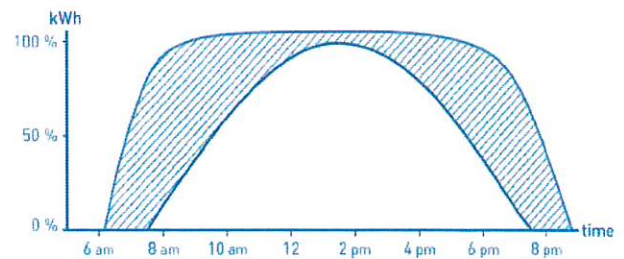

Dual Axis vs. Rooftop Output

## Get The Most From Your System

The DualTrack 16/24/42 captures the most optimal energy for your home, thanks to our Real-Time Sensors (RTS) that guide our systems to the maximum point of sunlight throughout the day. This results in **up to 60% increased production with bifacial solar modules and up to 45% increased production with standard mono-facial modules**.

### Sun Action Trackers

3660 Thousand Oaks Blvd Suite 316 San  
Antonio, TX 78232  
[www.sat-energy.com](http://www.sat-energy.com)  
[info@sat-energy.com](mailto:info@sat-energy.com)

## Installation Flexibility

Simple electrical Plug N' Play connections with the use of RTS (Real Time Sensing) Technology. No pre-programming or skilled technicians required.

Can be installed on any terrain.

Flexible system that can accommodate any commercially available solar modules.

## Low Maintenance

Low voltage DC motors which require low maintenance and minimum downtime

No skilled technicians are required

# MIN 8200~11400TL-XH-US

- Battery Ready for DC Coupled and AC coupled system
- Support backup power and dark start operations
- With Rapid shutdown solution & AFCI integrated
- Integrated EMS, support multiple energy management modes: self-consumption, zero export, TOU and off-grid
- UL1741SA, CA Rule 21 & HECO compliant
- Built-in 4G/Wi-Fi Comm. with APP. IoT integrated Cloud and monitoring

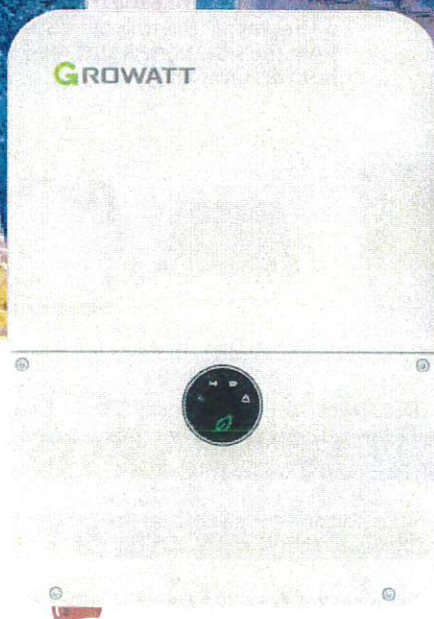

**GROWATT**

[www.growatt-america.com](http://www.growatt-america.com)

RECEIVED

JUN 21 2023

LAND USE OFFICE

P O W E R  
- I N G O  
T O M O -  
R R O W O

## Key System Advantages LAND USE OFFICE



### Real Time Sensing

Real Time Sensing Technology (RTS) is a patented solar tracking sensor developed to provide a more efficient way of solar tracking than traditional solar tracking methods. Key advantages to RTS:

No calibration required  
No wasted energy during low light conditions  
**Guaranteed Maximum Production based on light conditions**

### MAC Steel

Magnesium Alloy Coated (MAC) Steel is tested and engineered to be **5-10 times more resistant to corrosive environments compared to standard galvanized steel.**

The self-healing properties of MAC steel can extend the life of your project and provide further bankability to your investment.

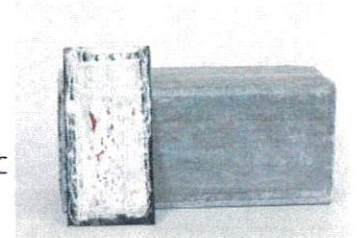

### Wind/Stow Mode

When defined wind speed is triggered, Sun Action Trackers move to STOW MODE to protect project investment. Once the wind speed has returned to normal operational tolerances, Sun Action Trackers will return to work.

Operational Wind Loads Support up to 56 Mph (25 m/s) before STOW MODE initiates.

Once STOW MODE has been initiated, wind loads up to 105 Mph (47 m/s) can be sustained by the tracker safely.

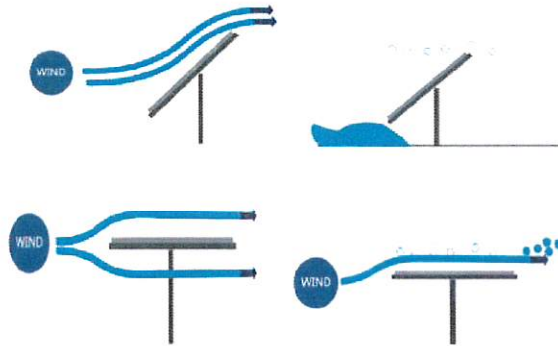

### Snow Mode

Certain environments require the use of snow shedding and other accommodations to keep trackers working year round.

With the use of Real Time Sensing, Sun Action Trackers can determine snowy and overly cloudy conditions and move to snow mode.

Snow Mode sends the tracker into a 60 degree tilt to easily shed snow from the solar panels and keep snow from accumulating.

### Remote Monitoring and Control [Optional]

Use communication protocol programmed with wireless capabilities to remotely control and to check your tracker status from anywhere with a WIFI connection. You can track production, current weather conditions and much more.



### System Specifications

		DualTrack 16	DualTrack 24	DualTrack 42
Tracking Type	Dual Axis	✓	✓	✓
Model	DualTrack 16/24/42	DT-16	DT-24	PST-2AL
Tracking Range of Motion	Azimuth: -120° to +120° Vertical: 0° to 60°	✓	✓	✓
Azimuth Rotation	Slew Drive	✓	✓	✓
Vertical Tilt	Linear Actuator	✓	✓	✓
Power Supply to Controller	100-240VAC / 50~60Hz	✓	✓	✓
Materials	MAC Steel / Hot Dipped Galv	✓	✓	✓
Max Wind Speed	47 m/s   105 Mph	✓	✓	✓
Stow Mode (Auto Horizontal)	Wind Mode   Less Than 3000 Lux	✓	✓	✓
Safety Mode (Tilted Position)	Snow Mode	✓	✓	✓
Operating Temperature Range	-35° to 55°C (-13° to 131°F)	✓	✓	✓

Datasheet	MIN 8200TL-XH-US	MIN 9000TL-XH-US	MIN 10000TL-XH-US	MIN 11400TL-XH-US
<b>Input Data (PV)</b>				
Max. Recommended PV Power(STC)	16400W	18000W	20000W	22800W
DC/AC Ratio			2	
Max. DC System Voltage			600V	
Startup Voltage			50V	
Nominal Voltage			360V	
Operating Voltage Range			50--550V	
No. of MPP Trackers			4	
No. of PV Strings per MPP Trackers			2	
Max. Input Current per MPP Trackers			13.5A	
Max. Short-circuit current per MPP trackers			16.9A	
<b>Input/Output Data (DC)</b>				
Battery Voltage Range			360V--550V	
Nominal DC Voltage			400V	
I/O DC Current			14.3A	
I/O DC Power			5000W	
Battery Technology			LFP	
Battery Capacity per Module			9.9kWh	
Scalability			Up to 2	
<b>Output Data (AC)</b>				
AC Nominal Power@208V AC	7280W	7900W	8735W	9880W
AC Nominal Power@240V AC	8200W	9000W	10000W	11400W
Max. AC Apparent Power	8200VA	9000VA	10000VA	11400VA
Nominal AC Voltage			208V/240V	
AC Voltage Range @208V AC @240V AC			183V--229V/211V--264V	
AC Grid Frequency			50/60Hz	
AC Grid Frequency Range			45--65Hz	
Max. Output Current	35A	38A	42A	48A
Power Factor(@Nominal Power)			>0.99	
Adjustable Power Factor			0.8 leading--0.8 lagging	
THDI			<3%	
AC Grid Connection Type			L1/L2/N/PE	
<b>Output Data (Backup)</b>				
AC Nominal Power			5000W	
Max. AC Power Output			6000VA	
Nominal AC Voltage			240V	
Max. Output Current			25A	
THD			5%	
<b>Efficiency</b>				
Max. Efficiency	98.3%	98.3%	98.3%	98.5%
CEC Efficiency@208V AC	97.5%	97.5%	97.5%	97.5%
CEC Efficiency@240V AC	97.5%	97.5%	97.5%	98.0%
<b>Protection Devices</b>				
DC Reverse-polarity Protection			Yes	
DC Switch			Yes	
DC Surge Protection			Type II	
Insulation Resistance Monitoring			Yes	
AC Surge Protection			Type III	
AC short-circuit Protection			Yes	
Ground Fault Monitoring			Yes	
Grid Monitoring			Yes	
Anti-islanding Protection			Yes	
Residual-current Monitoring Unit			Yes	
AFCI Protection			Yes	
<b>General Data</b>				
Dimensions (W / H / D)			15.8/25.2/7.4inch(400/638/187mm)	
Weight			45.2 lbs /20.5kg	
Operating Temperature Range			-13°F--+140°F (-25 °C -- +60 °C)de-rating above 113°F	
Altitude			9843ft (3000m)	
Internal Consumption at Night			<1W (for PV inverter)/ <5W (for storage inverter)	
Cooling			Natural Convection	
Electronics Protection Degree			NEMA4X (IP65)	
Relative Humidity			0--95%	
<b>Interfaces</b>				
RS485			Yes	
WiFi/4G Communication			Optional	
Warranty: 10 Years			Yes(optional for extended 15 and 20 years warranty)	
Revenue Grade Meter			ANSI C12.20 (meet 0.5% accuracy)	
IEEE1547, CA Rule21, Rule14(HECO Compliant), FCC Part15 Class B, UL1741,UL1741SA,CSA C22.2, UL1699B, UL1741 CRD				

RECEIVED

JUN 21 2023

RECEIVED

JUN 21 2023

LAND USE OFFICE

30" Diameter Pre-Cast Concrete Column

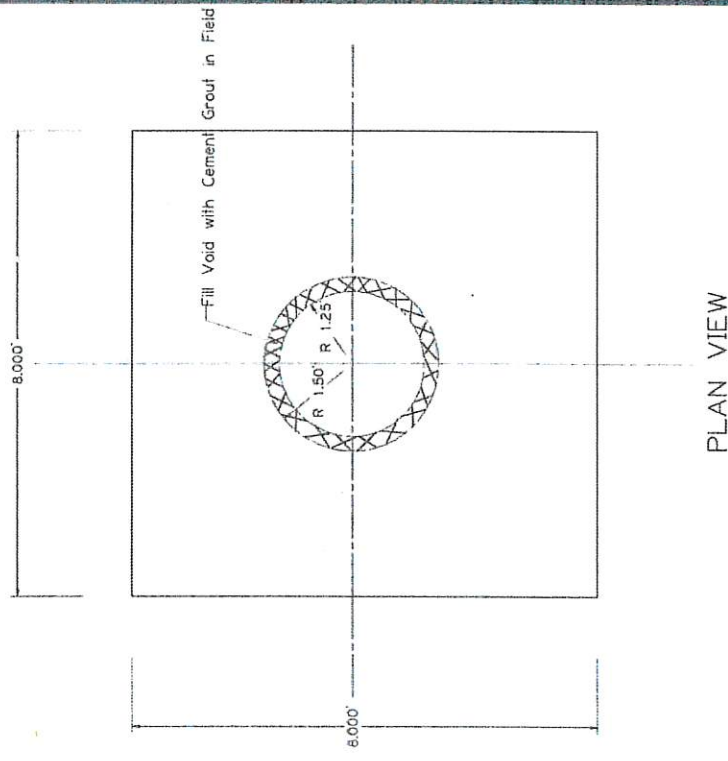

PLAN VIEW

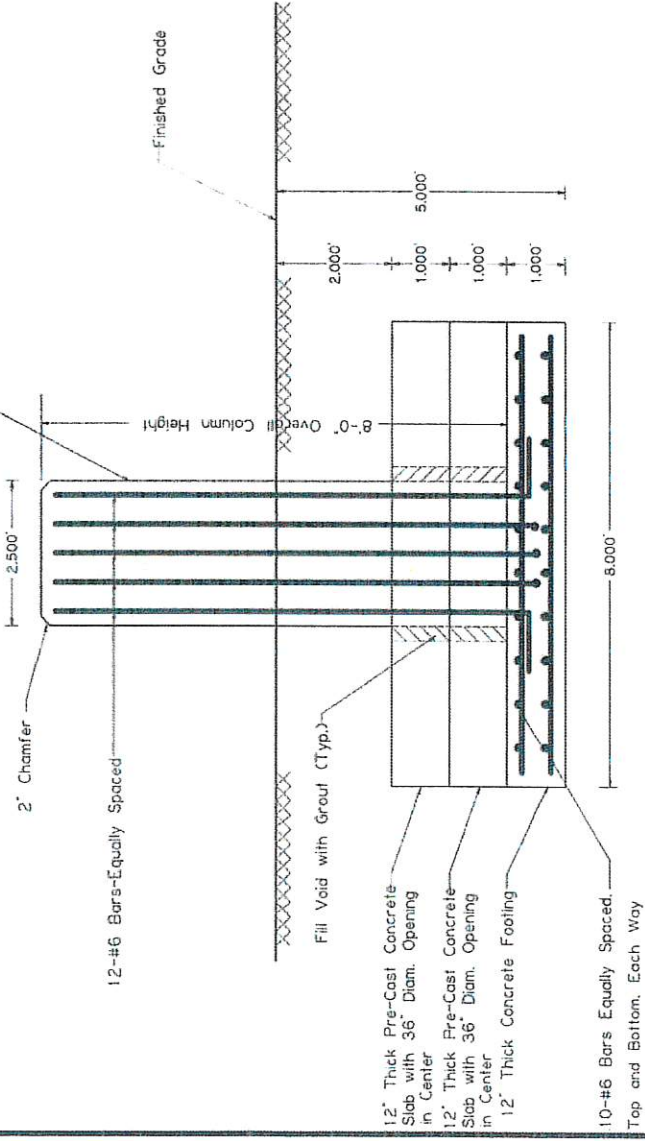

SECTION

PROPOSED CONCRETE FOUNDATION

Scale: 1" = 1'-0"

GENERAL CONSTRUCTION NOTES

1. Concrete shall be 5000 PSI (Min.) 28 Day Compressive Strength.
2. Reinforcing Steel shall be Grade 60.
3. Bottom of Footing shall be undisturbed native granular soil.
4. Backfill shall consist of clean sand & gravel and will be compacted to 95% Std. Proctor.



Bright Spot Solar LLC  
 P.O. Box 77  
 Farmington N.H. 03835

PreCast Concrete Foundation  
 For  
 48 Panel SunAction Solar Trackers



Berry Surveying & Engineering Solar Tracker  
Second Crown Point Rd, Barrington, NH

Page 2 of 2

**Tax Map 204, Lot 8**

Joseph Crowe  
368 Second Crown Point Road  
Barrington, NH 03825

**Tax Map 204, Lot 12**

Daniel & Tara Berry  
352 Second Crown Point Road  
Barrington, NH 03825

**Tax Map 204, Lot 13**

Berry Family Revocable Trust  
Sylvia Berry Trustee  
337 Second Crown Point Road  
Barrington, NH 03825

**Professionals**

Kenneth A. Berry PE LLS  
Christopher R. Berry, Project Manager  
Berry Surveying & Engineering  
335 Second Crown Point Road  
Barrington, NH 03825

Deidra Benjamin, CWS  
100 Leavitt Road  
Pittsfield, NH 03263

RECEIVED

JUN 21 2023

LAND USE OFFICE



**BERRY SURVEYING & ENGINEERING**  
335 Second Crown Pt. Rd., Barrington, NH 03825  
(603) 332-2863 / (603) 335-4623 FAX  
[www.BerrySurveying.Com](http://www.BerrySurveying.Com)

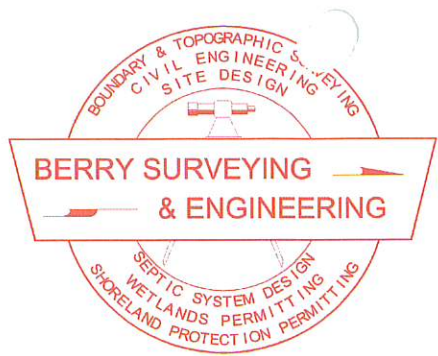

## **BERRY SURVEYING & ENGINEERING**

335 Second Crown Point Road

Barrington, NH 03825

Phone: (603) 332-2863

Fax: (603) 335-4623

www.BerrySurveying.Com

**June 21, 2023**

### **Abutters List**

#### **Owner of Record**

#### **Tax Map 204, Lot 3**

Berry Family Revocable Trust  
Sylvia Berry Trustee  
337 Second Crown Point Road  
Barrington, NH 03825

#### **Abutters**

#### **Tax Map 204, Lot 4**

Jonathan D. & Wendy Berry  
336 Second Crown Point Road  
Barrington, NH 03825

#### **Tax Map 204, Lot 2**

Jedtha & Alyssa Holdeman  
327 Second Crown Point Road  
Barrington, NH 03825

#### **Tax Map 205, Lot 4**

Ronald & Lauren Cote  
81 Rachel Lane  
Barrington, NH 03825

#### **Tax Map 204, Lot 5**

Andrew Knight  
578 Strafford Road  
Strafford, NH 03884

#### **Tax Map 204, Lot 6**

Jillian & Damon Dickey  
367 Second Crown Point Road  
Barrington, NH 03825

**RECEIVED**

JUN 21 2023

**LAND USE OFFICE**



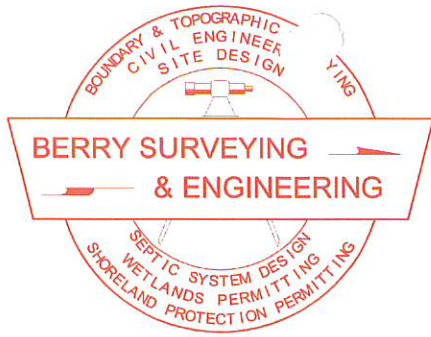

## BERRY SURVEYING & ENGINEERING

335 Second Crown Point Road

Barrington, NH 03825

Phone: (603) 332-2863

Fax: (603) 335-4623

www.BerrySurveying.Com

### LETTER OF TRANSMITTAL

To: Town of Barrington  
Planning Board

From: Kenneth A. Berry, PE, LLS, / Christopher R Berry, President

Date: 6-21-23

Subject: Berry Surveying & Engineering Solar Tracker  
335 Second Crown Point Road

We are forwarding to you the following materials for your use for a Conditional Use Permit.

- 12 – Copies of a Conditional Use Application, Technical Specifications for the Tracker and a CUP Sketch
- 1 – Abutters List
- 1 – Tri-Set of Labels
- 1 – Filing Fee

---

#### Additional Instructions:

If you have any questions or comments, please feel free to contact us.

Respectfully submitted,  
BERRY SURVEYING & ENGINEERING

  
Christopher R. Berry  
Principal, President

**RECEIVED**  
JUN 21 2023  
LAND USE OFFICE



June 27, 2023

Town of Barrington, NH

1 inch = 1504 Feet



www.cal-tech.com



THE TOWN OF BARRINGTON, NEW HAMPSHIRE

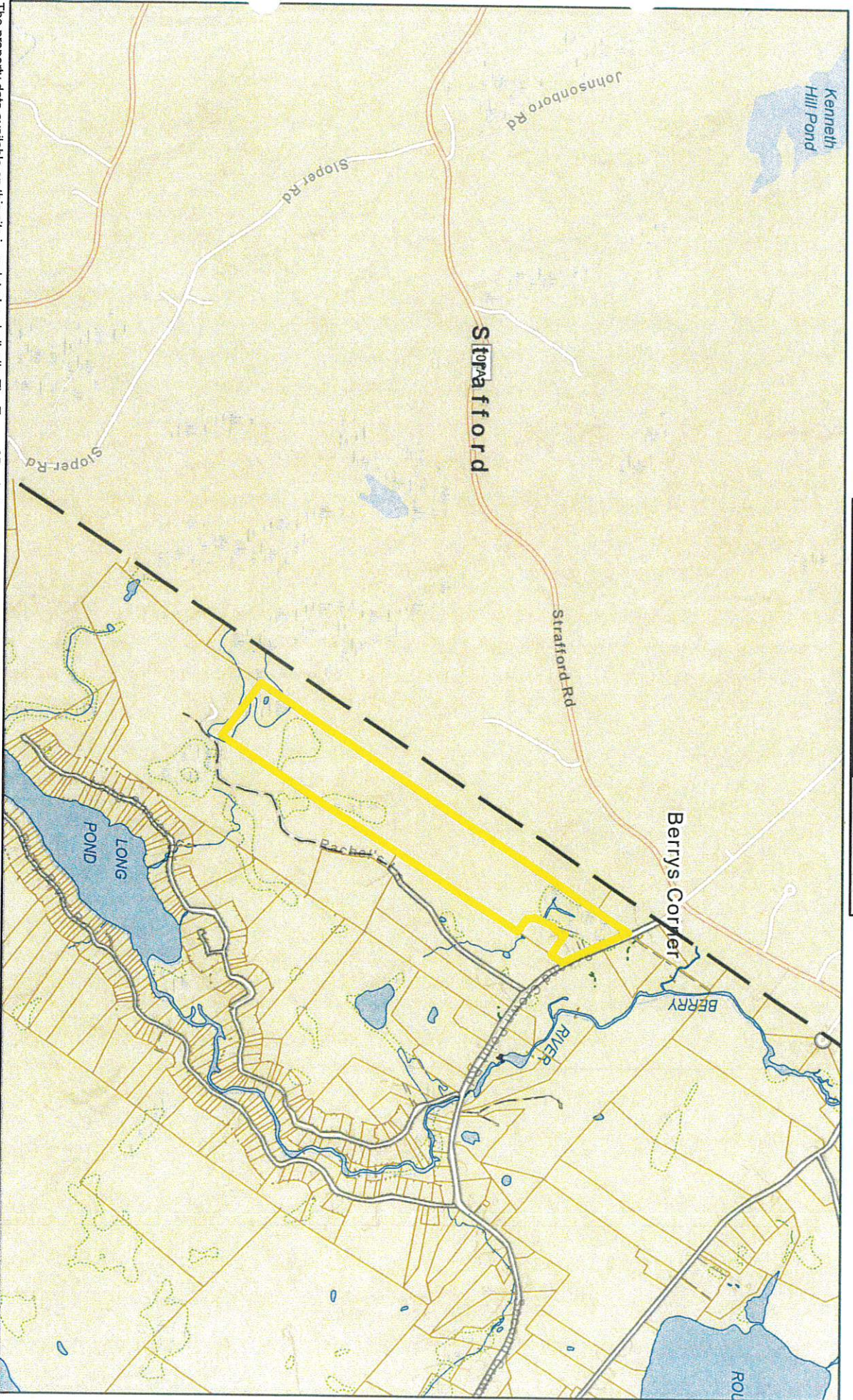

The property data available on this site is updated periodically. The Town of Barrington makes no warranties with regard to its accuracy or completeness and assumes no liability associated with the use of this data.