

DATE	DESCRIPTION	BY	CHK'D

REVISIONS

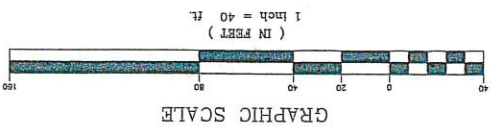

DATE: PAUL F. ZUZGO  
 THIS SURVEY WAS PERFORMED BY ME OR THOSE UNDER MY DIRECT SUPERVISION. THE SURVEY ACCURACY IS BETTER THAN 1 PART IN 10,000.

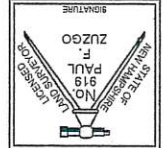

SECTION 9.6 SPECIAL PERMIT PLAN  
 FOR  
 12 CUSTOM HOMES, LLC  
 TAX MAP 227 LOT 22-1  
 PARKER MOUNTAIN ROAD  
 BARRINGTON, NEW HAMPSHIRE

SCALE: 1" = 40'  
 DRAWN BY: JST  
 CHECKED BY: PFZ  
 DATE: 11/11/2022  
 FILE NO.: 22-084  
 SHEET 1 OF 1

Prospect Mountain Survey  
 LAND SURVEYORS - LAND USE CONSULTANTS  
 PERMITTING - CAD DRAFTING  
 P.O. BOX 1491 - ALTON, NH 03809 - 603-520-5938

WETLAND DELINEATION BY JOSEPH W. NOEL CWS 086.  
 WETLANDS LOCATION SHOWN ON THIS PLAN ARE FROM A  
 PLAN PROVIDED BY THE CLIENT.

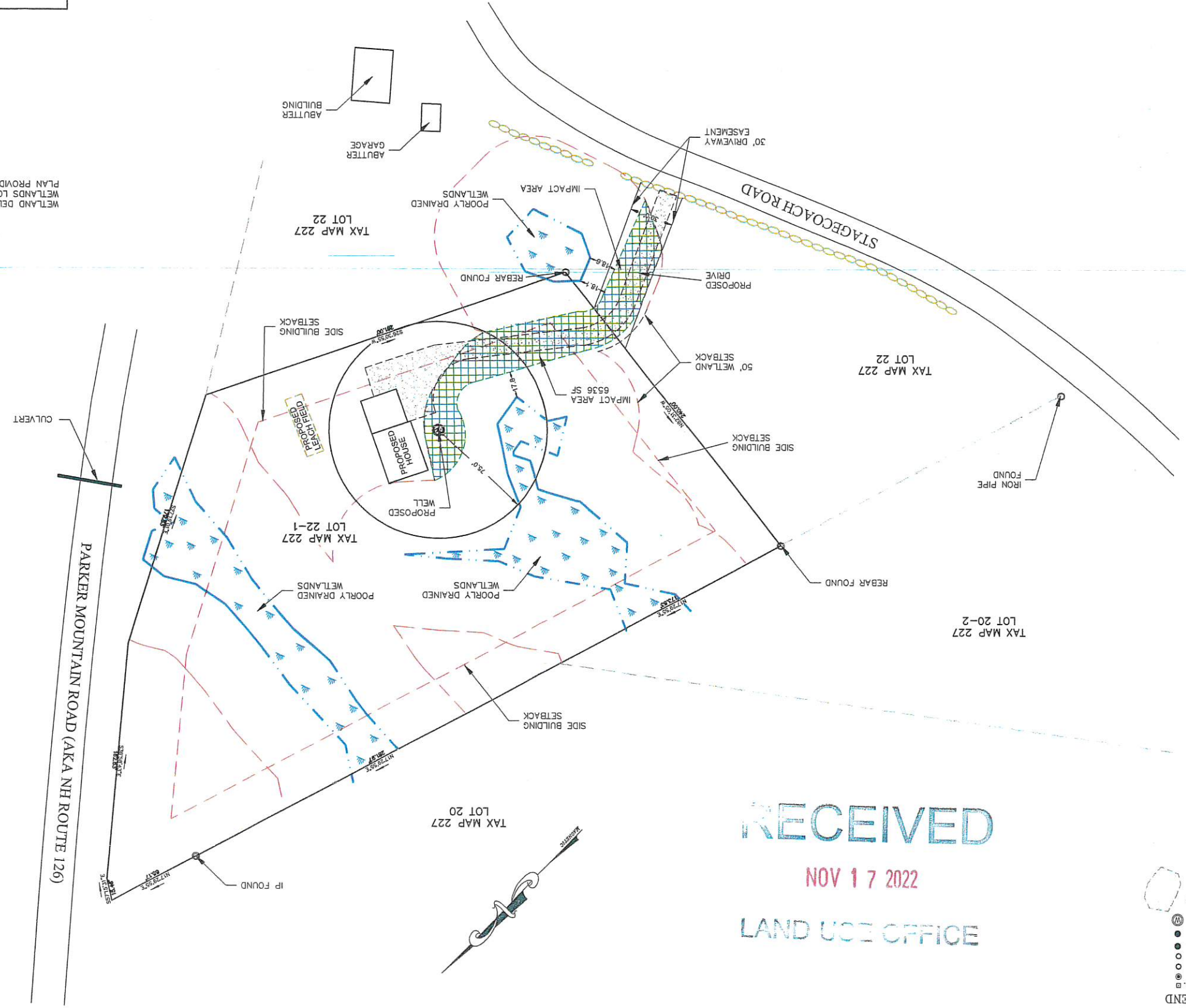

RECEIVED  
 NOV 17 2022  
 LAND USE OFFICE

LEGEND

IMPACT AREA	(Symbol)
WELL	(Symbol)
RHS	(Symbol)
RBS	(Symbol)
DHS	(Symbol)
RBF	(Symbol)
IPF	(Symbol)
DHF	(Symbol)
N.H.B.	(Symbol)

- NOTES:
1. OWNER OF RECORD - MAP 227 LOT 22-1; 12 CUSTOM HOMES LLC; 14 FARNFIELD RUN; BARNSTEAD, NH 03225; B.C.R.D. 5076 PAGE 826
  2. THE INTENT OF THIS PLAN IS TO SHOW A BOUNDARY PLAN FOR TAX MAP 227 LOT 22-1
  3. SUBDIVISION APPROVAL NUMBER 17063 (JUNE 1981)
  4. WETLAND DELINEATION BY JOSEPH W. NOEL CWS 086. WETLANDS LOCATION SHOWN ON THIS PLAN ARE FROM A PLAN PROVIDED BY THE CLIENT
  5. PROPOSED LEACHFIELD LOCATION AND PROPOSED WELL TAKEN FROM STATE APPROVED SEPTIC DESIGN. #CA2022102614
- REFERENCE PLAN:
1. SUBDIVISION PLAN - ROBERT V. DREW - DATED JUNE 1981 - RECORDED SCRD PLAN NO. 178-169