

REFERENCES:

1. "Property of George L. & Kathleen E. Demeritt, Barrington, NH", dated July 1973, surveyed by Jon Moore checked & approved by Everett Beon, SCRD Plan No. 45, Pcc 12, Fldr. 1.
2. "Boundary Survey Land of George Guyette, Barrington, NH", dated March 1975, surveyed by Jon Moore checked & approved by Everett Beon, SCRD Plan No. 48, Pcc 13, Fldr. 1.
3. "Land of David & Linda Newhall, 3 Rosemary Lane, Barrington, NH", dated July 12, 1996, prepared by Berry Surveying & Engineering, SCRD Plan No. 48-31.

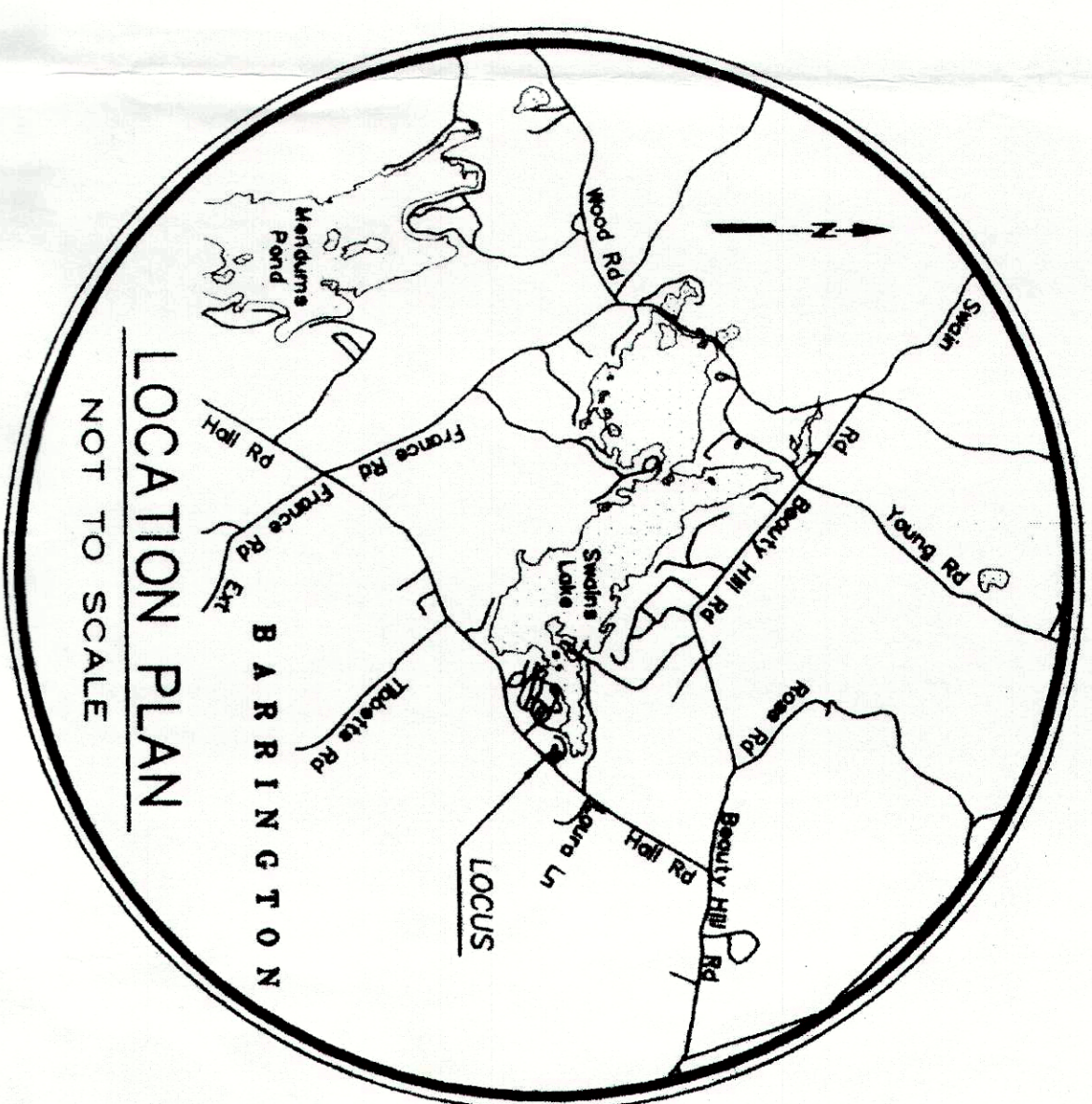
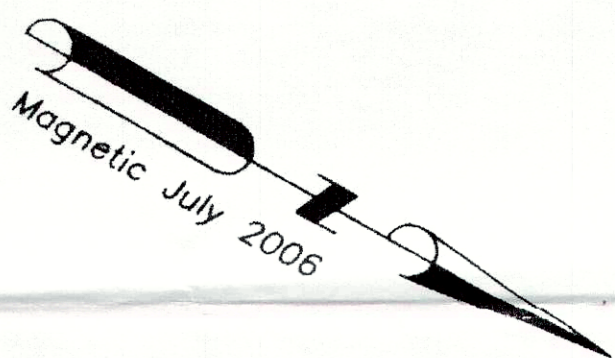

NOTES:

- 1) Field Procedure: Topcon (GTS-228) Electronic Total Station Instrument, Adjusted Closed Traverse Performed July/August 2006, Least Squares Balance.
- 2) Error of Closure Better Than 1:52,000.
- 3) Parcel is shown as Lot 29 on the Town of Barrington Assessor's Map 121.
- 4) Parcel is located in the Town of Barrington General Residential (GR) Zoning District.
- 5) Owner of Record: Luzzi Pantano, 52 Hall Road, Barrington, NH 03825, SCRD Bk 1391, Pg 640.
- 6) This plan does not show any unrecorded or unwritten easements which may exist. A reasonable and diligent attempt has been made to observe any apparent, visible uses of the land, however, this does not constitute that no such easements exist.
- 7) Flood data is not available for this parcel as would be depicted on Sheet 8 of the HUD, Federal Insurance Administration Flood Hazard Boundary for the Town of Barrington, NH Community No. 330178, effective date 02/21/1975, FIRW effective date 09/01/1989.

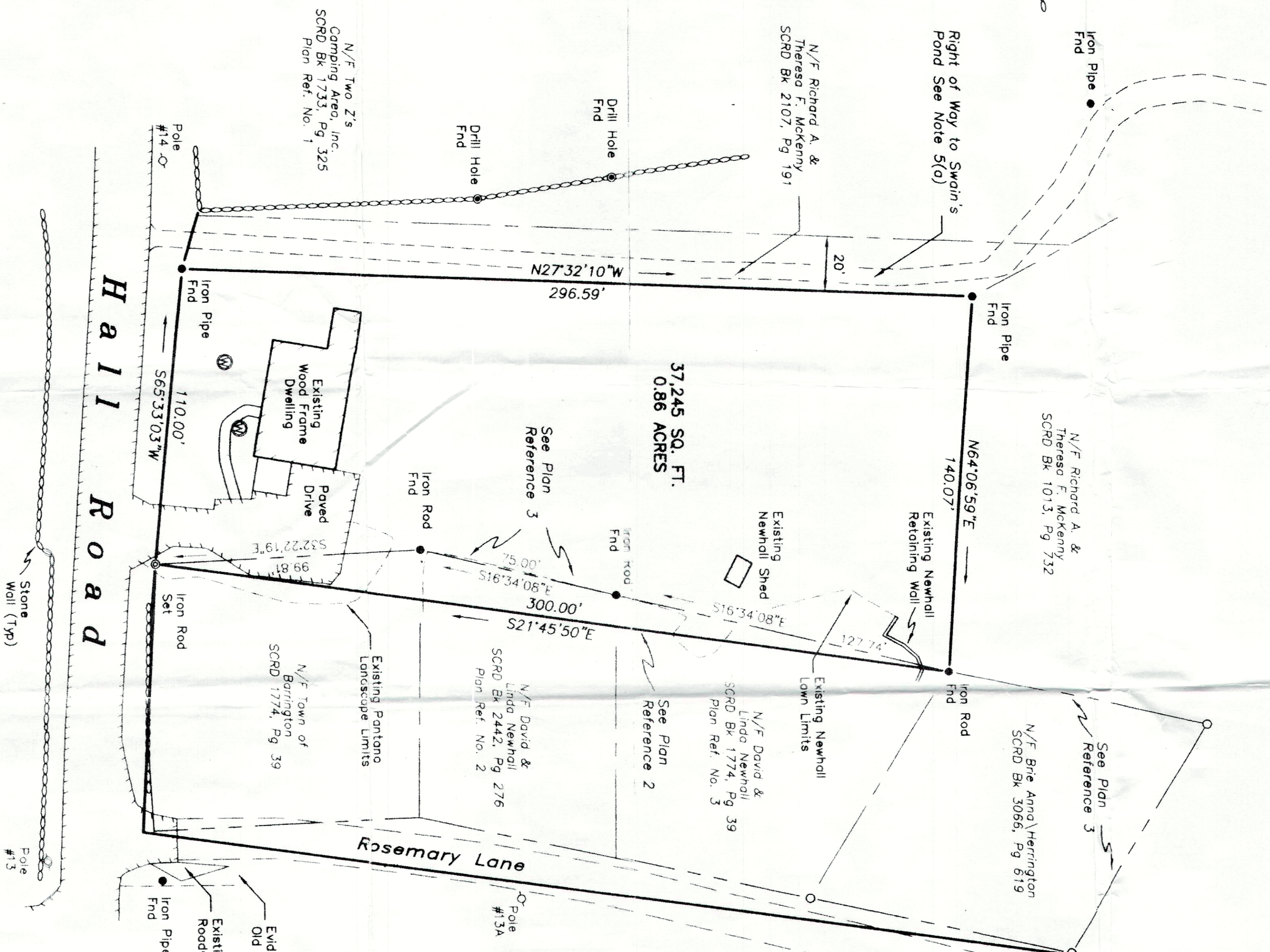

I certify that this survey is not a subdivision pursuant to this title and that the lines of streets and ways shown are those of public or private streets or ways already established and no new ways are shown.

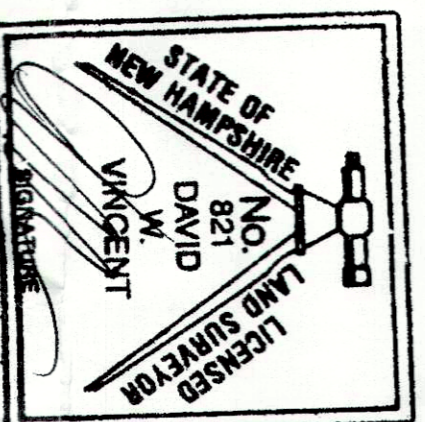

David W. Vincent, LLS No. 821

SEP 06 2007

Date

DWG NAME: 024bnd FB: 33/20-22

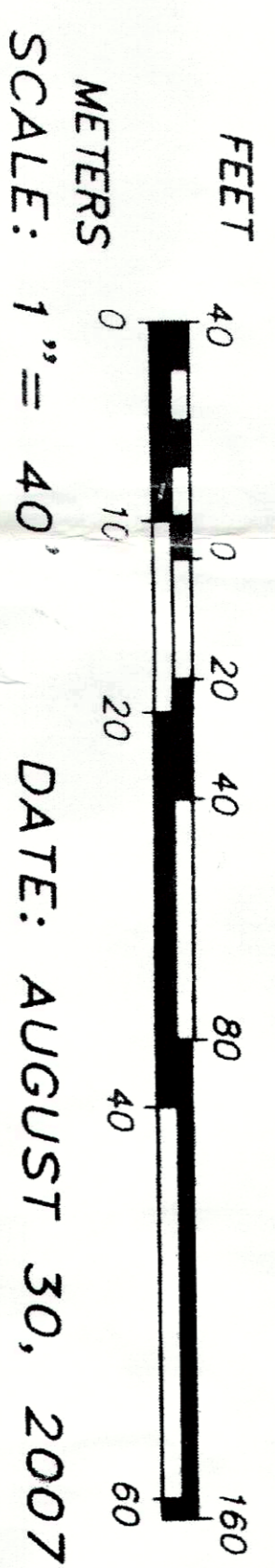

DAVID W. VINCENT, LLS
LAND SURVEYING SERVICES
 5 POWERS DRIVE
 BARRINGTON, NH 03825-3350
 TEL: (603) 664-5786

06_024

PLAN OF LAND
 CLAIMED BY
LUZI PANTANO
 OF
TAX MAP 121 / LOT 29
 LOCATED AT
52 HALL ROAD
 COUNTY OF STRAFFORD
BARRINGTON, NH