

LOCATION MAP
1"=1500'

ROUTE 125 DEVELOPMENT, LLC
JOSEPH FALZONE
7B EMERY LANE
STRATHAM, N.H. 03885

ROUTE 125 DEVELOPMENT, LLC
JOSEPH FALZONE
7B EMERY LANE
STRATHAM, N.H. 03885

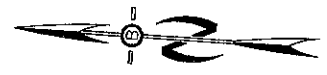

PREPARED FOR:
STONEARCH DEVEL. CORP.
42J DOVER POINT ROAD
DOVER, NH 03820

BA
BEALS
ASSOCIATES, P.L.L.C.

70 PORTSMOUTH AVE,
THIRD FLOOR, SUITE 2
STRATHAM, N.H. 03885
PHONE: 603-583-4860,
FAX: 603-583-4863

LEGEND

	UTILITY POLE
	TEST PIT W/ NO.
	FIRE CISTERN
	STONE WALL
	TREE LINE
	EXISTING CONTOUR - 10'
	EXISTING CONTOUR - 2'
	OVERHEAD UTILITIES
	SOILS BOUNDARY LINE
	BUILDING SETBACK LINE
	SEPTIC SETBACK LINE
	STREAM
	WETLAND BOUNDARY
	ABUTTING PROPERTY LINE
	EXISTING PROPERTY LINE

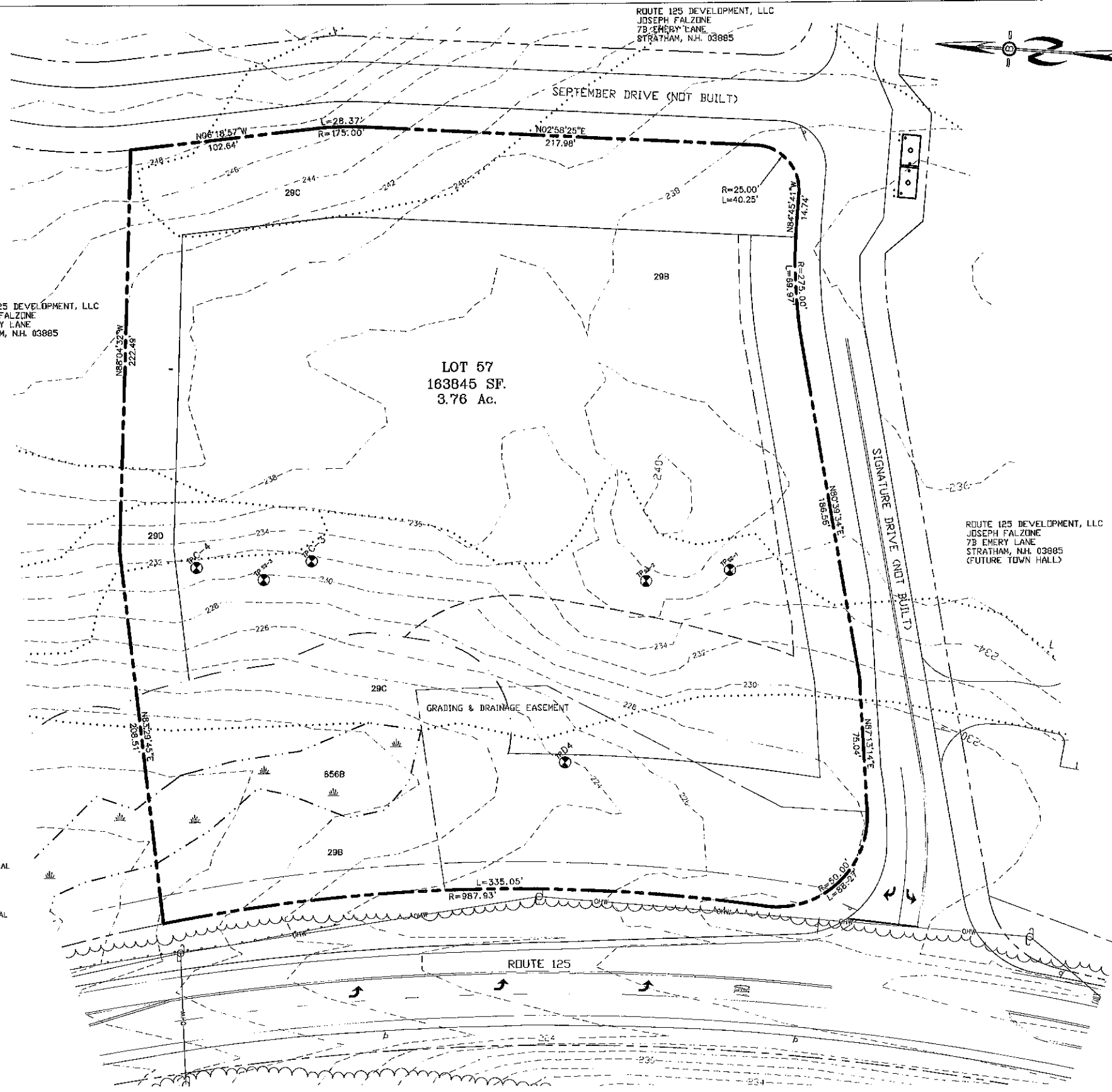

ROUTE 125 DEVELOPMENT, LLC
JOSEPH FALZONE
7B EMERY LANE
STRATHAM, N.H. 03885
(FUTURE TOWN HALL)

- NOTES
- UNDERGROUND FACILITIES, UTILITIES AND STRUCTURES HAVE BEEN LOCATED FROM FIELD OBSERVATIONS AND THEIR LOCATIONS MUST BE CONSIDERED APPROXIMATE ONLY. BEALS ASSOCIATES OR ANY OF THEIR EMPLOYEES TAKE NO RESPONSIBILITY FOR THE LOCATION OF ANY UNDERGROUND STRUCTURES OR UTILITIES NOT SHOWN, THAT MAY EXIST. IT IS THE RESPONSIBILITY OF THE CONTRACTOR TO HAVE ALL UNDERGROUND UTILITIES OR STRUCTURES LOCATED PRIOR TO EXCAVATION WORK BY CALLING 1-888-DO-SAFE.
 - THIS PLAN HAS BEEN PREPARED FOR MUNICIPAL AND STATE APPROVALS AND FOR CONSTRUCTION BASED ON DATA OBTAINED FROM ON-SITE FIELD SURVEY AND EXISTING MUNICIPAL RECORDS. THROUGHOUT THE CONSTRUCTION PROCESS, THE CONTRACTOR SHALL INFORM THE ENGINEER IMMEDIATELY OF ANY FIELD DISCREPANCY FROM DATA AS SHOWN ON THE DESIGN PLANS. THIS INCLUDES ANY UNFORESEEN CONDITIONS, SUBSURFACE OR OTHERWISE, FOR EVALUATION AND RECOMMENDATIONS. ANY CONTRADICTION BETWEEN ITEMS OF THIS PLAN/PLAN SET, OR BETWEEN THE PLANS AND ON-SITE CONDITIONS MUST BE RESOLVED BEFORE RELATED CONSTRUCTION HAS BEEN INITIATED.
 - THE PURPOSE OF THIS PLAN SET IS FOR THE PROPOSAL OF A MULTI-USE COMMERCIAL BUILDING WITH RESIDENTIAL USE ON THE UPPER FLOORS.
 - ALL ROAD AND DRAINAGE WORK TO CONFORM TO TOWN STANDARD SPECIFICATIONS FOR CONSTRUCTION.
 - ALL PROPOSED SIGNS SHALL CONFORM TO THE TOWN ZONING REGULATIONS.
 - PROJECT IS BASED ON USGS DATUM NAVD 1988, REFERENCE BENCHMARK.
 - THE LANDOWNER IS RESPONSIBLE FOR COMPLYING WITH ALL APPLICABLE LOCAL, STATE AND FEDERAL WETLAND REGULATIONS, INCLUDING ANY PERMITTING AND SETBACK REQUIREMENTS REQUIRED UNDER THESE REGULATIONS.
 - SEE DETAIL SHEET FOR STANDARD CONSTRUCTION NOTES AND DETAILS.
 - PER PREVIOUS APPROVAL ALTERATION OF TERRAIN PERMIT RSA 485A-17 IS REQUIRED.

- REFERENCES
- BOUNDARY DATA REFERENCE FROM RECORDED PLANS IN THE STRAFFORD COUNTY REGISTRY OF DEEDS DOCKET NUMBERS 12686-12692 FOR THE RIDGE AT GREENHILL SUBDIVISION.

RECEIVED
FEB 09 2022
LAND USE OFFICE

HISS STANDARDS:
THIS MAP PRODUCT IS WITHIN THE TECHNICAL STANDARDS OF THE NATIONAL COOPERATIVE SOIL SURVEY. IT IS A SPECIAL PURPOSE PRODUCT, INTENDED FOR INFILTRATION REQUIREMENTS BY THE NH DES ALTERATION OF TERRAIN BUREAU. IT WAS PRODUCED BY A PROFESSIONAL SOIL SCIENTIST, AND IS NOT A PRODUCT OF THE USDA NATURAL RESOURCES CONSERVATION SERVICE. THERE IS A REPORT THAT ACCOMPANIES THIS MAP.
THE SITE SPECIFIC SOIL SURVEY WAS PRODUCED MARCH 2019, AND WAS PREPARED BY LUKE HURLEY, OF GOVE ENVIRONMENTAL SERVICES, INC. SOILS WERE IDENTIFIED WITH THE NEW HAMPSHIRE STATE-WIDE NUMERICAL SOILS LEGEND, USDA NRCS, DURHAM, NH, ISSUE # 10, JANUARY 2011.

SOIL LEGEND:

SOIL SERIES	MAP UNIT	HIGH INTENSITY SOIL TYPES	HYDROLOGIC GROUP
NEWFIELDS	444	(321)	B
PAXTON	66	(223)	C
WOODBRIDGE	29	(323)	C
RIDGEBURY	656	(423)	C
WET RIDGEBURY	656/P	(523)	C
WHITNUM	49/VP	(623)	D

SLOPE CLASS:
0-8% = B
8-15% = C
15-25% = D
25-50% = E
>50% = F

DRAINAGE CLASS:
/P = POORLY DRAINED SOIL
/VP = VERY POORLY DRAINED

REVISIONS:	DATE:
EXISTING CONDITIONS PLAN	
FOR: COMMERCIAL DEVELOPMENT ROUTE 125 BARRINGTON, NH	
DATE: FEB. 2022	SCALE: 1"=30'
PROJ. NO: NH-1144.1	SHEET NO. 1

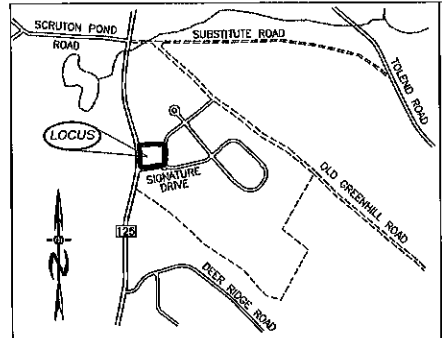

LOCATION MAP
1"=1500'

ZONING REQUIREMENTS

ZONE: REGIONAL COMMERCIAL

USE:	REGIONAL	COMMERCIAL
MIN. LOT SIZE =		40,000 SF
MIN. FRONTAGE =		200'
MAX. HEIGHT =		40'
BUILDING SETBACKS:		
FRONT		75'
SIDE & REAR		30'
WETLANDS		50'
LEACH FIELD SETBACKS		
POORLY DRAINED SOILS		50'
VERY POORLY DRAINED SOILS		75'

PARKING CALCULATIONS:
 OFFICE SPACE = 3456 SF
 1/300 SF = 3456 SF/300 = 12 PROVIDED = 20
 RESIDENTIAL USE
 2/UNIT = 8x2 = 16 PROVIDED = 8 INTERNAL + 16 EXTERNAL
 TOTAL SPACES REQUIRED = 28
 TOTAL SPACES PROVIDED = 44

LEGEND

	UTILITY POLE
	TEST PIT W/ NO.
	STONE WALL
	TREE LINE
	EXISTING CONTOUR - 10'
	EXISTING CONTOUR - 2'
	OVERHEAD UTILITIES
	SOILS BOUNDARY LINE
	BUILDING SETBACK LINE
	WETLAND SETBACK LINE
	WETLAND BOUNDARY
	ABUTTING PROPERTY LINE
	EXISTING PROPERTY LINE

APPROVAL BLOCK

APPROVED TOWN OF BARRINGTON PLANNING BOARD

CHAIRPERSON _____ DATE _____

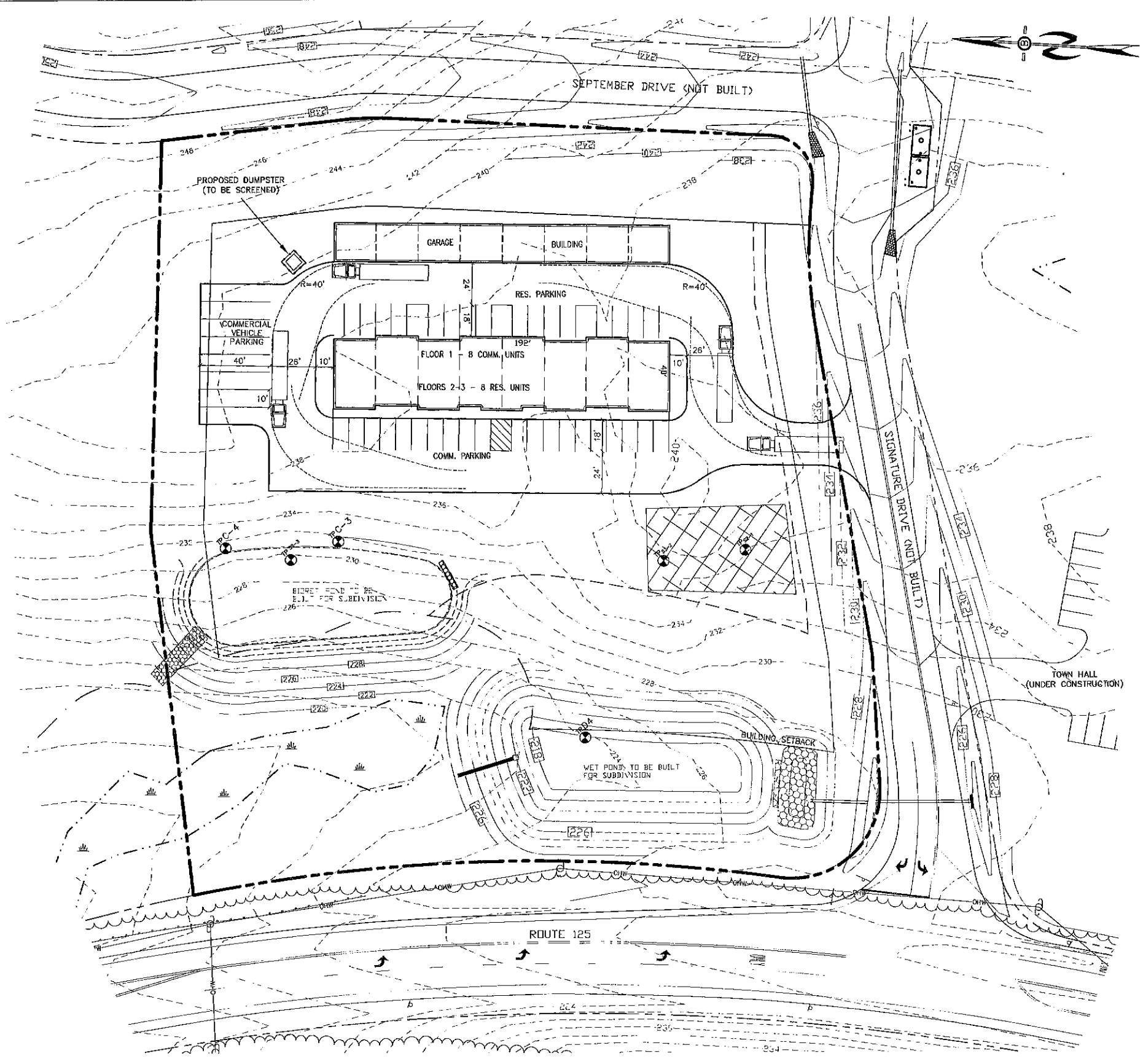

PREPARED FOR:
STONEARCH DEVEL. CORP.
 42J DOVER POINT ROAD
 DOVER, NH 03820

BA BEALS ASSOCIATES, PLLC | 70 PORTSMOUTH AVE, THIRD FLOOR, SUITE 2 STRATHAM, N.H. 03885
 PHONE: 603-583-4860, FAX: 603-583-4863

- NOTES**
- UNDERGROUND FACILITIES, UTILITIES AND STRUCTURES HAVE BEEN LOCATED FROM FIELD OBSERVATIONS AND THEIR LOCATIONS MUST BE CONSIDERED APPROXIMATE ONLY. BEALS ASSOCIATES OR ANY OF THEIR EMPLOYEES TAKE NO RESPONSIBILITY FOR THE LOCATION OF ANY UNDERGROUND STRUCTURES OR UTILITIES NOT SHOWN THAT MAY EXIST. IT IS THE RESPONSIBILITY OF THE CONTRACTOR TO HAVE ALL UNDERGROUND UTILITIES OR STRUCTURES LOCATED PRIOR TO EXCAVATION WORK BY CALLING 1-888-DIG-SAFE.
 - THIS PLAN HAS BEEN PREPARED FOR MUNICIPAL AND STATE APPROVALS AND FOR CONSTRUCTION BASED ON DATA OBTAINED FROM ON-SITE FIELD SURVEY AND EXISTING MUNICIPAL RECORDS. THROUGHOUT THE CONSTRUCTION PROCESS, THE CONTRACTOR SHALL INFORM THE ENGINEER IMMEDIATELY OF ANY FIELD DISCREPANCY FROM DATA AS SHOWN ON THE DESIGN PLANS. THIS INCLUDES ANY UNFORESEEN CONDITIONS, SUBSURFACE OR OTHERWISE, FOR EVALUATION AND RECOMMENDATIONS. ANY CONTRADICTION BETWEEN ITEMS OF THIS PLAN/PLAN SET, OR BETWEEN THE PLANS AND ON-SITE CONDITIONS MUST BE RESOLVED BEFORE RELATED CONSTRUCTION HAS BEEN INITIATED.
 - ALL BENCHMARKS AND TOPOGRAPHY SHOULD BE FIELD VERIFIED BY THE CONTRACTOR.
 - ALL ROAD AND DRAINAGE WORK TO CONFORM TO TOWN STANDARD SPECIFICATIONS FOR CONSTRUCTION.
 - ALL PROPOSED SIGNS SHALL CONFORM TO THE TOWN ZONING REGULATIONS.
 - PROJECT IS BASED ON USGS DATUM NAD83. REFERENCE BENCHMARK:
 - THE LANDOWNER IS RESPONSIBLE FOR COMPLYING WITH ALL APPLICABLE LOCAL, STATE AND FEDERAL WETLAND REGULATIONS, INCLUDING ANY PERMITTING AND SETBACK REQUIREMENTS REQUIRED UNDER THESE REGULATIONS.
 - SEE DETAIL SHEET FOR STANDARD CONSTRUCTION NOTES AND DETAILS.
 - ALTERATION OF TERRAIN PERMIT RSA 485-A-17 IS REQUIRED.
 - THIS SITE IS NOT LOCATED IN THE 100 YEAR FLOOD ZONE.

UNDERGROUND FACILITIES, UTILITIES AND STRUCTURES HAVE BEEN PLOTTED FROM FIELD OBSERVATION AND THEIR LOCATION MUST BE CONSIDERED APPROXIMATE ONLY. NEITHER BEALS ASSOCIATES, NOR ANY OF THEIR EMPLOYEES TAKE RESPONSIBILITY FOR THE LOCATION OF ANY UNDERGROUND STRUCTURES OR UTILITIES NOT SHOWN THAT MAY EXIST. IT IS THE RESPONSIBILITY OF THE CONTRACTOR TO HAVE ALL UNDERGROUND STRUCTURES AND/OR UTILITIES LOCATED PRIOR TO EXCAVATION WORK BY CALLING 1-888-DIG-SAFE (1-888-344-7233).



RECEIVED
 FEB 09 2022
 LAND USE

REVISIONS:	DATE:
PARKING/PAVEMENT PLAN	
FOR: COMMERCIAL DEVELOPMENT ROUTE 125 BARRINGTON, NH	
DATE: FEB. 2022	SCALE: 1"=30'
PROJ. NO: NH-1144.1	SHEET NO. 2

PREPARED FOR:
STONEARCH DEVEL. CORP.
 42J DOVER POINT ROAD
 DOVER, NH 03820



70 PORTSMOUTH AVE,
 THIRD FLOOR, SUITE 2
 STRATHAM, N.H. 03885
 PHONE: 603-583-4860,
 FAX: 603-583-4863

- NOTES**
- UNDERGROUND FACILITIES, UTILITIES AND STRUCTURES HAVE BEEN LOCATED FROM FIELD OBSERVATIONS AND THEIR LOCATIONS MUST BE CONSIDERED APPROXIMATE. ONLY BEALS ASSOCIATES OR ANY OF THEIR EMPLOYEES TAKE NO RESPONSIBILITY FOR THE LOCATION OF ANY UNDERGROUND STRUCTURES OR UTILITIES NOT SHOWN. IT IS THE RESPONSIBILITY OF THE CONTRACTOR TO HAVE ALL UNDERGROUND UTILITIES OR STRUCTURES LOCATED PRIOR TO EXCAVATION WORK BY CALLING 1-888-00-SAFE.
 - THIS PLAN HAS BEEN PREPARED FOR MUNICIPAL AND STATE APPROVALS AND FOR CONSTRUCTION BASED ON DATA OBTAINED FROM ON-SITE FIELD SURVEY AND EXISTING MUNICIPAL RECORDS. THROUGHOUT THE CONSTRUCTION PROCESS, THE CONTRACTOR SHALL INFORM THE ENGINEER IMMEDIATELY OF ANY FIELD DISCREPANCY FROM DATA AS SHOWN ON THE DESIGN PLANS. THIS INCLUDES ANY UNFORESEEN CONDITIONS, SUBSURFACE OR OTHERWISE, FOR EVALUATION AND RECOMMENDATIONS. ANY CONTRADICTION BETWEEN ITEMS OF THIS PLAN/PLAN SET, OR BETWEEN THE PLANS AND ON-SITE CONDITIONS MUST BE RESOLVED BEFORE RELATED CONSTRUCTION HAS BEEN INITIATED.
 - ALL BENCHMARKS AND TOPOGRAPHY SHOULD BE FIELD VERIFIED BY THE CONTRACTOR.
 - ALL ROAD AND DRAINAGE WORK TO CONFORM TO TOWN STANDARD SPECIFICATIONS FOR CONSTRUCTION.
 - ALL PROPOSED SIGNS SHALL CONFORM TO THE TOWN ZONING REGULATIONS.
 - PROJECT IS BASED ON USGS DATUM NAVD 1988. REFERENCE BENCHMARK:
 - THE LANDOWNER IS RESPONSIBLE FOR COMPLYING WITH ALL APPLICABLE LOCAL, STATE AND FEDERAL WETLAND REGULATIONS, INCLUDING ANY PERMITTING AND SETBACK REQUIREMENTS REQUIRED UNDER THESE REGULATIONS.
 - SEE DETAIL SHEET FOR STANDARD CONSTRUCTION NOTES AND DETAILS.
 - ALTERATION OF TERRAIN PERMIT RSA 485-A-17 IS REQUIRED.
 - THIS SITE IS NOT LOCATED IN THE 100 YEAR FLOOD ZONE.

TOWN NOTES

IF, DURING CONSTRUCTION, IT BECOMES APPARENT THAT DEFICIENCIES EXIST IN THE APPROVED DESIGN DRAWINGS, THE CONTRACTOR SHALL BE REQUIRED TO CORRECT THE DEFICIENCIES TO MEET THE REQUIREMENTS OF THE REGULATIONS AT NO EXPENSE TO THE TOWN.

REQUIRED EROSION CONTROL MEASURES SHALL BE INSTALLED PRIOR TO ANY DISTURBANCE OF THE SITE AND SHALL BE MAINTAINED THROUGHOUT THE COMPLETION OF ALL CONSTRUCTION ACTIVITIES. IF, DURING CONSTRUCTION IT BECOMES APPARENT THAT ADDITIONAL EROSION CONTROL MEASURES ARE REQUIRED TO STOP ANY EROSION ON THE CONSTRUCTION SITE DUE TO ACTUAL SITE CONDITIONS, THE OWNER SHALL BE REQUIRED TO INSTALL THE NECESSARY EROSION PROTECTION AT NO EXPENSE TO THE TOWN.

ALL MATERIALS AND METHODS OF CONSTRUCTION SHALL CONFORM TO TOWN OF BARRINGTON SUBDIVISION REGULATIONS AND THE LATEST EDITION OF THE NEW HAMPSHIRE DEPARTMENT OF TRANSPORTATION STANDARD SPECIFICATIONS FOR ROAD & BRIDGE CONSTRUCTION.

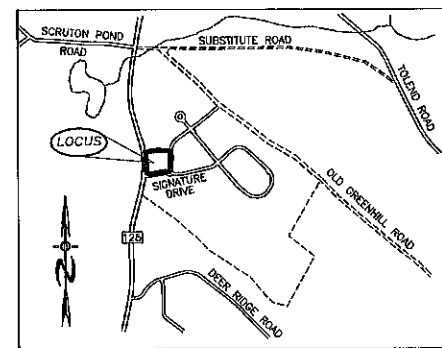

LOCATION MAP
 1"=1500'

ZONING REQUIREMENTS
 ZONE: REGIONAL COMMERCIAL

USE:	REGIONAL	COMMERCIAL
MIN. LOT SIZE =		40,000 SF
MIN. FRONTAGE =		200'
MAX. HEIGHT =		40'
BUILDING SETBACKS:		
FRONT	75'	
SIDE & REAR	30'	
WETLANDS	50'	
LEACH FIELD SETBACKS		
POORLY DRAINED SOILS	50'	
VERY POORLY DRAINED SOILS	75'	

PARKING CALCULATIONS:
 OFFICE SPACE = 3458 SF
 1/300 SF = 3456 SF/300 = 12
 PROVIDED = 20
 RESIDENTIAL USE
 2/UNIT = 8x2 = 16
 PROVIDED = 8 INTERNAL + 16 EXTERNAL
TOTAL SPACES REQUIRED= 28
TOTAL SPACES PROVIDED= 44

LEGEND

- UTILITY POLE
- TEST PIT W/ NO.
- STONE WALL
- TREE LINE
- EXISTING CONTOUR - 10'
- EXISTING CONTOUR - 2'
- OVERHEAD UTILITIES
- SOILS BOUNDARY LINE
- BUILDING SETBACK LINE
- WETLAND SETBACK LINE
- WETLAND BOUNDARY
- ABUTTING PROPERTY LINE
- EXISTING PROPERTY LINE
- 4000 SF SEPTIC RESERVE AREA
- PROP. WELL W/ 75' PROTECTIVE RAD.

APPROVAL BLOCK

APPROVED TOWN OF BARRINGTON PLANNING BOARD

CHAIRPERSON _____ DATE _____

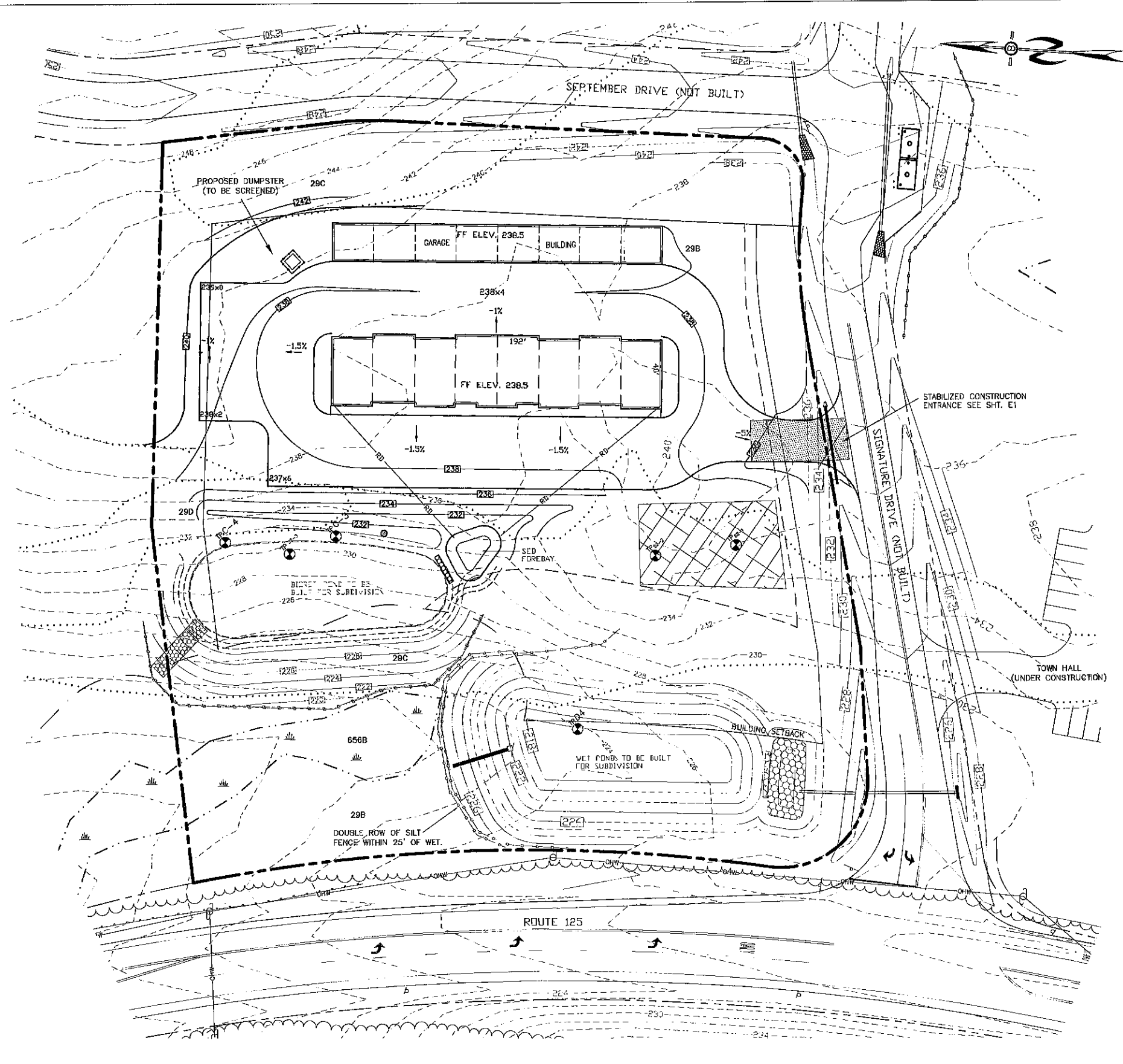

RECEIVED

FEB 09 2022

REVISIONS:	DATE:
GRADING & DRAINAGE PLAN	
FOR: COMMERCIAL DEVELOPMENT ROUTE 125 BARRINGTON, NH	
DATE: FEB. 2022	SCALE: 1"=30'
PROJ. NO: NH-1144.1	SHEET NO. 3

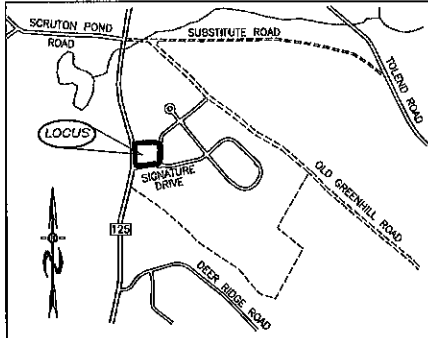

LOCATION MAP
1"=1500'

LIGHTING NOTES:

1. ALL OUTDOOR LIGHTING SHALL BE SO DIRECTED & SHIELDED THAT NO GLARE WILL SPILL OUT ONTO RESIDENTIALLY ZONED PROPERTIES.
2. AFTER 10:00 PM ONLY THAT AMOUNT OF LIGHT NECESSARY FOR THE SECURITY OF THE PREMISES SHALL BE PERMITTED.

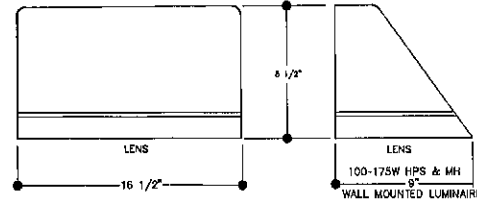

WALLPACK DETAIL

StatArea_1
Illuminance (Fc)
Average = 1.74
Maximum = 4.6
Minimum = 0.5
Avg/Min Ratio = 3.48
Max/Min Ratio = 9.20

PREPARED FOR:
STONEARCH DEVEL CORP.
42J DOVER POINT ROAD
DOVER, NH 03820



70 PORTSMOUTH AVE,
THIRD FLOOR, SUITE 2
STRATHAM, N.H. 03885
PHONE: 603-583-4860,
FAX: 603-583-4863

Symbol	Qty	Label	Arrangement	Description
[Symbol]	1	S4	Single	GLEON-SA1C-740-U-SL4 / SSS4A29SFN1 (20' AFG)
[Symbol]	1	S3	Single	GLEON-SA1C-740-U-SL3 / SSS4A20SFN1 (20' AFG)
[Symbol]	9	W1	Single	ISS-SA1E-740-U-SL4 / WALL MTD 20' AFG

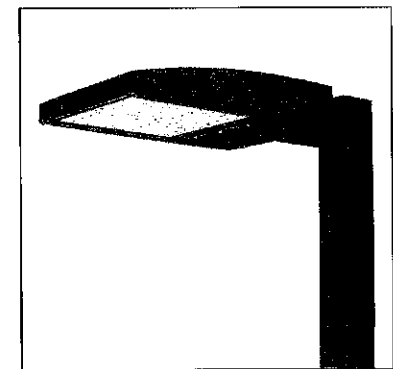
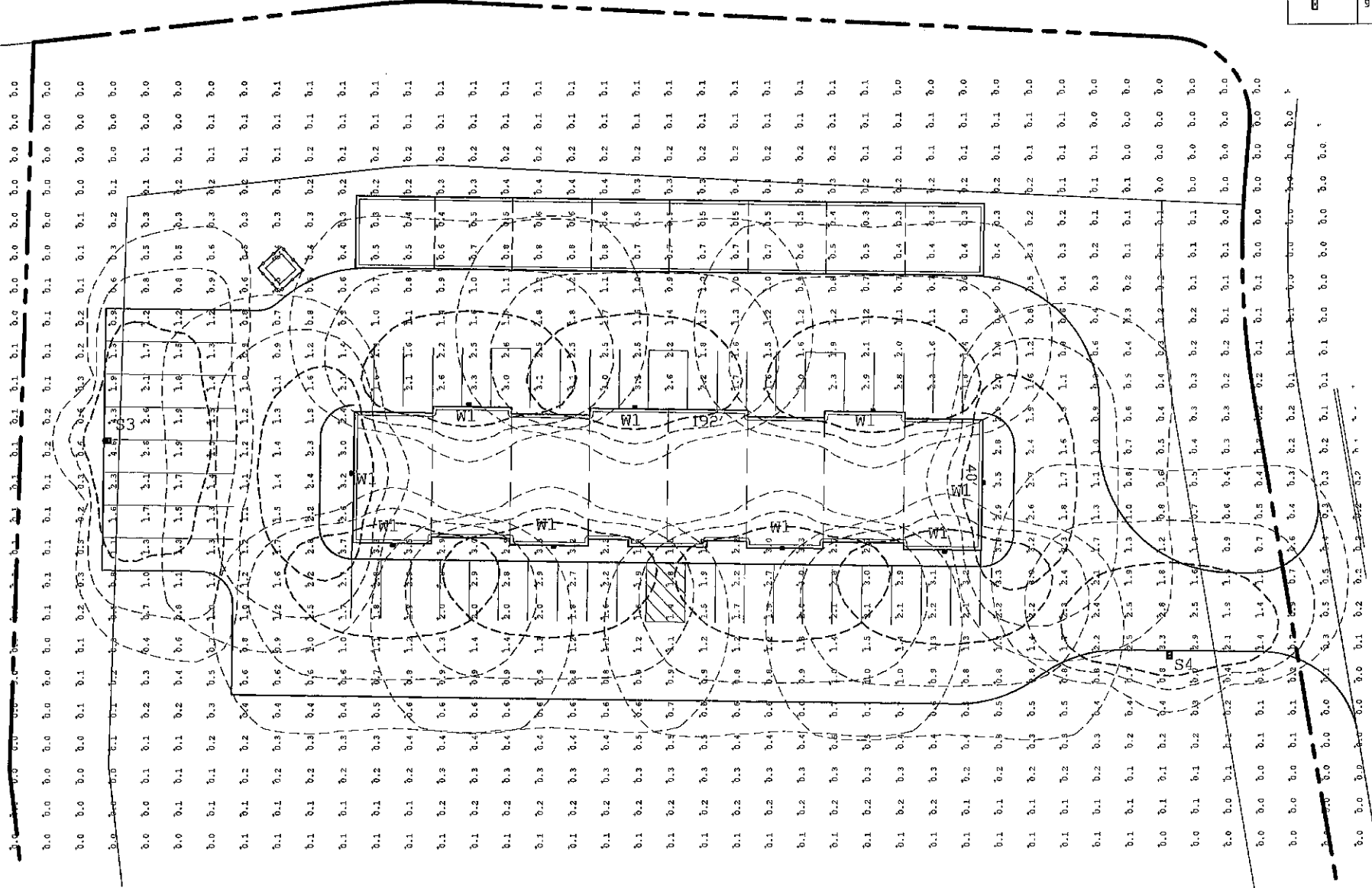

POLE MOUNTED DETAIL

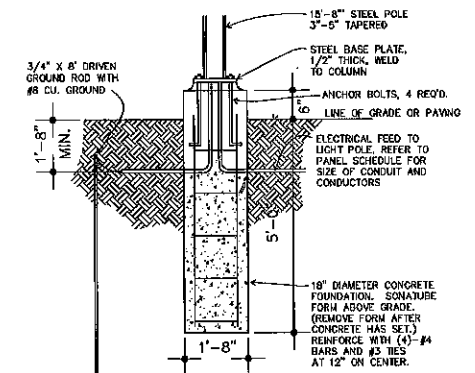

POLE FOUNDATION
LIGHT BASE DETAIL
SCALE: NONE

PLANNING BOARD APPROVAL BLOCK

REVISIONS:	FEB 09 2022
LIGHTING PLAN	
FOR: COMMERCIAL DEVELOPMENT ROUTE 125 BARRINGTON, NH	
DATE: FEB, 2022	SCALE: 1"=20'
PROJ. NO: NH-1144.1	SHEET NO. 4

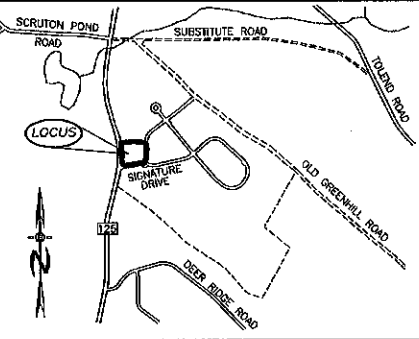

LOCATION MAP
1"=1500'



PLANTING NOTES:

1. NO PLANT MATERIALS SHALL BE INSTALLED UNTIL ALL GRADING AND CONSTRUCTION HAS BEEN COMPLETED IN THE IMMEDIATE AREA.
2. A 4-INCH DEEP SHREDDED PINE BARK SHALL BE INSTALLED UNDER ALL SHRUBS, AND IN ALL PLANTING BEDS, AS DIRECTED BY OWNER.
3. ALL TREES SHALL BE BAILED AND BURLAPPED, UNLESS OTHERWISE NOTED, OR APPROVED BY THE OWNER.
4. ALL PLANT MATERIALS SHALL BE GUARANTEED FOR ONE YEAR FOLLOWING DATE OF FINAL ACCEPTANCE.
5. LOAM AND SEED ALL AREAS NOT OTHERWISE NOTED.
6. DO NOT INSTALL LOAM IN AREAS OF EXISTING TREES TO REMAIN.
7. THE LANDSCAPING OF THE SITE DEPICTED ON THIS PLAN IS INTEGRAL TO THE APPROVAL BY THE BARRINGTON PLANNING BOARD AND SHALL BE REASONABLY MAINTAINED AND WHEN DEAD OR REMOVED, MUST BE REASONABLY REPLACED.

LEGEND

- UTILITY POLE
- STONE WALL
- TREE LINE
- OVERHEAD UTILITIES
- BUILDING SETBACK LINE
- WETLAND SETBACK LINE
- WETLAND BOUNDARY
- PRIME WETLAND BOUNDARY
- ABUTTING PROPERTY LINE
- EXISTING PROPERTY LINE

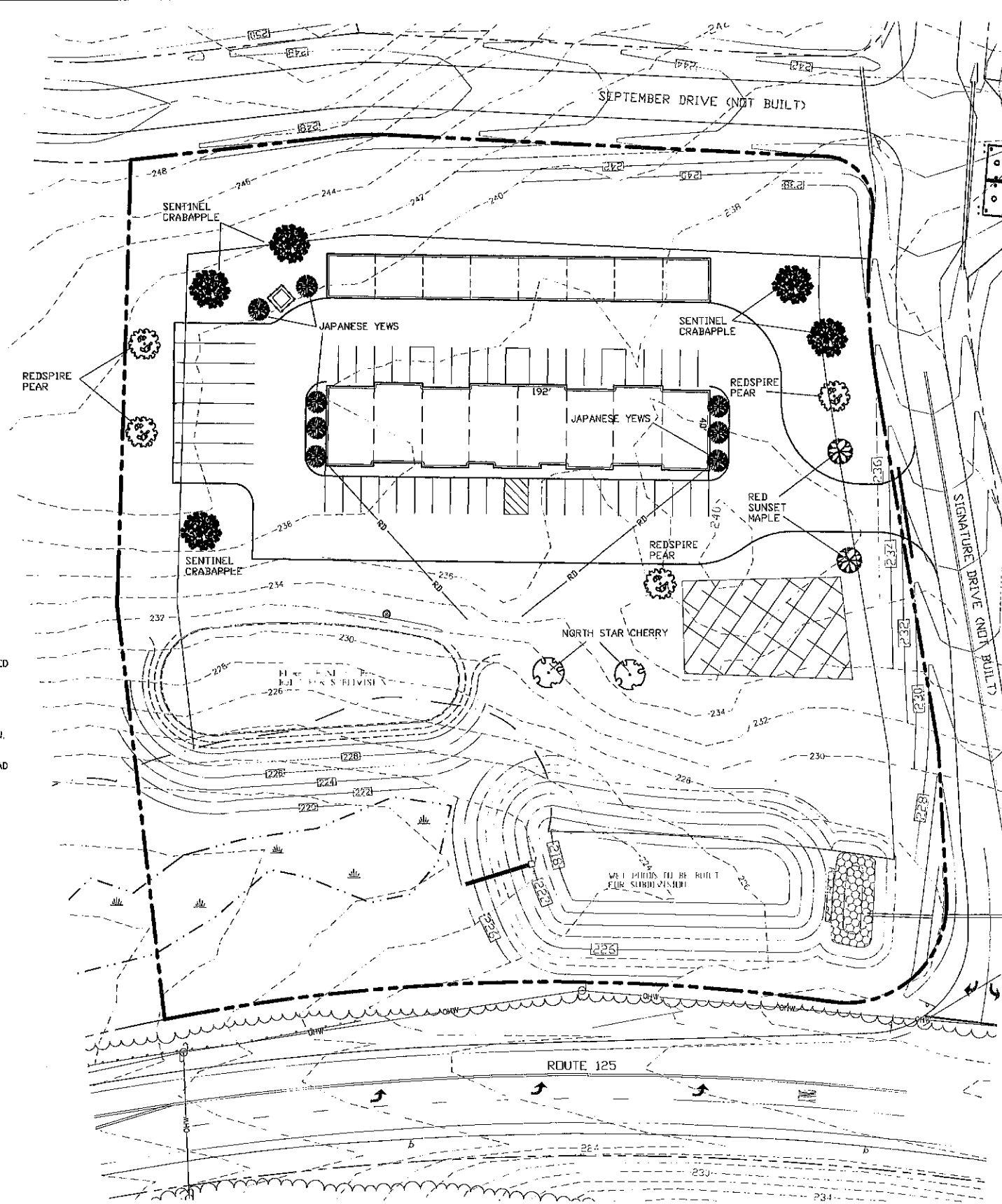

PREPARED FOR:

STONEARCH DEVEL. CORP.
42J DOVER POINT ROAD
DOVER, NH 03820



70 PORTSMOUTH AVE,
THIRD FLOOR, SUITE 2
STRATHAM, N.H. 03885
PHONE: 603-583-4860,
FAX: 603-583-4863

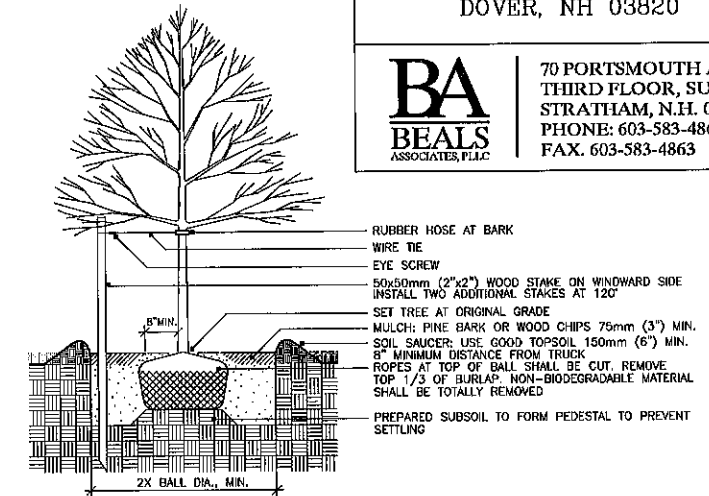

DECIDUOUS TREE PLANTING WITH STAKE AND WIRE TIE - HEAVY DUTY

NOTE: STAKING TO BE USED IN PARKING ISLANDS AND OTHER CONFINED AREAS AS NECESSARY TO AVOID CONFLICTS WITH PEDESTRIANS

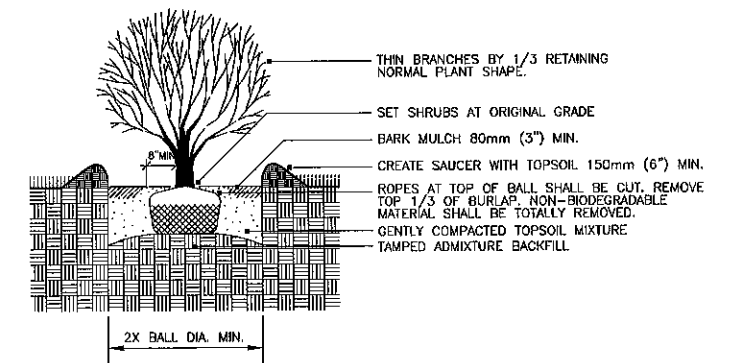

SHRUB PLANTING - BALL & BURLAP
NOT TO SCALE

PLANT LIST

BOTANICAL NAME	COMMON NAME	SIZE AND SPECIFICATION
TREES		
ACER REBRUM RED SUNSET	RED SUNSET MAPLE	2.5"-3" CAL. B&B
MALUS SENTINEL	SENTINEL CRABAPPLE	2" CAL. B&B
PYRUS CALLERYANA REDSPIRE	REDSPIRE PEAR	2.5"-3" CAL. B&B
PRUNUS CERASUS 'NORTH STAR'	NORTH STAR CHERRY	2.5"-3" CAL. B&B
SHRUBS AND GROUNDCOVERS		
TAXUS MEDIA DENSIFORMIS	JAPANESE YEW	18" HGT.

PLANNING BOARD APPROVAL BLOCK

REVISIONS:

FEB 09 2012

LANDSCAPE PLAN

FOR:
COMMERCIAL DEVELOPMENT
ROUTE 125
BARRINGTON, NH

DATE: FEB. 2012 SCALE: 1"=30'
PROJ. NO: NH-1144.1 SHEET NO. 5

PREPARED FOR:
STONEARCH DEVEL. CORP.
 42J DOVER POINT ROAD
 DOVER, NH 03820



70 PORTSMOUTH AVE,
 THIRD FLOOR, SUITE 2
 STRATHAM, N.H. 03885
 PHONE: 603-583-4860,
 FAX: 603-583-4863

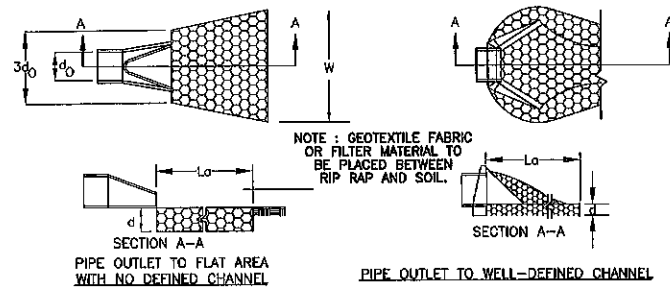

NOTE: GEOTEXTILE FABRIC OR FILTER MATERIAL TO BE PLACED BETWEEN RIP RAP AND SOIL.

CONSTRUCTION SPECIFICATIONS

1. THE SUB GRADE FOR THE FILTER MATERIAL, GEOTEXTILE FABRIC, AND RIP RAP SHALL BE PREPARED TO THE LINES AND GRADES SHOWN ON THE PLANS.
2. THE ROCK OR GRAVEL USED FOR FILTER OF RIP RAP SHALL CONFORM TO THE SPECIFIED GRADATION. 3. GEOTEXTILE FABRICS SHALL BE PROTECTED FROM PUNCTURE OR TEARING DURING THE PLACEMENT OF THE ROCK RIP RAP. DAMAGED AREAS IN THE FABRIC SHALL BE REPAIRED BY PLACING A PIECE OF FABRIC OVER THE DAMAGED AREA OR BY COMPLETE REPLACEMENT OF THE FABRIC. ALL OVERLAPS REQUIRED FOR REPAIRS OR JOINING TWO PIECES OF FABRIC SHALL BE A MINIMUM OF 12 INCHES.
4. STONE FOR THE RIP RAP MAY BE PLACED BY EQUIPMENT AND SHALL BE CONSTRUCTED TO THE FULL LAYER THICKNESS IN ONE OPERATION AND IN SUCH A MANNER AS TO PREVENT SEGREGATION OF THE STONE SIZES.
5. STONE FOR RIPRAP SHALL BE ANGULAR OR SUBANGULAR. THE STONES SHOULD BE SHAPED SO THAT THE LEAST DIMENSION OF THE STONE FRAGMENT SHALL BE NOT LESS THAN ONE-THIRD OF THE GREATEST DIMENSION OF THE FRAGMENT.
6. FLAT ROCKS SHALL NOT USED FOR RIP RAP. VOIDS IN THE ROCK RIPRAP SHOULD BE FILLED WITH SPALLS AND SMALLER ROCKS.

MAINTENANCE

1. THE OUTLET PROTECTION SHOULD BE CHECKED AT LEAST ANNUALLY AND AFTER EVERY MAJOR STORM. IF THE RIP RAP HAS BEEN DISPLACED, UNDERMINED OR DAMAGED, IT SHOULD BE REPAIRED IMMEDIATELY. THE CHANNEL IMMEDIATELY BELOW THE OUTLET SHOULD BE CHECKED TO SEE THAT EROSION IS NOT OCCURRING. THE DOWNSTREAM CHANNEL SHOULD BE KEPT CLEAR OF OBSTRUCTIONS SUCH AS FALLEN TREES, DEBRIS, AND SEDIMENT THAT COULD CHANGE FLOW PATTERNS AND/OR TAILWATER DEPTHS ON THE PIPES. REPAIRS MUST BE CARRIED OUT IMMEDIATELY TO AVOID ADDITIONAL DAMAGE TO OUTLET PROTECTION.

PIPE OUTLET PROTECTION

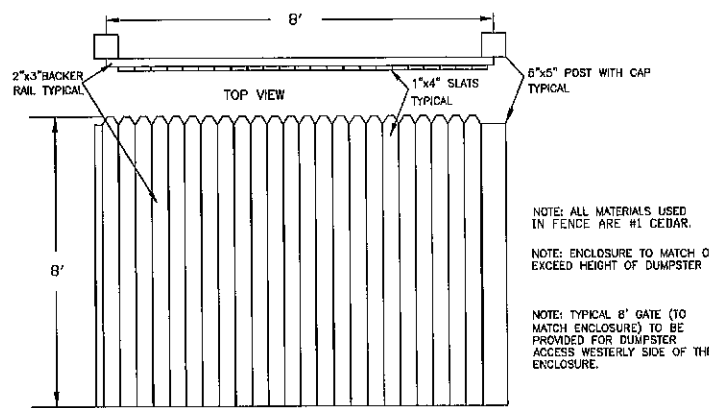

NOTE: ALL MATERIALS USED IN FENCE ARE #1 CEDAR.

NOTE: ENCLOSURE TO MATCH OR EXCEED HEIGHT OF DUMPSTER

NOTE: TYPICAL 8' GATE (TO MATCH ENCLOSURE) TO BE PROVIDED FOR DUMPSTER ACCESS WESTERLY SIDE OF THE ENCLOSURE.

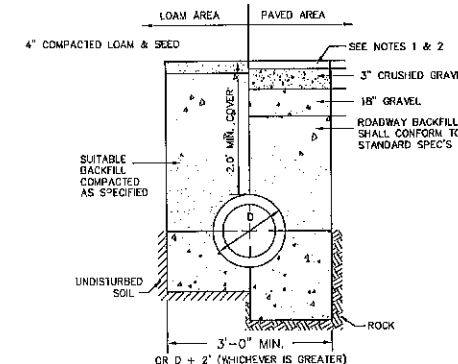
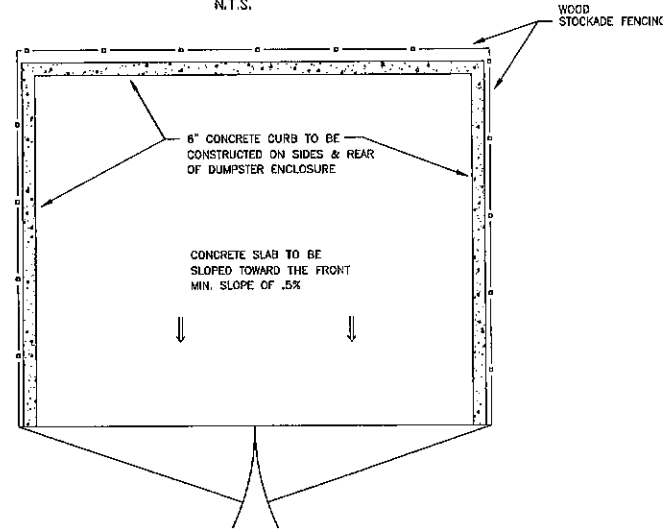
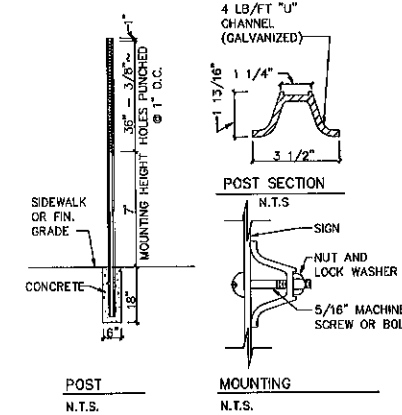

NOTES:
 1. PAVEMENT REPAIR IN EXISTING ROADWAYS SHALL CONFORM TO STREET OPENING REGULATIONS.
 2. NEW ROADWAY CONSTRUCTION SHALL CONFORM TO SUBDIVISION SPECIFICATIONS.

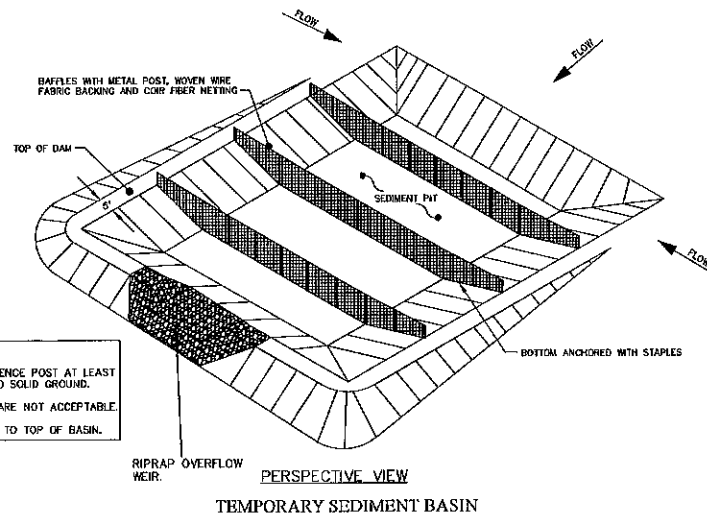

- NOTES:
1. DRIVE STEEL FENCE POST AT LEAST 18 INCHES INTO SOLID GROUND.
 2. WOOD POSTS ARE NOT ACCEPTABLE.
 3. DIRECT WATER TO TOP OF BASIN.

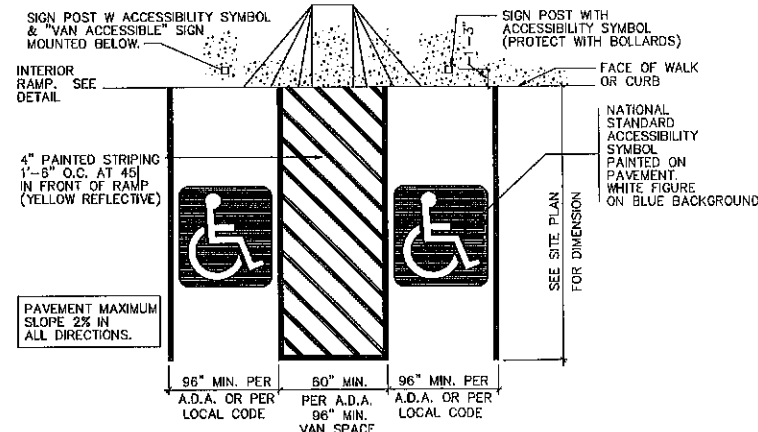

DEC. 15, 1991

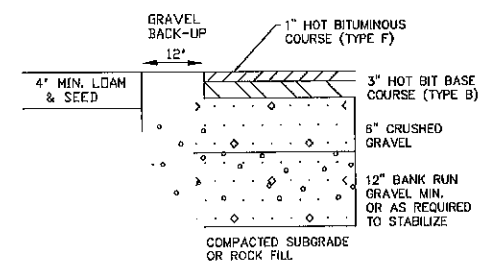

NOTE: IN AREAS OF ROCK EXCAVATION, MINIMUM 9" BANK RUN GRAVEL SHALL BE PLACED

RECEIVED
 FEB 09 2022
 LAND USE OFFICE

REVISIONS:		DATE:
CONSTRUCTION DETAILS D1		
FOR: COMMERCIAL DEVELOPMENT ROUTE 125 BARRINGTON, NH		
DATE:	FEB 2022	SCALE: NTS
PROJ. NO:	NH-1144.1	SHEET NO. 6

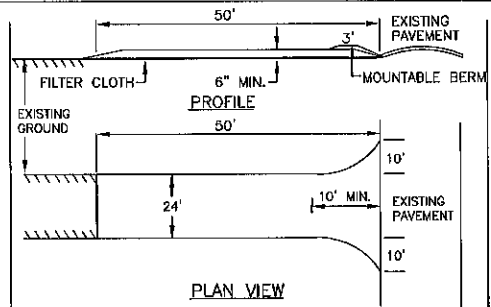

- STONE FOR A STABILIZED CONSTRUCTION ENTRANCE SHALL BE 3 INCH STONE, RECLAIMED STONE, OR RECYCLED CONCRETE EQUIVALENT.
- THE LENGTH OF THE STABILIZED ENTRANCE SHALL NOT BE LESS THAN 50 FEET, EXCEPT FOR A SINGLE RESIDENTIAL LOT WHERE A 30 FOOT MINIMUM LENGTH WOULD APPLY.
- THE THICKNESS OF THE STONE FOR THE STABILIZED ENTRANCE SHALL NOT BE LESS THAN 6 INCHES.
- THE WIDTH OF THE ENTRANCE SHALL NOT BE LESS THAN THE FULL WIDTH OF THE ENTRANCE WHERE INGRESS OR EGRESS OCCURS OR 10 FEET, WHICH EVER IS GREATER.
- GEOTEXTILE FILTER CLOTH SHALL BE PLACED OVER THE ENTIRE AREA PRIOR TO PLACING THE STONE. FILTER CLOTH IS NOT REQUIRED FOR A SINGLE FAMILY RESIDENCE LOT.
- ALL SURFACE WATER THAT IS FLOWING TO OR DIVERTED TOWARD THE CONSTRUCTION ENTRANCE SHALL BE PIPED BENEATH THE ENTRANCE. IF PIPING IS IMPRACTICAL, A BERM WITH 5:1 SLOPES THAT CAN BE CROSSED BY VEHICLES MAY BE SUBSTITUTED FOR THE PIPE.
- THE ENTRANCE SHALL BE MAINTAINED IN A CONDITION THAT WILL PREVENT TRACKING OR FLOWING OF SEDIMENT ONTO PUBLIC RIGHTS-OF-WAY. THIS MAY REQUIRE PERIODIC TOP DRESSING WITH ADDITIONAL STONE AS CONDITIONS DEMAND AND REPAIR AND/OR CLEAN OUT OF ANY MEASURES USED TO TRAP SEDIMENT. ALL SEDIMENT SPILLED, WASHED, OR TRACKED ONTO PUBLIC RIGHT-OF-WAY MUST BE REMOVED PROMPTLY.

STABILIZED CONSTRUCTION ENTRANCE

TEMPORARY EROSION CONTROL MEASURES

- THE SMALLEST PRACTICAL AREA SHALL BE DISTURBED DURING CONSTRUCTION, BUT NO MORE THAN 5 ACRES OF LAND SHALL BE EXPOSED BEFORE DISTURBED AREAS ARE STABILIZED.
 - PERIMETER CONTROLS MUST BE INSTALLED PRIOR TO EARTH MOVING OPERATIONS.
 - STORMWATER PONDS, INFILTRATION BASINS AND SWALES MUST BE INSTALLED BEFORE ROUGH GRADING THE SITE.
 - SWALF MUST BE DIRECTED TO TEMPORARY PRACTICES UNTIL STORMWATER BMPs ARE STABILIZED.
 - STORMWATER PONDS, INFILTRATION BASINS AND SWALES MUST BE STABILIZED PRIOR TO DIRECTING RUNOFF TO THEM.
 - EROSION CONTROL PRACTICES ARE TO BE INSPECTED WEEKLY AND AFTER 0.5" OF RAINFALL.
 - CUT AND FILL SLOPES MUST BE STABILIZED WITHIN 72 HOURS OF ACHIEVING FINISHED GRADE.
 - ROADWAYS AND PARKING AREAS MUST BE STABILIZED WITHIN 72 HOURS OF ACHIEVING FINISHED GRADE.
- EROSION, SEDIMENT AND DETENTION MEASURES SHALL BE INSTALLED AS SHOWN ON THE PLANS AND AT LOCATIONS AS REQUIRED OR DIRECTED BY THE ENGINEER. ALL DISTURBED AREAS SHALL BE RETURNED TO ORIGINAL GRADES AND ELEVATIONS.
- DISTURBED AREAS SHALL BE LOAMED WITH A MINIMUM OF 4" OF LOAM AND SEEDED WITH NOT LESS THAN 1.10 POUNDS OF SEED PER 1000 SQUARE FEET OF AREA. (48 POUNDS PER ACRE) SEE SEED SPECIFICATIONS THIS SHEET.
- SILT FENCES AND OTHER EROSION CONTROLS SHALL BE INSPECTED WEEKLY AND AFTER EVERY RAIN EVENT GREATER THAN 0.3" DURING THE LIFE OF THE PROJECT. ALL DAMAGED AREAS SHALL BE REPAIRED, SEDIMENT DEPOSITS SHALL PERIODICALLY BE REMOVED AND DISPOSED OF.
- AFTER ALL DISTURBED AREAS HAVE BEEN STABILIZED, THE TEMPORARY EROSION CONTROL MEASURES ARE TO BE REMOVED AND THE AREA RESTORED BY THE REMOVAL, SMOOTHING AND RE-VEGETATED.
- AREAS MUST BE SEEDED AND MULCHED WITHIN 3 DAYS OF FINAL GRADING, PERMANENTLY STABILIZED WITHIN 15 DAYS OF FINAL GRADING, OR TEMPORARILY STABILIZED WITHIN 30 DAYS OF INITIAL DISTURBANCE OF SOIL.
- AN AREA SHALL BE CONSIDERED STABLE IF ONE OF THE FOLLOWING HAS OCCURRED:
 - IN AREAS TO BE PAVED, BASE COURSE GRAVELS MEETING THE REQUIREMENTS OF NHDOT STANDARD FOR ROAD AND BRIDGE CONSTRUCTION, 2016, ITEM 304.2 HAVE BEEN INSTALLED.
 - A MINIMUM OF 80% VEGETATED GROWTH HAS BEEN ESTABLISHED.
 - A MINIMUM OF 3 INCHES OF NON-EROSIVE MATERIAL SUCH AS RIPRAP HAS BEEN INSTALLED.
 - EROSION CONTROL BLANKETS HAVE BEEN PROPERLY INSTALLED.

CONSTRUCTION SPECIFICATIONS

- STRUCTURES SHALL BE INSTALLED ACCORDING TO THE DIMENSIONS SHOWN ON THE PLANS AT THE APPROPRIATE SPACING.
- CONSTRUCTION OPERATIONS SHALL BE CARRIED OUT IN SUCH A MANNER SO THAT EROSION AND AIR AND WATER POLLUTION WILL BE MINIMIZED.
- WHEN TIMBER STRUCTURES ARE USED, THE TIMBER SHALL EXTEND AT LEAST 18" INTO THE SOIL.
- STRAW BALES SHALL BE ANCHORED INTO THE SOIL USING 2" X 2" STAKES DRIVEN THROUGH THE BALES AND AT LEAST 18 INCHES IN TO THE SOIL.
- SEEDING, FERTILIZING, AND MULCHING SHALL CONFORM TO THE RECOMMENDATIONS IN THE APPROPRIATED VEGETATIVE BMP.
- STRUCTURES SHALL BE REMOVED FROM THE CHANNEL WHEN THEIR USEFUL LIFE HAS BEEN COMPLETED.
- THROUGHOUT THE DURATION OF CONSTRUCTION ACTIVITIES THE CONTRACTOR SHALL TAKE PRECAUTIONS AND INSTRUCTIONS FROM THE PLANNING DEPARTMENT IN ORDER TO PREVENT, ABATE, AND CONTROL THE EMISSION OF DUSTIVE DUST INCLUDING BUT NOT LIMITED TO NETTING, COVERING, SHIELDING, OR VACUUMING. THE NH COMMISSIONER OF AGRICULTURE PROHIBITS THE COLLECTION, POSSESSION, IMPORTATION, TRANSPORTATION, SALE, PROPAGATION, TRANSPLANTATION, OR CULTIVATION OF PLANTS BANNED BY NH LAW RSA 430:53 AND NH CODE ADMINISTRATIVE RULES AGR 3800. THE PROJECT SHALL MEET ALL REQUIREMENTS AND THE INTENT OF RSA 430:53 AND AGR 3800 RELATIVE TO INVASIVE SPECIES.
- IN THE EVENT THAT GREATER THAN ONE ACRE OF CONTIGUOUS DISTURBANCE OCCURS, THE CONSTRUCTION SITE OPERATOR AND OWNER SHALL SUBMIT A NOTICE OF INTENT (NOI) TO USEPA, WASHINGTON, DC, STORMWATER NOTICE PROCESSING CENTER AT LEAST FOURTEEN DAYS PRIOR TO COMMENCEMENT OF WORK ON SITE. EPA WILL POST THE NOI AT <http://efpub.epa.gov/npdes/stormwater/nol/noisearch.cfm>. AUTHORIZATION IS GRANTED UNDER THE PERMIT ONCE THE NOI IS SHOWN IN "ACTIVE STATUS".

CONSTRUCTION SEQUENCE

- CUT AND REMOVE TREES IN CONSTRUCTION AREAS AS REQUIRED OR DIRECTED.
- CONSTRUCT AND/OR INSTALL TEMPORARY AND PERMANENT SEDIMENT EROSION AND DETENTION CONTROL FACILITIES AS REQUIRED. EROSION, SEDIMENT AND DETENTION CONTROL FACILITIES SHALL BE INSTALLED AND STABILIZED PRIOR TO ANY EARTH MOVING OPERATION AND PRIOR TO DIRECTING RUNOFF TO THEM.
- CLEAR, CUT, GRUB AND DISPOSE OF DEBRIS IN APPROVED FACILITIES. STUMPS AND DEBRIS ARE TO BE REMOVED FROM SITE AND DISPOSED OF PER STATE AND LOCAL REGULATIONS.
- EXCAVATE AND STOCKPILE TOPSOIL/LOAM. ALL AREAS SHALL BE STABILIZED IMMEDIATELY AFTER GRADING.
- CONSTRUCT TEMPORARY CULVERTS AS REQUIRED OR DIRECTED.
- CONSTRUCT THE ROADWAY AND ITS ASSOCIATED DRAINAGE STRUCTURES. ALL ROADWAYS, AND CUT/FILL SLOPES SHALL BE STABILIZED AND/OR LOAMED AND SEEDED WITHIN 72-HOURS OF ACHIEVING FINISH GRADE AS APPLICABLE.
- INSTALL PIPE AND CONSTRUCTION ASSOCIATED APPURTENANCES AS REQUIRED OR DIRECTED. ALL DISTURBED AREAS SHALL BE STABILIZED IMMEDIATELY AFTER GRADING.
- BEGIN PERMANENT AND TEMPORARY SEEDING AND MULCHING. ALL CUT AND FILL SLOPES AND DISTURBED AREAS SHALL BE SEEDED OR MULCHED AS REQUIRED, OR DIRECTED.
- DAILY OR AS REQUIRED, CONSTRUCT TEMPORARY BERMS, DRAINAGE CHECK DAMS, DITCHES, SEDIMENT TRAPS, ETC. TO PREVENT EROSION ON THE SITE AND PREVENT ANY SILTATION OF ABUTTING WATERS OR PROPERTY.
- INSPECT AND MAINTAIN ALL EROSION AND SEDIMENT CONTROL MEASURES DURING CONSTRUCTION.
- COMPLETE PERMANENT SEEDING AND LANDSCAPING.
- REMOVE TEMPORARY EROSION CONTROL MEASURES AFTER SEEDING AREAS HAVE ESTABLISHED THEMSELVES AND SITE IMPROVEMENTS ARE COMPLETE. SMOOTH AND REVEGETATE ALL DISTURBED AREAS.
- ALL SWALES AND DRAINAGE STRUCTURES WILL BE CONSTRUCTED AND STABILIZED PRIOR TO HAVING RUNOFF DIRECTED TO THEM.
- FINISH PAVING ALL ROADWAYS.
- LOT DISTURBANCE OTHER THAN THAT SHOWN ON THE APPROVED PLANS SHALL NOT COMMENCE UNTIL THE ROADWAY HAS THE CRUSHED STONE COURSE TO DESIGN ELEVATION/REQUIRED COMPACTION AND THE ASSOCIATED DRAINAGE IS COMPLETE AND STABLE.

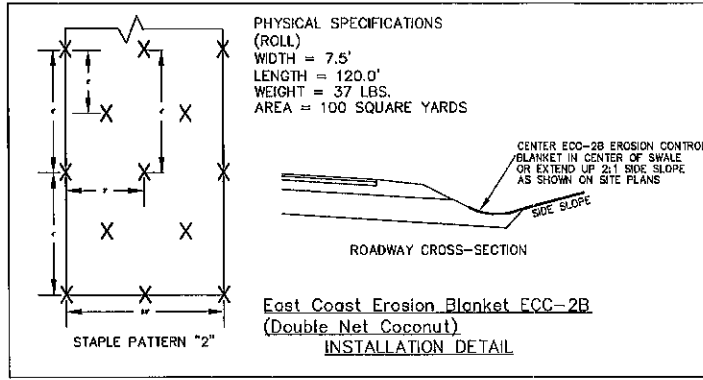

PHYSICAL SPECIFICATIONS (ROLL)
 WIDTH = 7.5'
 LENGTH = 120.0'
 WEIGHT = 37 LBS.
 AREA = 100 SQUARE YARDS

East Coast Erosion Blanket FCC-2B (Double Net Coconut) INSTALLATION DETAIL

WINTER MAINTENANCE

- ALL DISTURBED AREAS THAT DO NOT HAVE AT LEAST 85% VEGETATIVE COVERAGE PRIOR TO OCTOBER 15TH, SHALL BE STABILIZED BY APPLYING MULCH AT A RATE OF 3-4 TONS PER ACRE. ALL SIDE SLOPES, STEEPER THAN 4:1, THAT ARE NOT DIRECTED TO SWALES OR DETENTION BASINS, SHALL BE LINED WITH BIODEGRADABLE/PHOTODEGRADABLE "JUTE MATTING" (EXCELSIOR'S CURLEX II OR EQUAL). ALL OTHER SLOPES SHALL BE MULCHED AND TACKED AT A RATE OF 3-4 TONS PER ACRE. THE APPLICATION OF MULCH AND/OR JUTE MATTING SHALL NOT OCCUR OVER EXISTING SNOW COVER. IF THE SITE IS ACTIVE AFTER NOVEMBER 15TH, ANY SNOW THAT ACCUMULATES ON DISTURBED AREAS SHALL BE REMOVED PRIOR TO SPRING THAW. ALL AREAS WILL BE STABILIZED, AS DIRECTED ABOVE.
- ALL SWALES THAT DO NOT HAVE FULLY ESTABLISHED VEGETATION SHALL BE EITHER LINED WITH TEMPORARY JUTE MATTING OR TEMPORARY STONE CHECK DAMS (APPROPRIATELY SPACED). STONE CHECK DAMS WILL BE MAINTAINED THROUGHOUT THE WINTER MONTHS. IF THE SWALES ARE TO BE MATTED WITH PERMANENT LINERS OR RIPRAP WITH ENGINEERING FABRIC, THIS SHALL BE COMPLETED PRIOR TO WINTER SHUTDOWN OR AS SOON AS THEY ARE PROPERLY GRADED AND SHAPED.
- PRIOR TO OCT. 15TH ALL ROADWAY AND PARKING AREAS SHALL BE BROUGHT UP TO AND THROUGH THE BANK RUN GRAVEL APPLICATION. IF THESE AREAS' ELEVATIONS ARE PROPOSED TO REMAIN BELOW THE PROPOSED SUBGRADE ELEVATION, THE SUBGRADE MATERIAL SHALL BE ROUGHLY CROWNED AND A 3" LAYER OF CRUSHED GRAVEL SHALL BE PLACED AND COMPACTED. THIS WILL ALLOW THE SUBGRADE TO SHED RUNOFF AND WILL REDUCE ROADWAY EROSION. THIS CRUSHED GRAVEL DOES NOT HAVE TO CONFORM TO NH DOT 304.3, BUT SHALL HAVE BETWEEN 16-25% PASSING THE #200 SIEVE AND THE LARGEST STONE SIZE SHALL BE 2". IF THE SITE IS ACTIVE AFTER NOVEMBER 15TH, ANY ACCUMULATED SNOW SHALL BE REMOVED FROM ALL ROADWAY AND PARKING AREAS.
- AFTER OCTOBER 15TH, THE END OF NEW HAMPSHIRE'S AVERAGE GROWING SEASON, NO ADDITIONAL LOAM SHALL BE SPREAD ON SIDE SLOPES AND SWALES. THE STOCKPILES THAT WILL BE LEFT UNDISTURBED UNTIL SPRING SHALL BE SEED BY THIS DATE. AFTER OCTOBER 15TH, ANY NEW OR DISTURBED PILLS SHALL BE MULCHED AT A RATE OF 3-4 TONS PER ACRE. ALL STOCKPILES THAT WILL REMAIN THROUGHOUT THE WINTER SHALL BE SURROUNDED WITH SILT FENCING.

SEEDING SPECIFICATIONS

- GRADING AND SHAPING
 - SLOPES SHALL NOT BE STEEPER THAN 2:1:3:1 SLOPES OR FLATTER ARE PREFERRED, WHERE MOWING WILL BE DONE, 3:1 SLOPES OR FLATTER ARE RECOMMENDED.
- SEEDBED PREPARATION
 - SURFACE AND SEEPAGE WATER SHOULD BE DRAINED OR DIVERTED FROM THE SITE TO PREVENT DROWNING OR WINTER KILLING OF THE PLANTS.
 - STONES LARGER THAN 4 INCHES AND TRASH SHOULD BE REMOVED BECAUSE THEY INTERFERE WITH SEEDING AND FUTURE MAINTENANCE OF THE AREA. WHERE FEASIBLE, THE SOIL SHOULD BE TILLED TO A DEPTH OF ABOUT 4 INCHES TO PREPARE A SEEDBED AND MIX FERTILIZER AND LIME INTO THE SOIL. THE SEEDBED SHOULD BE LEFT IN REASONABLY FIRM AND SMOOTH CONDITION. THE LAST TILLAGE OPERATION SHOULD BE PERFORMED ACROSS THE SLOPE WHEREVER PRACTICAL.
- ESTABLISHING A STAND
 - LIME AND FERTILIZER SHOULD BE APPLIED PRIOR TO OR AT THE TIME OF SEEDING AND INCORPORATED INTO THE SOIL. KINDS AND AMOUNTS OF LIME AND FERTILIZER SHOULD BE BASED ON AN EVALUATION OF SOIL TESTS. WHEN A SOIL TEST IS NOT AVAILABLE, THE FOLLOWING MINIMUM AMOUNTS SHOULD BE APPLIED:
 - AGRICULTURAL LIMESTONE, 2 TONS PER ACRE OR 100 LBS PER 1,000 SQ. FT.
 - NITROGEN(N), 50 LBS PER ACRE OR 1.1 LBS PER 1,000 SQ.FT.
 - PHOSPHATE(P205), 100 LBS PER ACRE OR 2.2 LBS PER 1,000 SQ.FT.
 - POTASH(K2O), 100 LBS PER ACRE OR 2.2 LBS PER 1,000 SQ.FT.
 (NOTE: THIS IS THE EQUIVALENT OF 500 LBS PER ACRE OF 10-20-20 FERTILIZER OR 1,000 LBS PER ACRE OF 5-10-10.)
 - SEED SHOULD BE SPREAD UNIFORMLY BY THE METHOD MOST APPROPRIATE FOR THE SITE. METHODS INCLUDE BROADCASTING, DRILLING AND HYDROSEEDING. WHERE BROADCASTING IS USED, COVER SEED WITH .25 INCH OF SOIL OR LESS, BY CULTIPACKING OR RAKING.
 - REFER TO TABLE(G-E1 THIS SHEET) FOR APPROPRIATE SEED MIXTURES AND TABLE(H-E1 THIS SHEET) FOR RATES OF SEEDING. ALL LEGUMES (CROWN VETCH, BIRDS FOOT TREFLOIL, AND FLAT PEA) MUST BE INOCULATED WITH THEIR SPECIFIC INOCULANT.
- MULCH
 - HAY, STRAW, OR OTHER MULCH, WHEN NEEDED, SHOULD BE APPLIED IMMEDIATELY AFTER SEEDING.
 - MULCH WILL BE HELD IN PLACE USING APPROPRIATE TECHNIQUES FROM THE BEST MANAGEMENT PRACTICE FOR MULCHING. HAY OR STRAW MULCH SHALL BE PLACED AT A RATE OF 90 LBS PER 1000 SQ. FT.
- MAINTENANCE TO ESTABLISH A STAND
 - PLANTED AREA SHOULD BE PROTECTED FROM DAMAGE BY FIRE, GRAZING, TRAFFIC, AND DENSE WEED GROWTH.
 - FERTILIZATION NEEDS SHOULD BE DETERMINED BY ONSITE INSPECTIONS. SUPPLEMENTAL FERTILIZER IS USUALLY THE KEY TO FULLY COMPLETE THE ESTABLISHMENT OF THE STAND BECAUSE MOST PERENNIAL STAKE 2 TO 3 YEARS TO BECOME ESTABLISHED.
 - IN WATERWAYS, CHANNELS, OR SWALES WHERE UNIFORM FLOW CONDITIONS ARE ANTICIPATED, OCCASIONAL MOWING MAY BE NECESSARY TO CONTROL GROWTH OF WOODY VEGETATION.

NOTE: KEY STONE INTO CHANNEL BANKS AND EXTEND BEYOND ABUTMENTS A MINIMUM OF 18" TO PREVENT FLOW AROUND THE DAM.
 L = THE DISTANCE SUCH THAT POINTS A AND B ARE OF EQUAL ELEVATION.

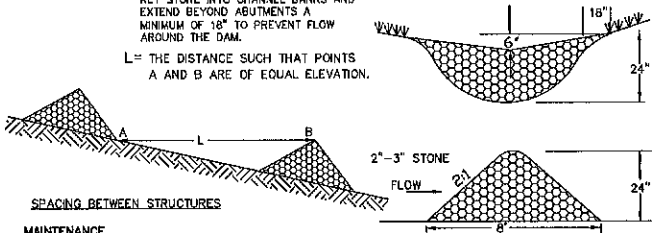

MAINTENANCE
 TEMPORARY GRADE STABILIZATION STRUCTURES SHOULD BE CHECKED AFTER EACH RAINFALL AND AT LEAST DAILY DURING PROLONGED STORMS. ANY NECESSARY REPAIRS SHOULD BE MADE IMMEDIATELY. PARTICULAR ATTENTION SHOULD BE GIVEN TO END RUN AND EROSION AT THE DOWNSTREAM TOE OF THE STRUCTURE. WHEN THE STRUCTURES ARE REMOVED, THE DISTURBED PORTION SHOULD BE BROUGHT TO THE EXISTING CHANNEL GRADE AND THE AREAS PREPARED, SEEDED AND MULCHED. WHILE THIS PRACTICE IS NOT INTENDED TO BE USED PRIMARILY FOR SEDIMENT TRAPPING, SOME SEDIMENT WILL ACCUMULATE BEHIND THE STRUCTURES. SEDIMENT SHALL BE REMOVED FROM BEHIND THE STRUCTURES WHEN IT HAS ACCUMULATED TO ONE HALF OF THE ORIGINAL HEIGHT OF THE STRUCTURE.

REMOVAL
 AFTER VEGETATION HAS STABILIZED, THESE TEMPORARY STRUCTURES SHALL BE REMOVED WITH SPECIAL CARE AS TO AVOID DISTURBING ANY UNDERLYING EROSION CONTROL, FABRIC AND/OR EXISTING VEGETATION.

TEMPORARY STONE CHECK DAM

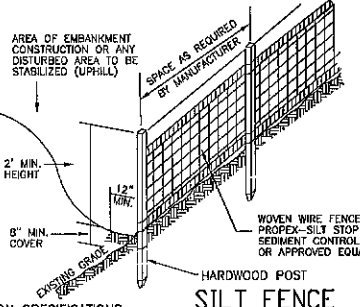

- CONSTRUCTION SPECIFICATIONS
- WOVEN WIRE FENCE TO BE FASTENED SECURELY TO FENCE POSTS WITH WIRE TIES OR STAPLES AND FILTER CLOTH SHALL BE FASTENED TO WOVEN WIRE EVERY 24" AT TOP MID AND BOTTOM SECTIONS AND BE EMBEDDED INTO GROUND A MINIMUM OF 8".
 - THE FENCE POSTS SHALL BE A MINIMUM 48" LONG, SPACED A MAXIMUM 10' APART, AND DRIVEN A MINIMUM OF 18" INTO THE GROUND.
 - WHEN TWO SECTIONS OF FILTER CLOTH ADJOIN EACH OTHER, THE ENDS OF THE FABRIC SHALL BE OVERLAPPED BY SIX INCHES, FOLDED AND STAPLED TO PREVENT SEDIMENT FROM BY-PASSING.
 - MAINTENANCE SHALL BE PERFORMED AS NEEDED AND SEDIMENT REMOVED WHEN "BULGES" DEVELOP IN THE SILT FENCE AND PROPERLY DISPOSED OF.
 - PLACE THE ENDS OF THE SILT FENCE UP CONTOUR TO PROVIDE FOR SEDIMENT STORAGE.
 - SILT FENCES SHALL BE REMOVED WHEN NO LONGER NEEDED AND THE SEDIMENT COLLECTED SHALL BE DISPOSED AS DIRECTED BY THE ENGINEER. THE AREA DISTURBED BY THE REMOVAL SHALL BE SMOOTHED AND RE-VEGETATED.

- MAINTENANCE
- SILT FENCES SHALL BE INSPECTED IMMEDIATELY AFTER EACH RAINFALL AND AT LEAST DAILY DURING PROLONGED RAINFALL. ANY REPAIRS THAT ARE REQUIRED SHALL BE MADE IMMEDIATELY.
 - IF THE FABRIC ON A SILT FENCE SHOULD DECOMPOSE OR BECOME INEFFECTIVE DURING THE EXPECTED LIFE OF THE FENCE, THE FABRIC SHALL BE REPLACED PROMPTLY.
 - SEDIMENT DEPOSITS SHOULD BE INSPECTED AFTER EVERY STORM EVENT. THE DEPOSITS SHOULD BE REMOVED WHEN THEY REACH APPROXIMATELY ONE HALF THE HEIGHT OF THE BARRIER.
 - SEDIMENT DEPOSITS THAT ARE REMOVED OR LEFT IN PLACE AFTER THE FABRIC HAS BEEN REMOVED SHALL BE GRADED TO CONFORM WITH THE EXISTING TOPOGRAPHY AND VEGETATED.

SEEDING GUIDE

USE	SEEDING MIXTURE 1/	DRY/DROUGHTY	WELL DRAINED	MODERATELY WELL DRAINED	POORLY DRAINED
SLEEP CUTS AND FILLS, BORDERS AND DISPOSAL AREAS	A	FAIR	GOOD	GOOD	FAIR
	B	POOR	GOOD	FAIR	FAIR
	C	POOR	GOOD	EXCELLENT	GOOD
	D	FAIR	GOOD	EXCELLENT	EXCELLENT
	E	FAIR	EXCELLENT	EXCELLENT	POOR
WATERWAYS, EMERGENCY SWALWS AND OTHER CULVERTS WITH FLOWING WATER	A	GOOD	GOOD	GOOD	FAIR
	C	GOOD	EXCELLENT	EXCELLENT	EXCELLENT
LIGHTLY USED PARKING LOTS, ODD AREAS, LOWSPEED AREAS AND LOW INTENSITY USE RECREATION SITES	A	GOOD	GOOD	GOOD	FAIR
	B	GOOD	GOOD	EXCELLENT	EXCELLENT
	D	FAIR	GOOD	GOOD	EXCELLENT
PLAY AREAS AND ATHLETIC FIELDS (TOPSOIL IS ESSENTIAL FOR GOOD TURF)	F	FAIR	EXCELLENT	EXCELLENT	2/
	G	FAIR	EXCELLENT	EXCELLENT	2/

NOTE: TEMPORARY SEED MIX FOR STABILIZATION OF TURF SHALL BE WINTER RYE OR DATS AT A RATE OF 2.5 LBS. PER 1000 S.F. AND SHALL BE PLACED PRIOR TO OCT. 15, IF PERMANENT SEEDING NOT YET COMPLETE.

PREPARED FOR:
STONEARCH DEVEL. CORP.
 42J DOVER POINT ROAD
 DOVER, NH 03820



70 PORTSMOUTH AVE,
 THIRD FLOOR, SUITE 2
 STRATHAM, N.H. 03885
 PHONE: 603-583-4860,
 FAX: 603-583-4863

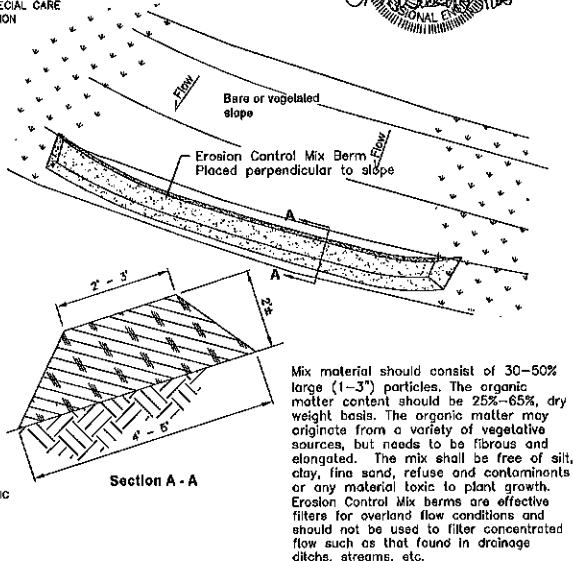

Erosion Control Mix Berm

Mix material should consist of 30-50% large (1-3") particles. The organic matter content should be 25%-65%, dry weight basis. The organic matter may originate from a variety of vegetative sources, but needs to be fibrous and elongated. The mix shall be free of silt, clay, fine sand, refuse and contaminants or any material toxic to plant growth. Erosion Control Mix berms are effective filters for overland flow conditions and should not be used to filter concentrated flow such as that found in drainage ditches, streams, etc.

SEEDING RATES

MIXTURE	POUNDS PER ACRE	POUNDS PER 1,000 SQ. FT.
A. TALL FESCUE	20	0.45
CREEPING RED FESCUE	20	0.45
RED TOP	2	0.05
TOTAL	42	0.95
B. TALL FESCUE	10	0.25
CREEPING RED FESCUE	10	0.25
CROWN VETCH OR FLAT PEA	30	0.75
TOTAL	40 OR 55	0.95 OR 1.25
C. TALL FESCUE	20	0.45
CREEPING RED FESCUE	20	0.45
BIRDS FOOT TREFLOIL	48	1.10
TOTAL	88	1.00
D. TALL FESCUE	20	0.45
FLAT PEA	30	0.75
TOTAL	50	1.20
E. CREEPING RED FESCUE 1/2	50	1.15
KENTUCKY BLUEGRASS 1/2	50	1.15
TOTAL	100	2.30
F. TALL FESCUE 1	160	3.60

1/2 FOR HEAVY USE ATHLETIC FIELDS CONSULT THE UNIVERSITY OF NEW HAMPSHIRE COOPERATIVE EXTENSION TURF SPECIALIST FOR CURRENT VARIETIES AND SEEDING RATES.

REVISIONS: _____ DATE: _____

EROSION & SEDIMENTATION

FOR:
COMMERCIAL DEVELOPMENT
 ROUTE 125
 BARRINGTON, NH

DATE: FEB 2022 SCALE: NONE
 PROJ. NO: NH-1144.1 SHEET NO. 7