

MAP 244 LOT 12
CAITLIN G. HUSSEY
60 CORBETT RD
BARRINGTON, NH
4356-39

MAP 244 LOT 13
PAUL J. MYSLINSKI
56 CORBETT RD
BARRINGTON, NH
4925-358

CORBETT ROAD
(PUBLIC RIGHT OF WAY)

NOTES:

- THIS PLAN CERTIFIES THAT THE FOUNDATION SHOWN HEREON IS SUBSTANTIALLY COMPLETE AND RESIDES FULLY ON BARRINGTON TAX MAP 244 LOT 1.
- WETLANDS SHOWN ARE PER PLAN REFERENCE #1
- ZONING: GENERAL RESIDENTIAL
- DIMENSIONAL REQUIREMENTS:

MIN LOT AREA:	ZONE: GR
MIN LOT FRONTAGE:	80,000 S.F.
MIN FRONT SETBACK:	200'
MIN SIDE/REAR SETBACK:	40'
MAX BUILDING HEIGHT:	30'
WETLAND SETBACKS:	35'
	50'
- DEED REF: SCRD BK 4996 PG 371
- BOUNDARY LINES SHOWN ARE PER PLAN REFERENCE #1.

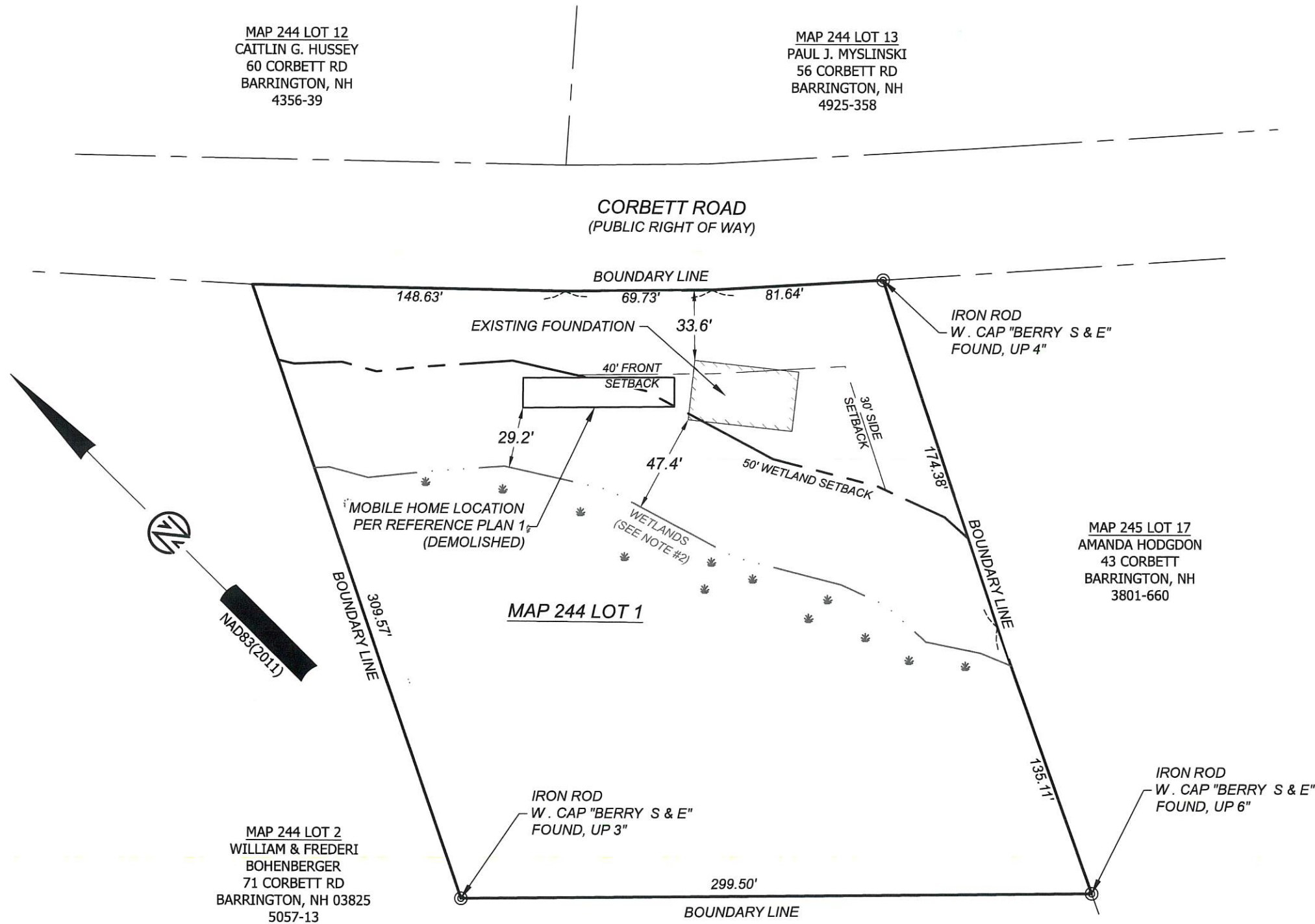

RECEIVED
NOV 23 2022

MAP 245 LOT 17
AMANDA HODGDON
43 CORBETT
BARRINGTON, NH
3801-660

LAND SURVEYING
FOUNDATION CERTIFICATION
FOR
FIXED HOMES, LLC
OF
TAX MAP 244 LOT 1
65 CORBETT ROAD
BARRINGTON, NH
COUNTY OF STRAFFORD
SCALE: 1"=60' (11x17)

MAP 244 LOT 2
WILLIAM & FREDERI
BOHENBERGER
71 CORBETT RD
BARRINGTON, NH 03825
5057-13

PLAN REFERENCES:

- "PROPOSED SUBDIVISION" FOR CARROL & MARION WEST, BY BERRY SURVEYING & ENGINEERING, DATED APRIL 18, 1995, RECORDED IN THE S.C.R.D. AS PLAN P46-25

STATE OF NEW HAMPSHIRE
No. 1052
ERIC J. SALOVITCH
LAND SURVEYOR
SIGNATURE

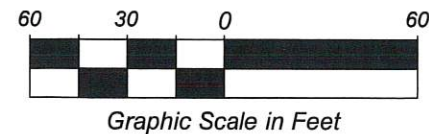

JOB NO. 559	DATE: 2022-11-02
DRAWN BY: JJH	DRAWING: 559 SURVEY.DWG
CHECKED BY: EJS	SHEET: 1 OF 1

NO.	DATE	DESCRIPTION	BY
1	11/6/2022	ADDED MOBILE HOME LOCATION	EJS

NORTHAM
SURVEY LLC
686 Central Ave, Ste 100, Dover, NH 03820 | (603) 953-3164 | www.northamsurvey.com