

2-CAR GARAGE

50 CROSSLEY ROAD, BARRINGTON NH

Richard W. Brown, A.
 Registered Structural Engineer
 State of New Hampshire, License No. 1000
 1000 Crossley Road, Barrington, NH 03023
 Phone: 603-888-1111
 Fax: 603-888-1112
 www.rwbrown.com

2-Car Garage
 50 Crossley Road, Barrington, NH
 Project No. 2021-001

NOTED:
 1. The owner has approved 2 car garage located at the Crossley Rd.
 Barrington, NH and approved for building department.
 2. The owner of structural drawings shown on the plans are automatically withdrawn.
 3. The structural drawings shown on the plans are automatically withdrawn.
 Printed by and under the authority of the State of New Hampshire, Department of Safety, Division of Building Inspection, 1000 Crossley Road, Barrington, NH 03023. (Copy retained)
 CAD Drawings are my creation.
 Ed Buckingham

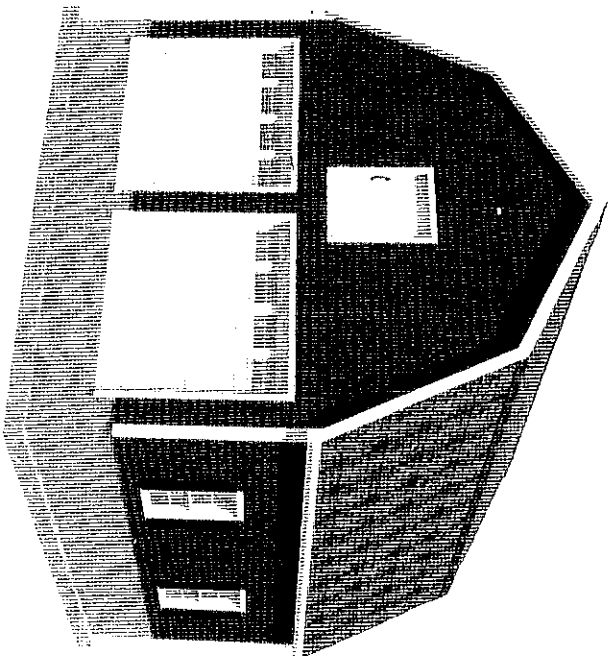
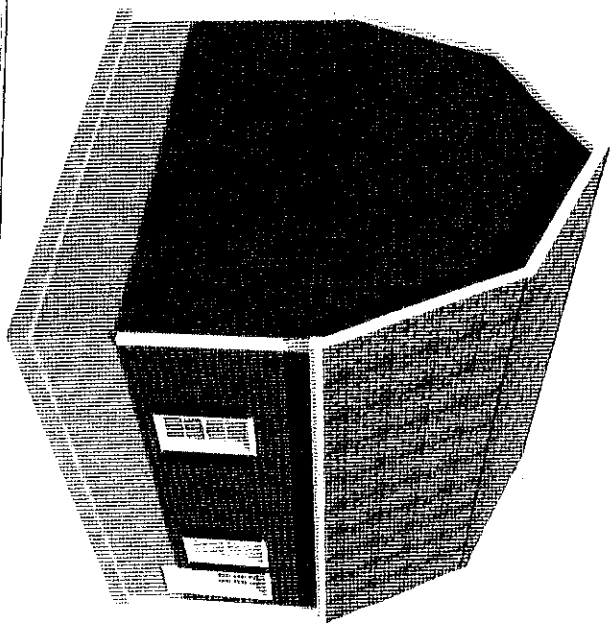
SHEET LIST

- A 1 FIRST FLOOR PLAN, SCHEDULES
- A 2 SECOND FLOOR PLAN, SCHEDULES
- A 3 ROOF PLAN
- A 4 ELEVATIONS
- A 5 CROSS SECTION A
- A 6 CROSS SECTION B
- A 7 CROSS SECTION C
- S 0 FOUNDATION PLAN
- S 1 SECOND FLOOR FRAMING
- S 2 ROOF FRAMING

RECEIVED

FEB 03 2021

LAND USE OFFICE

| FRONT & REAR RENDERINGS SHEET: 124/200 DATE: 1/24/2021 COVER | 2-CAR GARGAE 50 CROSSLEY ROAD BARRINGTON NH | DRAWINGS: ED BUCKINGHAM REVISIONS: <table border="1" style="width: 100%; border-collapse: collapse;"> <thead> <tr> <th>NO.</th> <th>BY</th> <th>DATE</th> </tr> </thead> <tbody> <tr><td> </td><td> </td><td> </td></tr> <tr><td> </td><td> </td><td> </td></tr> <tr><td> </td><td> </td><td> </td></tr> </tbody> </table> | NO. | BY | DATE | | | | | | | | | | COLONIAL HOME DESIGN 1 DUTCHMAN LANE, WESTFORD, MA 978-692-0006 www.ColonialHomeDesign.com |
|---|--|---|-----|----|------|--|--|--|--|--|--|--|--|--|---|
| NO. | BY | DATE | | | | | | | | | | | | | |
| | | | | | | | | | | | | | | | |
| | | | | | | | | | | | | | | | |
| | | | | | | | | | | | | | | | |

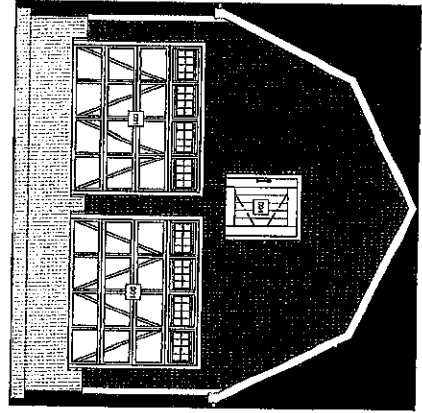

FRONT

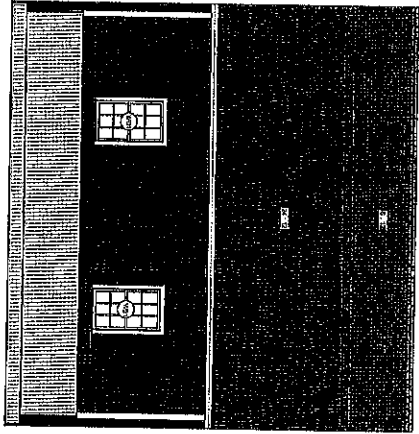

RIGHT SIDE

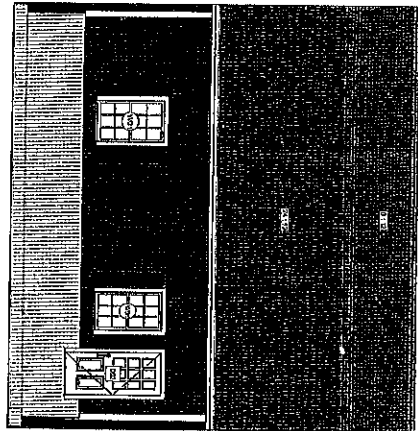

LEFT SIDE

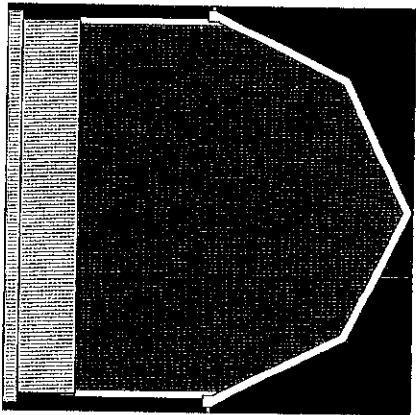

REAR
RECEIVED

ELEVATIONS

FEB 02 2021

LAND USE OFFICE

| | | | | | | |
|-----|---------------------|------------|-------------------------|-----------|-------------|---|
| A 4 | DATE: 1/24/2020 | ELEVATIONS | DRAWINGS: ED BUCHINO/DM | BY: _____ | DATE: _____ | COLONIAL HOME DESIGN 1 DUTCHMAN LANE, WESTFORD, MA 978-692-0006 www.ColonialHomeDesign.com |
| | SCALE: 1/2" = 1' | | | | | |
| | | | | | | |

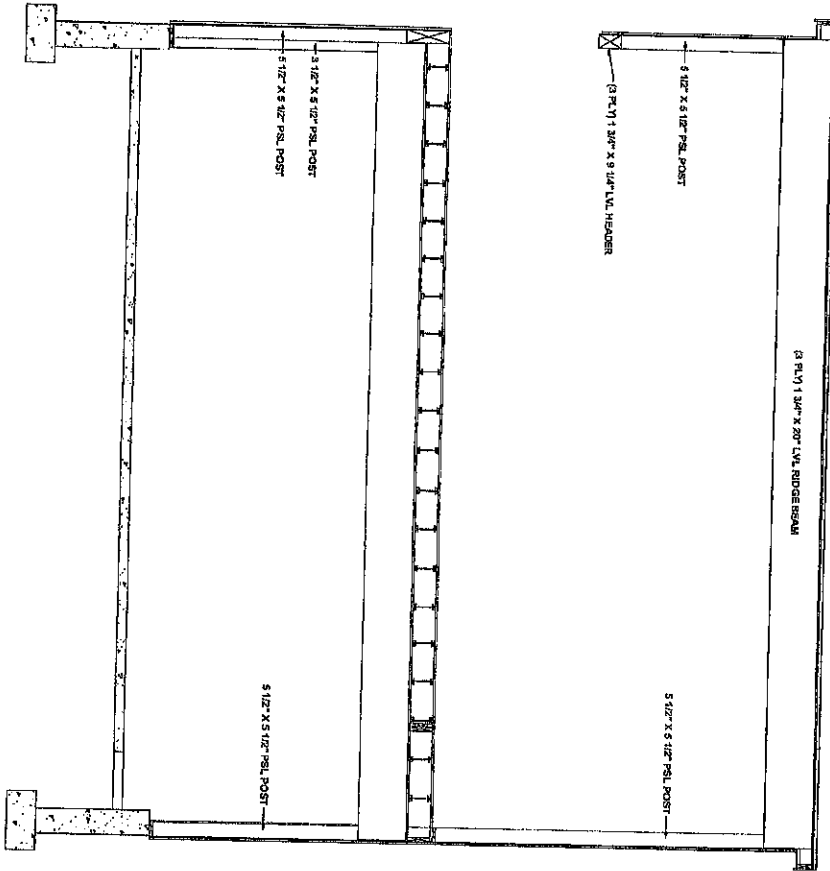

CROSS SECTION C

RECEIVED

FEB 03 2004

LAND USE OFFICE

| | | | | | | | |
|--------------------|---------------------|---------------|-----------------|---|---|-----|-------|
| DATE: 1/24/2020 | SCALE: 1/2" = 1' | SHEET: A 7 | CROSS SECTION C | 2-CAR GARGAE 50 CROSSLEY ROAD BARRINGTON NH | DRAWN BY: ED BUCKINGHAM | BY: | DATE: |
| | | | | | REVISIONS: | | |
| | | | | | COLONIAL HOME DESIGN 1 DUTCHMAN LANE, WESTFORD, MA 978-692-0006 www.ColonialHomeDesign.com | | |

FOUNDATION PLAN

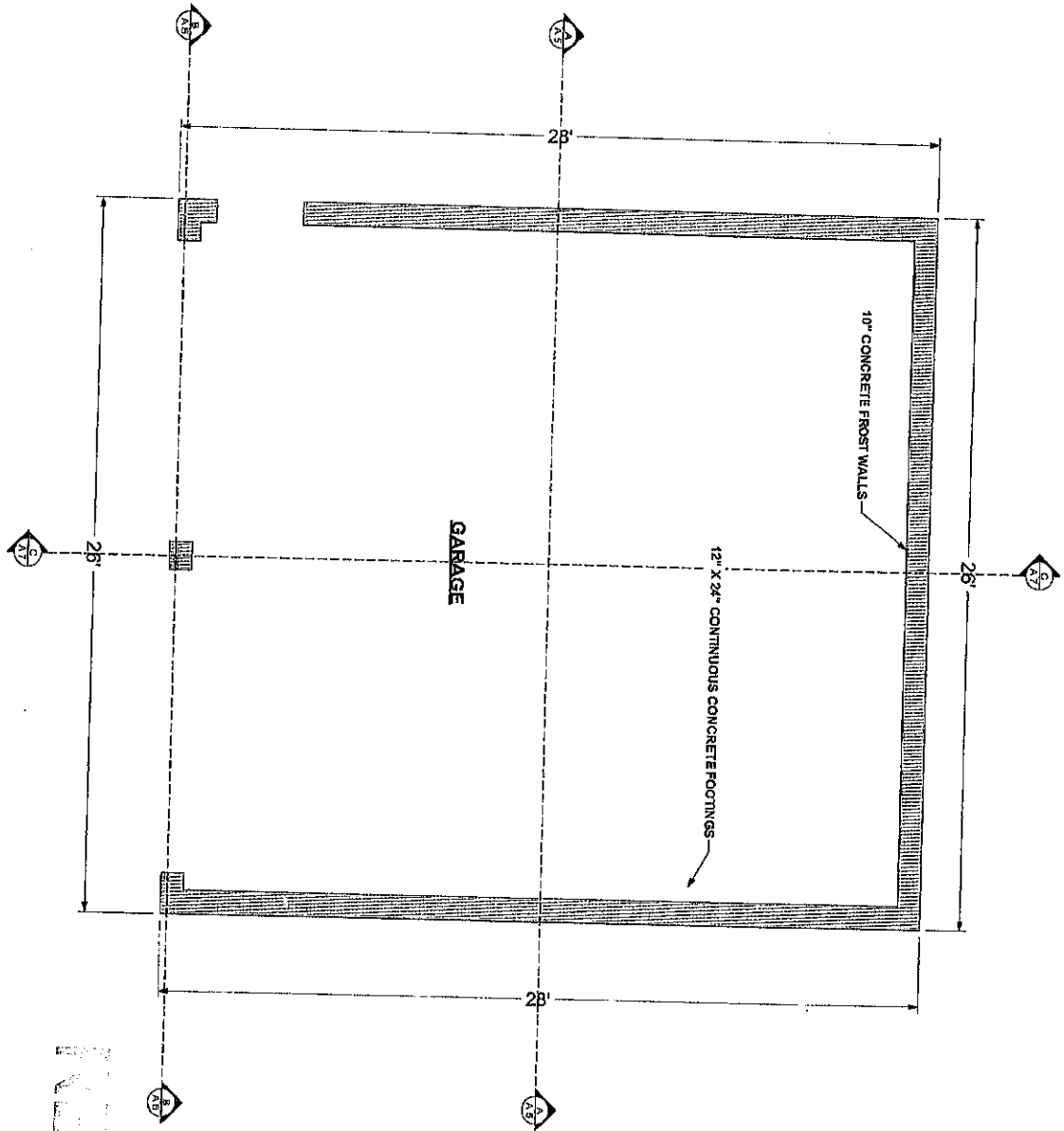

RECEIVED
 FEB 03 2021
 LAND USE OFFICE

DATE: 1/24/2020
 SCALE: 1/2" = 1'
 SHEET: S0

FOUNDATION PLAN

2-CAR GARGAE
 50 CROSSLEY ROAD
 BARRINGTON NH

| REVISIONS | BY | DATE |
|-----------|----|------|
| | | |
| | | |
| | | |

COLONIAL HOME DESIGN
 1 DUTCHMAN LANE WESTFORD, MA
 978-692-0006
 www.ColonialHomeDesign.com

SECOND FLOOR FRAMING

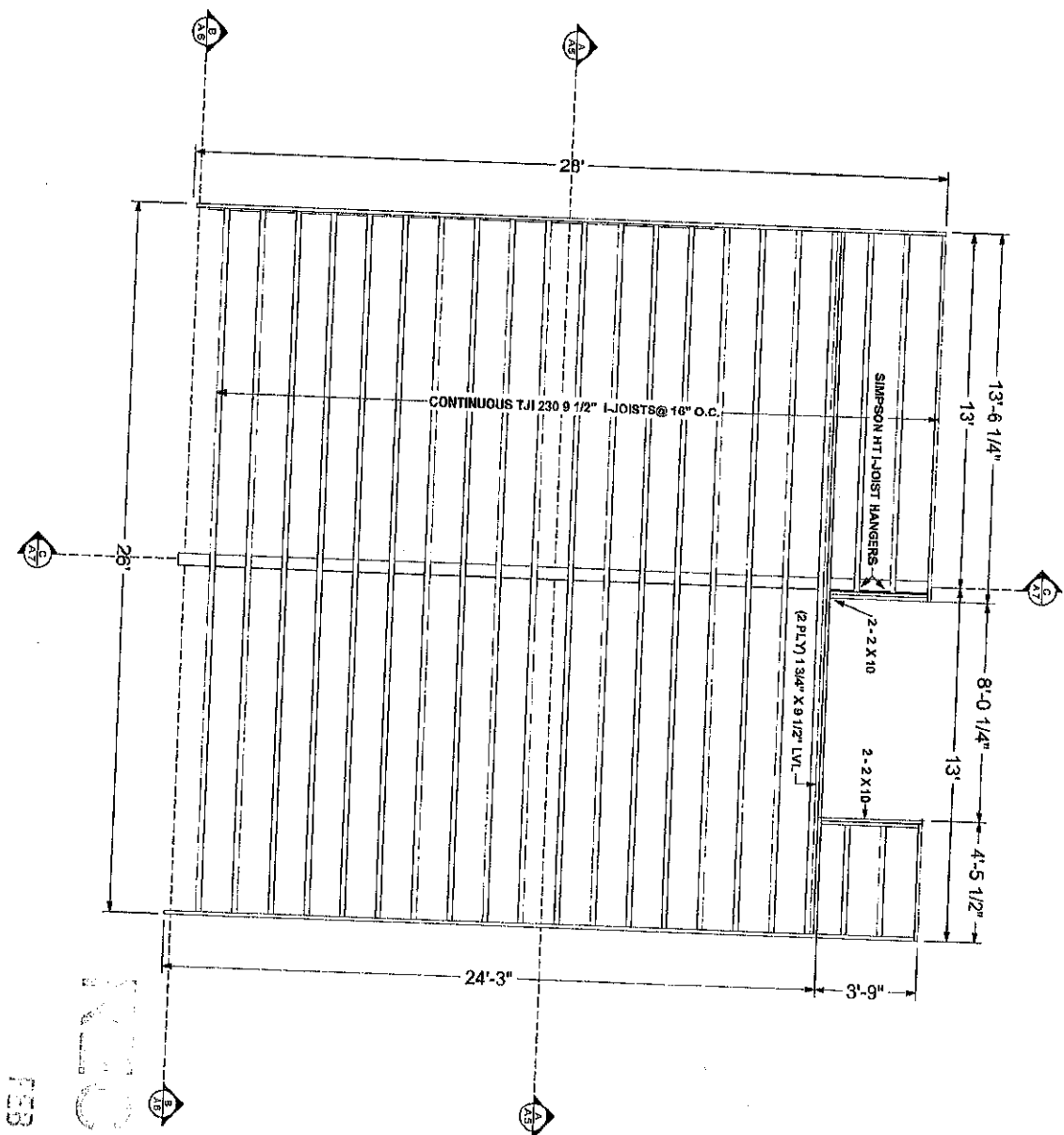

REMOVED

FEB 03 2021

LAND USE OFFICE

| | | | | | | | |
|-----|---------------------|---------------------|---|-------------------------|-----|-------|---|
| S 1 | DATE: 1/26/2020 | ATTIC FLOOR FRAMING | 2-CAR GARGAE 50 CROSSLEY ROAD BARRINGTON NH | DRAWINGS: PD BUCKINGHAM | BY: | DATE: | COLONIAL HOME DESIGN 1 DUTCHMAN LANE, WESTFORD, MA 978-692-0006 www.ColonialHomeDesign.com |
| | SCALE: 1/2" = 1' | | | REVISIONS: | | | |

COLONIAL HOME DESIGN
 978-692-0008
 1 DUTCHMAN LANE, WESTFORD, MA

| NO. | DATE | REVISIONS |
|-----|------|-----------|
| | | |
| | | |
| | | |

2-CAR GARAGE
 50 CROSSLEY ROAD
 BARRINGTON NH

ROOF FRAMING

DATE: 12/24/2020
 SCALE: 1/2" = 1'
 SHEET: S 2

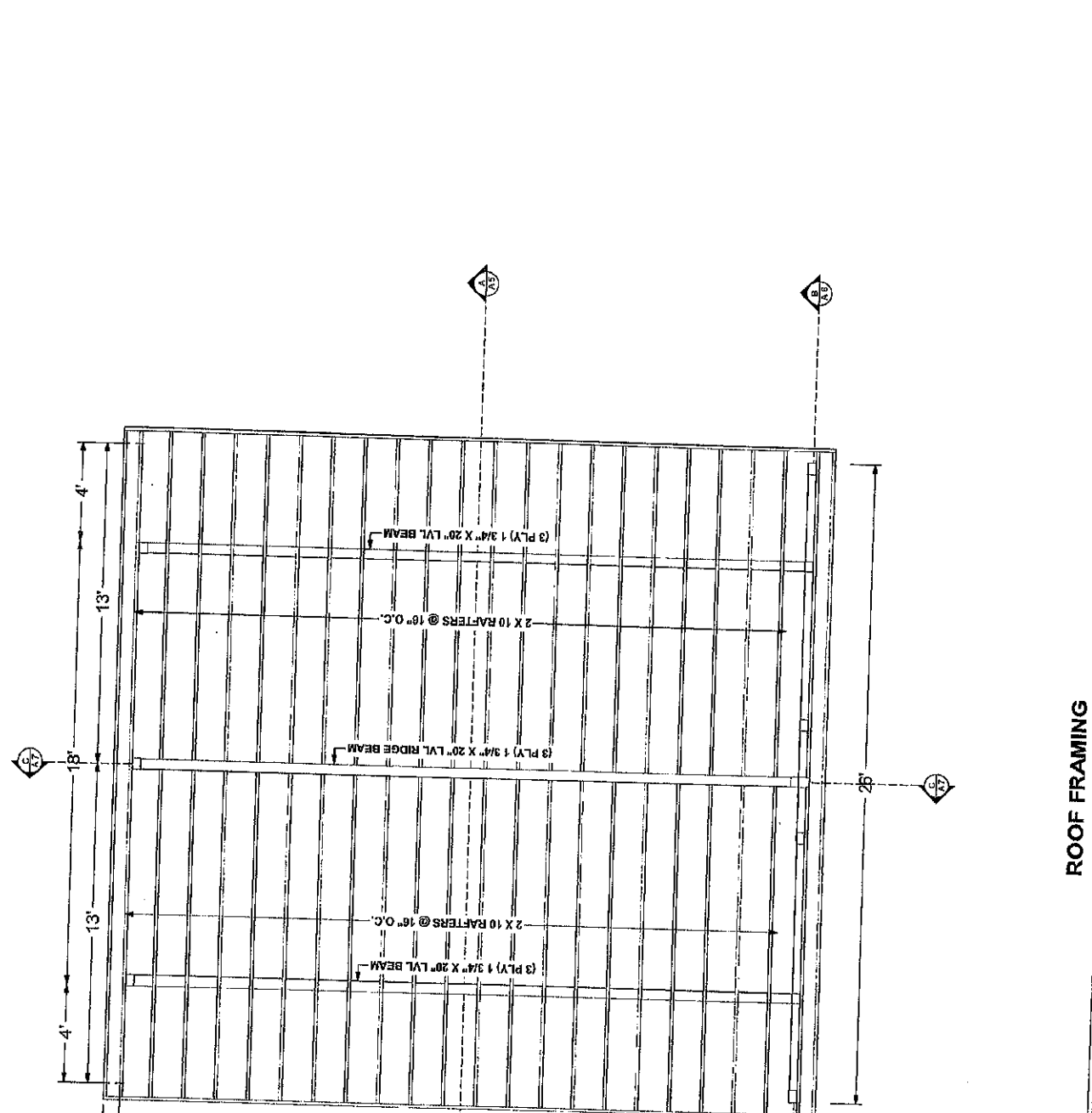

ROOF FRAMING

RECEIVED
 FEB 03 2021
 LAND USE OFFICE

| NO. | DATE | BY | DATE |
|-----|------|----|------|
| | | | |
| | | | |
| | | | |

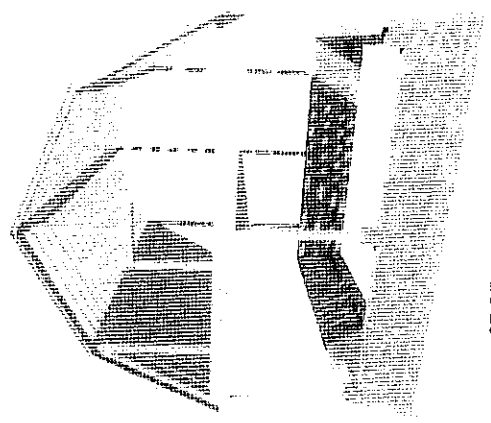

3D FRAMING FRONT

LAND USE OFFICE

FEB 03 2021

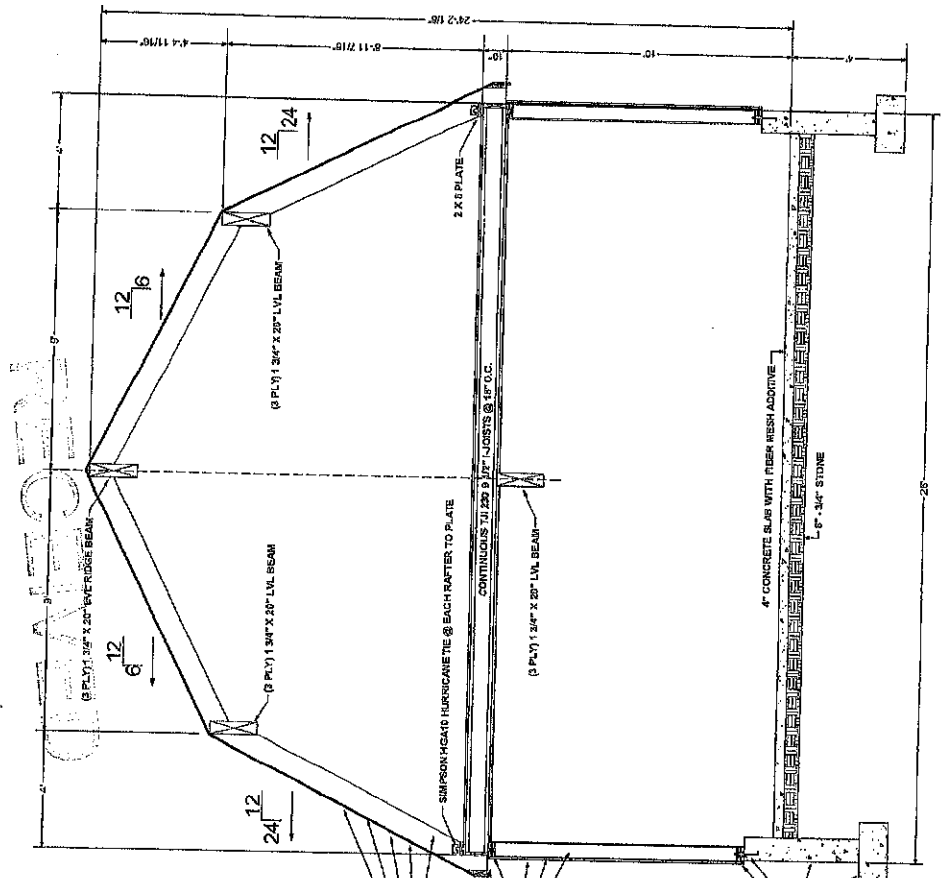

CROSS SECTION A

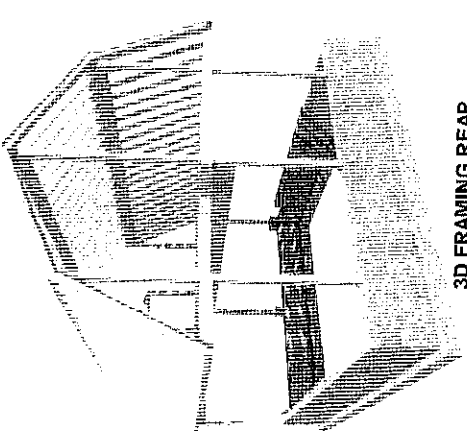

3D FRAMING REAR

- 36 YEAR ASPHALT SHINGLES
- ICE & WATER
- 60 ZIP ROOF SHEATHING
- 2x10 RAFTERS, 16' O.C.
- 1x6 AZEK FASCIA PERFORATED VINYL SIDING
- DOUBLE 2x6 TOP PLATE VINYL SIDING 7/16" ZIP WALL SHEATHING 2x6 STUD WALL @ 8' O.C.
- 1x6 AZEK FASCIA PERFORATED VINYL SIDING
- DOUBLE 2x6 TOP PLATE VINYL SIDING 7/16" ZIP WALL SHEATHING 2x6 STUD WALL @ 8' O.C.
- 1 1/2" X 10" CIPEL CONCRETE IN-GRADE WALL
- 12 X 24" CONTIGUOUS CONCRETE FOOTING

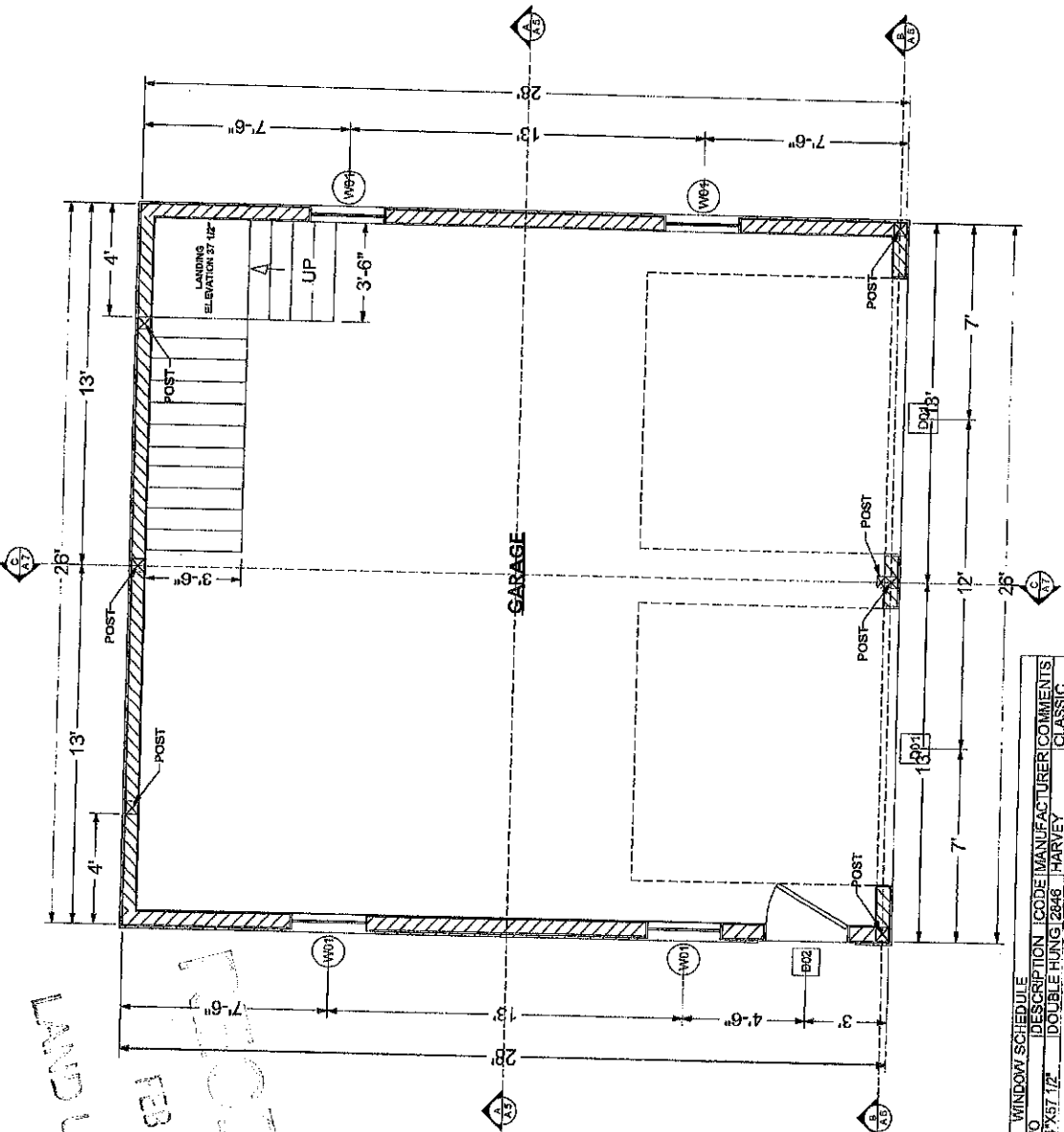

LAND USE OFFICE
 FEB 03 2021
 RECEIVED

WINDOW SCHEDULE

| NUMBER | QTY | FLOOR | WIDTH | HEIGHT | IR/O | DESCRIPTION | CODE | MANUFACTURER | COMMENTS |
|--------|-----|-------|---------|--------|------|-------------|------|--------------|----------|
| W01 | 4 | 1 | 33 1/2" | 57" | | DOUBLE HUNG | 2848 | HARVEY | CLASSIC |

DOOR SCHEDULE

| NUMBER | QTY | FLOOR | WIDTH | HEIGHT | IR/O | DESCRIPTION | CODE | MANUFACTURER | COMMENTS |
|--------|-----|-------|-------|--------|------|--------------------|------|--------------|----------|
| D01 | 1 | 1 | 120" | 108" | | GARAGE DOOR | | | |
| D02 | 1 | 1 | 36" | 80" | | EXT. HINGED 9 LITE | | THERMA TRU | |
| D04 | 1 | 2 | 48" | 160" | | AZEK CUSTOM | | | |

FIRST FLOOR PLAN

| WINDOW SCHEDULE | | | | | | | |
|-----------------|-----|-------|------------------|----------------|-------------|--------------|----------|
| NUMBER | QTY | FLOOR | WIDTH HEIGHT RIO | DESCRIPTION | CODE | MANUFACTURER | COMMENTS |
| W01 | 4 | 1 | 33 1/2" - 57" | 34" X 57" 1/2" | DOUBLE HUNG | 12846 HARVEY | CLASSIC |

| DOOR SCHEDULE | | | | | | | |
|---------------|-----|-------|------------------|------------------|--------------------|--------------|------------|
| NUMBER | QTY | FLOOR | WIDTH HEIGHT RIO | DESCRIPTION | CODE | MANUFACTURER | COMMENTS |
| D01 | 2 | 1 | 120" - 108" | 128" X 110" 1/2" | GARAGE DOOR | | |
| D02 | 1 | 1 | 36" - 80" | 39" X 82" 1/2" | EXT. HINGED 9 LITE | | THERMA TRU |
| D04 | 2 | 2 | 48" - 60" | 50" X 62" 1/2" | AZEK CUSTOM | | |

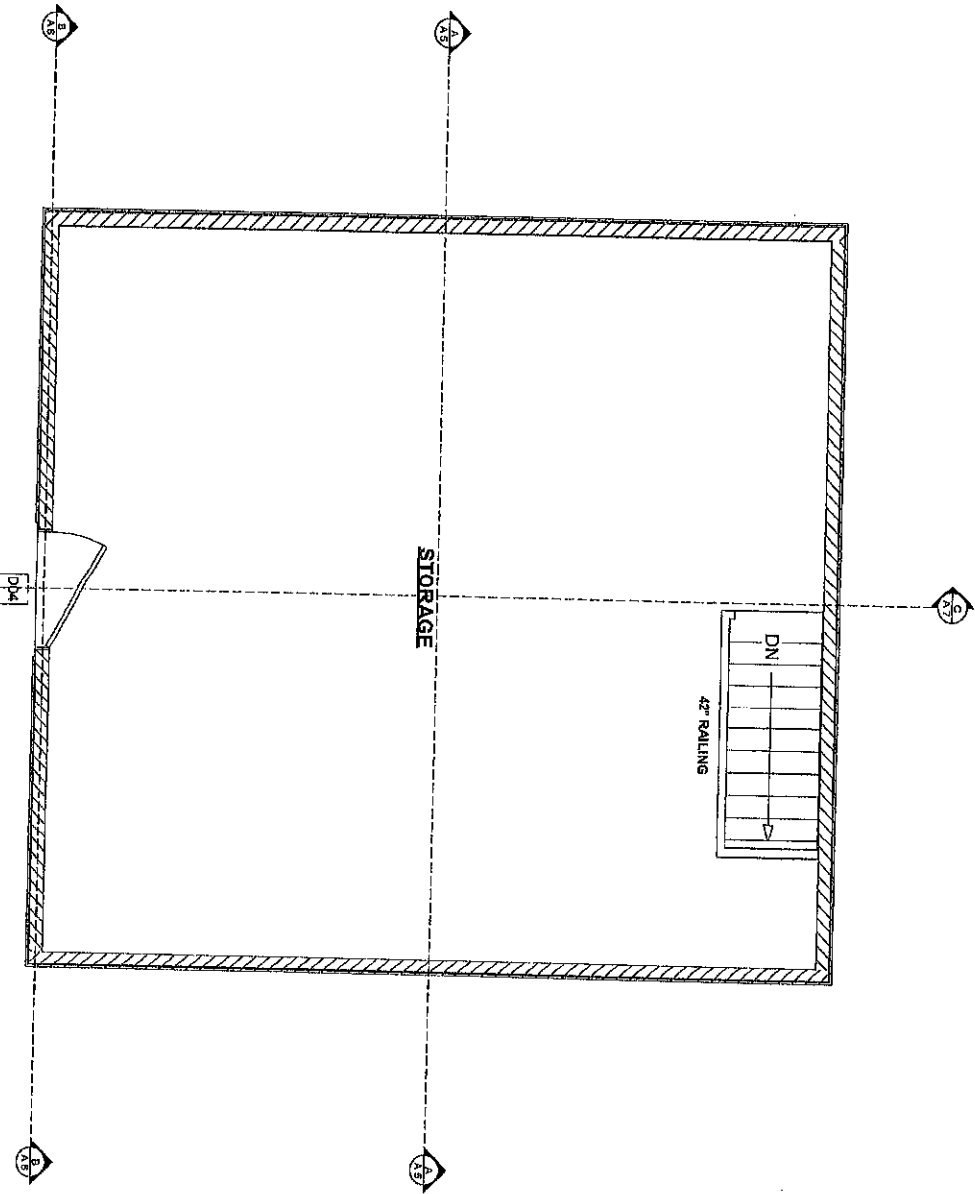

SECOND FLOOR PLAN

RECEIVED
 FEB 03 2001
 LAND USE OFFICE

| SECOND FLOOR PLAN DATE: 1/24/2020 SCALE: 1/2" = 1' SHEET: A 2 | 2-CAR GARGAE 50 CROSSLEY ROAD BARRINGTON NH | DRAWINGS: ED BUCKINGHAM REVISIONS: <table border="1" style="width: 100%; border-collapse: collapse;"> <thead> <tr> <th>NO.</th> <th>BY</th> <th>DATE</th> </tr> </thead> <tbody> <tr><td> </td><td> </td><td> </td></tr> <tr><td> </td><td> </td><td> </td></tr> <tr><td> </td><td> </td><td> </td></tr> </tbody> </table> | NO. | BY | DATE | | | | | | | | | | COLONIAL HOME DESIGN 1 DUTCHMAN LANE, WESTFORD, MA 878-692-0006 www.ColonialHomeDesign.com |
|--|---|---|-----|----|------|--|--|--|--|--|--|--|--|--|--|
| NO. | BY | DATE | | | | | | | | | | | | | |
| | | | | | | | | | | | | | | | |
| | | | | | | | | | | | | | | | |
| | | | | | | | | | | | | | | | |

ROOF PLAN

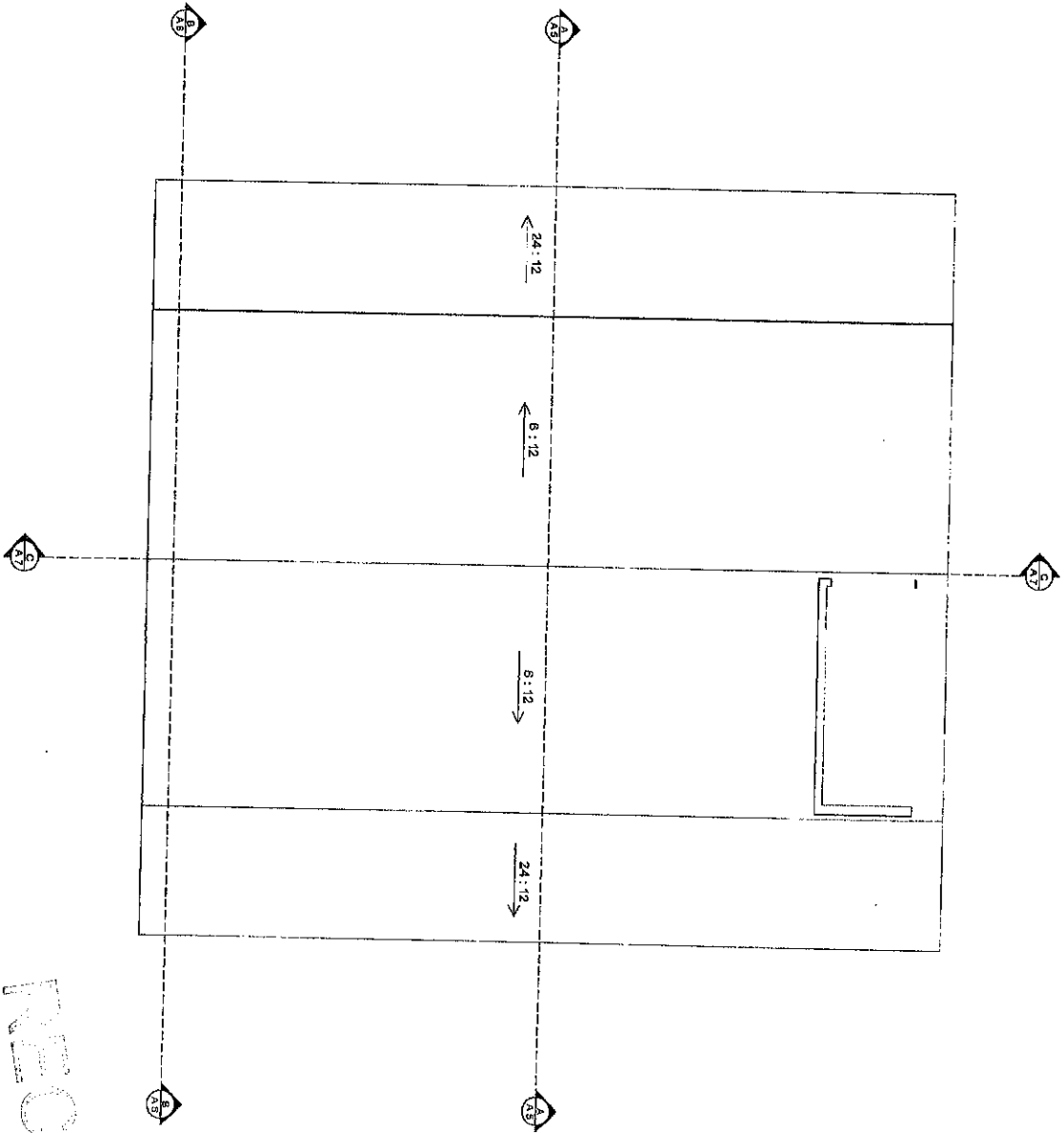

RECEIVED
 FEB 03 2011
 LAND MANAGEMENT

| | | | | | | | | |
|---------------|---------------------|--------------------|-----------|---|-------------------------|----|------|---|
| SHEET: A 3 | SCALE: 1/2" = 1' | DATE: 1/24/2010 | ROOF PLAN | 2-CAR GARGAE 50 GROSSLEY ROAD BARRINGTON NH | DRAWN BY: ED BUCKINGHAM | BY | DATE | COLONIAL HOME DESIGN 1 DUTCHMAN LANE, WESTFORD, MA 978-692-0006 www.ColonialHomeDesign.com |
| | | | | | REVISIONS | | | |