

EXISTING
TAX MAP 251, LOT 63
374,448 SQFT
8.60 ACRES

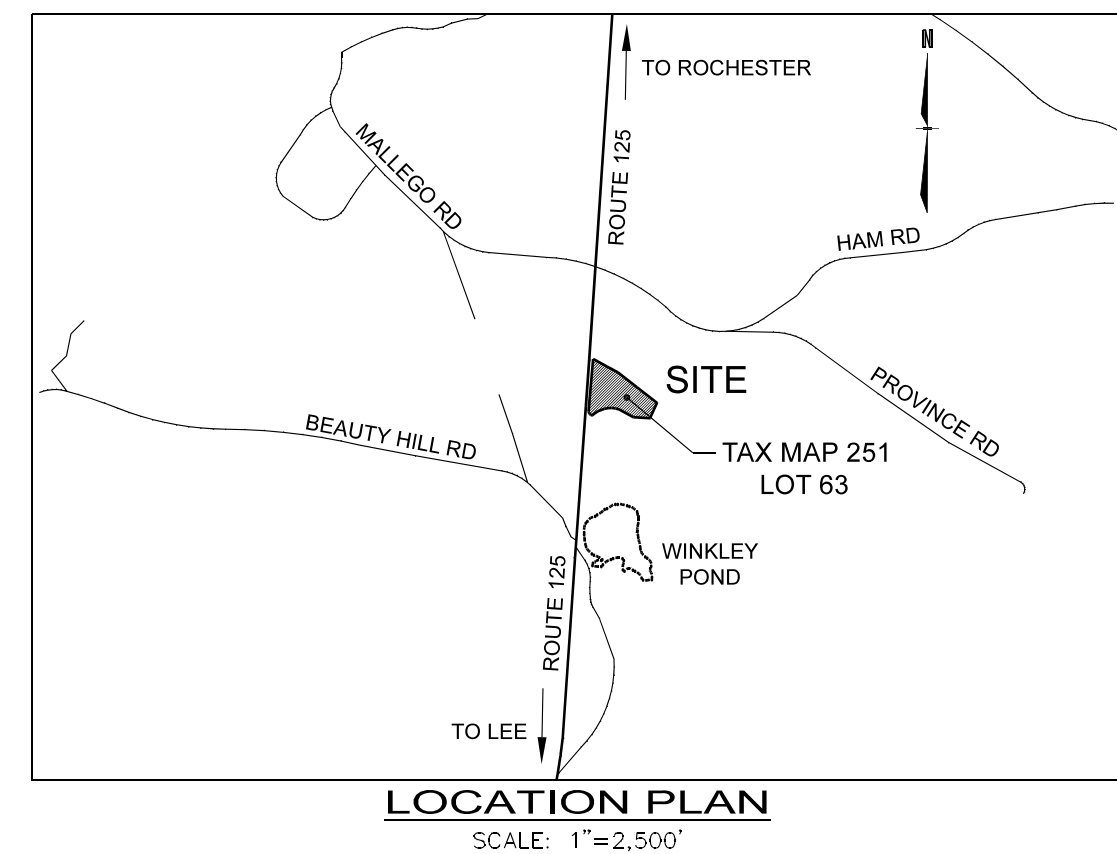

REVISIONS	
NO.	DATE

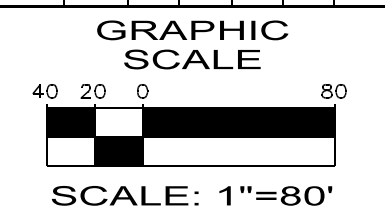

- WATERSHED
- TIME OF CONCENTRATION
- SUBCATCHMENT LABEL
- DESIGN NODE

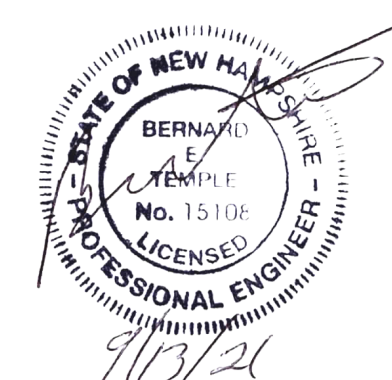

ENGINEERING DESIGN PROVIDED BY:
BERNIE TEMPEL, PE.
PO BOX 7
GILMANTON NH
NH 03837
603-630-1008

N.H. LAND Consultants
SURVEYING • LAND PLANNING • REAL ESTATE
A Veteran Owned Company

683C FIRST NH TURNPIKE, NORTHWOOD, NH 03261 PH. 603-942-9220 WEBSITE: NH.LANDCONSULTANTS.COM

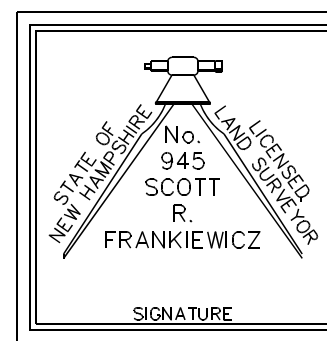

I CERTIFY THAT THIS PLAT IS BASED UPON THE PLAN REFERENCES AND A FIELD SURVEY CONDUCTED ON THE GROUND IN SPRING OF 2021, MEETING THE MINIMUM REQUIREMENTS FOR ACCURACY, 1:10,000 AND COMPLETENESS PER THE STATE OF NEW HAMPSHIRE AND THE TOWN OF BARRINGTON, NH.

SCOTT R. FRANKIEWICZ, LLS DATE: _____

PREDEVELOPMENT DRAINAGE AREA PLAN
TAX MAP 251 LOT 63
2A TACTICAL, LLC
99 TOLAND ROAD, BARRINGTON, NH 03825
OWNED BY
STEVEN & PAMELA LENZI
TRS REV TRUST
304 YOUNG ROAD, BARRINGTON, NH 03825
BOOK 4502 PAGE 1000

STRAFFORD CO.
JOB NO: 400.00
DATE: DECEMBER 8, 2021

PRE
SHT. 1 of 1