

BARRINGTON TOWN HALL

BARRINGTON, NH

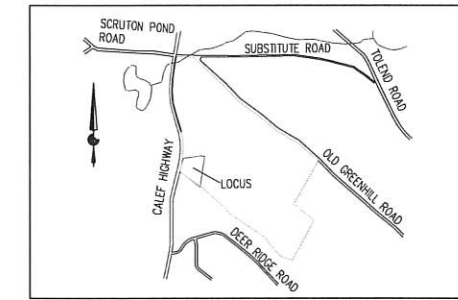

LOCUS MAP



RECEIVED
 MAR 17 2020
 LAND USE OFFICE

DRAWING LIST

COVER	COVER SHEET
CIVIL	
L-1	SITE PLAN
L-2	CONSTRUCTION DETAILS
ARCHITECTURAL	
A1.1	FLOOR PLAN
A2.1	EXTERIOR ELEVATIONS
A2.2	EXTERIOR ELEVATIONS
SITE	
	SITE LIGHTING PLAN

Careno Construction Company, LLC
 Design Build / Construction Managers / General Contractors

270 West Road - Suite 4A
 Portsmouth, NH 03801
 p. 603.436.1006 f. 603.436.6020
 e. build@carenoconstruction.com

CIVIL CONSULTANTS
 Engineers • Planners • Surveyors

PORT ONE ARCHITECTS

959 Islington St.
 Portsmouth, New Hampshire 603.436.8991
 www.portonearchitects.com

PLANNING BOARD SUBMISSION
 MARCH 17, 2020

PLAN INDEX:

PLAN SHEETS INCLUDED IN THIS PACKAGE ARE:

- L1 - PROPOSED SITE PLAN
- L2 - CONSTRUCTION DETAILS AND NOTES

LEGEND

- (R 110.77) RECORD DISTANCE
- PROPERTY LINE
- - - BUILDING SETBACK
- - - 200' EXISTING CONTOUR
- WETLAND
- - - EDGE OF WETLAND
- - - WETLAND BUFFER
- WELL
- TEST PIT
- SLOPE
- ▭ CATCH BASIN
- UTILITY POLE
- OVERHEAD WIRE
- △ HYDRANT
- PROPOSED 2FT CONTOURS
- PROPOSED DETAIL 1FT CONTOUR
- PROPOSED SPOT GRADE
- PROPOSED PAVEMENT
- PROPOSED CONCRETE WALKWAY
- PROPOSED LIGHT POLE
- PROPOSED LP LINE
- PROPOSED UNDERGROUND ELEC
- PROPOSED WATER LINE
- PROPOSED SEWER LINE
- PROPOSED SHRUBBERY
- PROPOSED DECIDUOUS TREE

REFERENCE PLANS:

1. PLAN TITLED "OPEN SPACE SUBDIVISION" PLAN FOR: RESIDENTIAL DEVELOPMENT, RT. 125 / OLD GREEN HILL RD., BARRINGTON, NH, DATED JAN. 2019, PREPARED FOR: RT.125 DEVELOPMENT, LLC., JOSEPH FALZONE, 7B EMERY LANE, STRATHAM, NH 03885, PREPARED BY: BEALS ASSOCIATES, PLLC (JOB #NH-1144)
2. PLAN TITLED "SUBDIVISION PLAN 'THE RIDGE AT GREEN HILL' FOR HARBOR STREET LIMITED PARTNERSHIP, LAND OF PAUL C HELFGOTT, RINA MYHRE & CAROL H. LEDOUX (TAX MAP 223, LOTS 24 & 26), ROUTE 125/CALEF HIGHWAY, BARRINGTON, NH" REVISION DATE FEBRUARY 29, 2020, PREPARED BY: DOUCET SURVEY INC. (JOB #5750)

SITE PLAN NOTES:

1. THE INTENT OF THIS PLAN IS TO CONSTRUCT AN 8,880 SF BUILDING FOR MUNICIPAL USE BY THE TOWN OF BARRINGTON AS THE TOWN OFFICE ON THE EXISTING UNDEVELOPED LOT. WORK INCLUDES SITE IMPROVEMENTS ASSOCIATED WITH THE USE.
 2. INFORMATION DEPICTED HEREON IS BASED ON DATA OBTAINED FROM TOPOGRAPHIC MAPPING PROVIDED BY THE TOWN OF BARRINGTON IN A DIGITAL FILE OF REFERENCE PLAN 1.
 3. UTILITY INFORMATION DEPICTED HEREON IS COMPILED USING PHYSICAL EVIDENCE LOCATED IN THE FIELD. UTILITIES DEPICTED HEREON MAY NOT NECESSARILY REPRESENT ALL EXISTING UTILITIES. CONTRACTORS NEED TO CONTACT DIGSAFE AND FIELD VERIFY ALL EXISTING UTILITIES PRIOR TO CONSTRUCTION.
 4. ASSESSOR'S INFORMATION: TOWN OF BARRINGTON ASSESSOR'S MAP 223 LOT 26 (LOT C1 OF SUBDIVISION APPROVED FOR "ROUTE 125 DEVELOPMENT, LLC")
 5. RECORD OWNER: ROUTE 125 DEVELOPMENT, LLC, 7B EMERY LANE, STRATHAM, NH 03885
 6. DEED REFERENCE: S.C.R.D. BK 4665 PG 975
 7. ZONING INFORMATION: REGIONAL COMMERCIAL (RC)/ STRATIFIED DRIFT AQUIFER OVERLAY (SDAO)
- MINIMUM LOT SIZE: 40,000 SF
 MINIMUM STREET FRONTAGE: 200'
 FRONT BUILD-TO LINE (COMM): 75'
 REAR SETBACK (TO RES USE): 100'
 SIDE SETBACK: 30'
 MAXIMUM BUILDING HEIGHT: 40'
 MAXIMUM LOT COVERAGE: 50%
- REQUIRED: 40,000 SF
 PROVIDED: 254,900 SF
- COMMUNITY CENTER (4:1000 SF): 4
 OFFICE BUILDING (1:300 SF): 26
 TOTAL REQUIRED: 30
 TOTAL PROVIDED: 37
 *ADDITIONAL SPACES FOR USE BY PUBLIC DURING BUSINESS HOURS
8. SUBJECT PARCEL IS NOT LOCATED WITHIN A FEDERALLY DESIGNATED FLOOD HAZARD AREA (COMMUNITY PANEL NUMBER 33017C0305E, EFFECTIVE DATE: SEPTEMBER 30, 2015). PARCEL IS IN THE COCHECO RIVER WATERSHED.
 9. PROPERTY LINES ARE APPROXIMATE BASED ON INFORMATION OBTAINED FROM REFERENCE PLAN 1. ALL MONUMENTS TO BE SET IN ACCORDANCE WITH THE TOWN OF BARRINGTON SITE PLAN REGULATIONS.
 10. LOCUS PARCEL CONTAINS 5.82 ACRES MORE OR LESS.
 11. ELEVATIONS ARE BASED ON NAVD83.
 12. UNDERGROUND UTILITIES SHOWN HEREON ARE APPROXIMATE. PRIOR TO CONSTRUCTION THE CONTRACTOR SHALL CONTACT DIGSAFE (1-888-344-7233) FOR LOCATION OF ALL EXISTING UTILITIES.
 13. THE BUILDING WILL BE SERVED BY A NEW SUBSURFACE DISPOSAL FIELD AND WELL TO BE LOCATED ON-SITE.
 14. BASED ON THE SECTION 4.9.13.2 TABLE 6 PARKING REGULATION TABLE:
 PROVIDED PARKING BASED ON SITE USERS:
 COMMUNITY CENTER (4:1000 SF) 4
 OFFICE BUILDING (1:300 SF) 26
 TOTAL REQUIRED 30
 TOTAL PROVIDED 37
 *ADDITIONAL SPACES FOR USE BY PUBLIC DURING BUSINESS HOURS
 15. ALL PAVEMENT STRIPING TO BE 4" WHITE PAINT.
 16. AS-BUILT PLANS OF THE SITE SHALL BE SUBMITTED IN A DIGITAL DXF FORMAT ON DISK TO THE TOWN OF BARRINGTON UPON COMPLETION OF THE PROJECT. AS-BUILT PLANS SHALL BE PREPARED AND CERTIFIED CORRECT BY A L.L.S. OR P.E. DIGITAL FILES SHALL BE GEO-REFERENCED TO NEW HAMPSHIRE STATE PLANE COORDINATES NAD83 AND SHALL BE EXPRESSED IN FEET.

TOWN OF BARRINGTON, NH

DESIGN BUILDER:
Careno Construction Company, LLC
 Design Build / Construction Managers / General Contractors
 270 West Road - Suite 4A
 Portsmouth, NH 03801
 P: 603.436.1006 F: 603.436.9420
 e: hollis@carenoconstruction.com

ARCHITECT:
PORT ONE ARCHITECTS
 959 Islington Street
 Portsmouth, NH 03801
 603.436.8891
 info@portonearchitects.com

CIVIL CONSULTANTS
 Engineers
 Planners
 Surveyors
 P.O. Box 100
 South Berwick
 Maine
 03908
 207.384.2550
 www.cisccon.com

PROPOSED COVERAGE INFO

TOTAL LOT AREA	253,502 SF
PROPOSED BUILDING COVERAGE	8,880 SF
ADDITIONAL IMPERVIOUS COVERAGE	20,333 SF
WOODED AREA	185,705 SF
LAWN/LANDSCAPING	38,584 SF
WETLAND AREA	40,122 SF
PERCENT LOT COVERAGE	29,213/253,502 = 11.5% < 50%

23. REQUIRED EROSION CONTROL MEASURES SHALL BE INSTALLED PRIOR TO ANY DISTURBANCE OF THE SITE'S SURFACE AREA AND SHALL BE MAINTAINED THROUGHOUT THE COMPLETION OF ALL CONSTRUCTION ACTIVITIES. IF, DURING CONSTRUCTION, IT BECOMES APPARENT THAT ADDITIONAL EROSION CONTROL MEASURES ARE REQUIRED TO STOP ANY EROSION ON THE CONSTRUCTION SITE DUE TO ACTUAL SITE CONDITIONS, THE OWNER SHALL BE REQUIRED TO INSTALL THE NECESSARY EROSION PROTECTION AT NO EXPENSE TO THE TOWN.
24. A PRE-CONSTRUCTION CONFERENCE WITH THE OWNER, THE DESIGN ENGINEER, THE EARTHWORK CONTRACTOR AND THE TOWN ENGINEER SHALL OCCUR PRIOR TO ANY EARTH DISTURBING ACTIVITY.
25. SITE CONSTRUCTION HOURS SHALL BE LIMITED TO MONDAY-FRIDAY 7AM - 6PM. HOURS OF CONSTRUCTION MUST BE DOCUMENTED ON A SITE CONSTRUCTION SIGN ALONG WITH THE CONTACT INFORMATION FOR THE GENERAL CONTRACTOR. SAID SIGNAGE MUST BE LOCATED AND APPROVED BY THE TOWN.
26. BUILDING ADDRESS SHALL BE ASSIGNED BY THE BUILDING OFFICIAL AT THE TIME OF ISSUANCE OF A BUILDING PERMIT.
27. ANY RETAINING WALL TALLER THAN FOUR FEET (4') REQUIRES ISSUANCE OF A BUILDING PERMIT FROM INSPECTION SERVICES.
28. ANY FENCE TALLER THAN SIX FEET (6') REQUIRES THE ISSUANCE OF A BUILDING PERMIT FROM INSPECTION SERVICES.
29. THE SITE LAYOUT HAS BEEN DESIGNED IN COMPLIANCE WITH APPLICABLE ACCESSIBILITY REGULATIONS. THE PROPOSED STRUCTURE WILL BE ALSO BE DESIGNED IN ACCORDANCE WITH APPLICABLE ACCESSIBILITY REGULATIONS. (I.E. IBC, ANSI-117.1) AND NH RSA 155-A:5.
30. IF, DURING CONSTRUCTION, IT BECOMES APPARENT THAT DEFICIENCIES EXIST IN THE APPROVED DESIGN DRAWINGS, THE OWNER SHALL BE REQUIRED TO CORRECT THE DEFICIENCIES TO MEET THE REQUIREMENTS OF THE REGULATIONS AT NO EXPENSE TO THE TOWN.
31. IN ACCORDANCE WITH THE TOWN REGULATIONS AND RSA 676:13, ALL IMPROVEMENTS SPECIFIED ON THESE PLANS SHALL BE CONSTRUCTED, COMPLETED, INSPECTED AND APPROVED BY THE TOWN OF BARRINGTON PRIOR TO THE ISSUANCE OF A CERTIFICATE OF OCCUPANCY.
32. NO FEDERAL PERMITS ARE REQUIRED FOR THIS PROJECT.
33. PER SECTION 4.9.7(4) OF THE TOWN OF BARRINGTON SITE PLAN REGULATIONS, ONE DECIDUOUS SHADE TREE IS BEING PROVIDED FOR EVERY 15 PARKING SPACES. ONE (1) RED MAPLES IS PROPOSED AT THE END OF EACH PARKING ROW, FOR A TOTAL OF THREE (3).
34. THIS PLAN IS TO BE RECORDED AT THE STRAFFORD COUNTY REGISTRY OF DEEDS.

REVISION HISTORY:

#	DATE	ISSUANCE



USE DISCLAIMER:
 COPYRIGHT © BY CIVIL CONSULTANTS, 2019
 NO RE-USE WITHOUT PERMISSION

RECEIVED
 10/17/2020

OFFICE

PROJECT NAME:
Barrington Town Hall

DRAWING TITLE:
SITE PLAN

PROJECT No.: CC1933600 PORT19-062
 DATE: 03/17/2020
 DRAWING SCALE: 1" = 30 FT
 SHEET NUMBER:

L-1

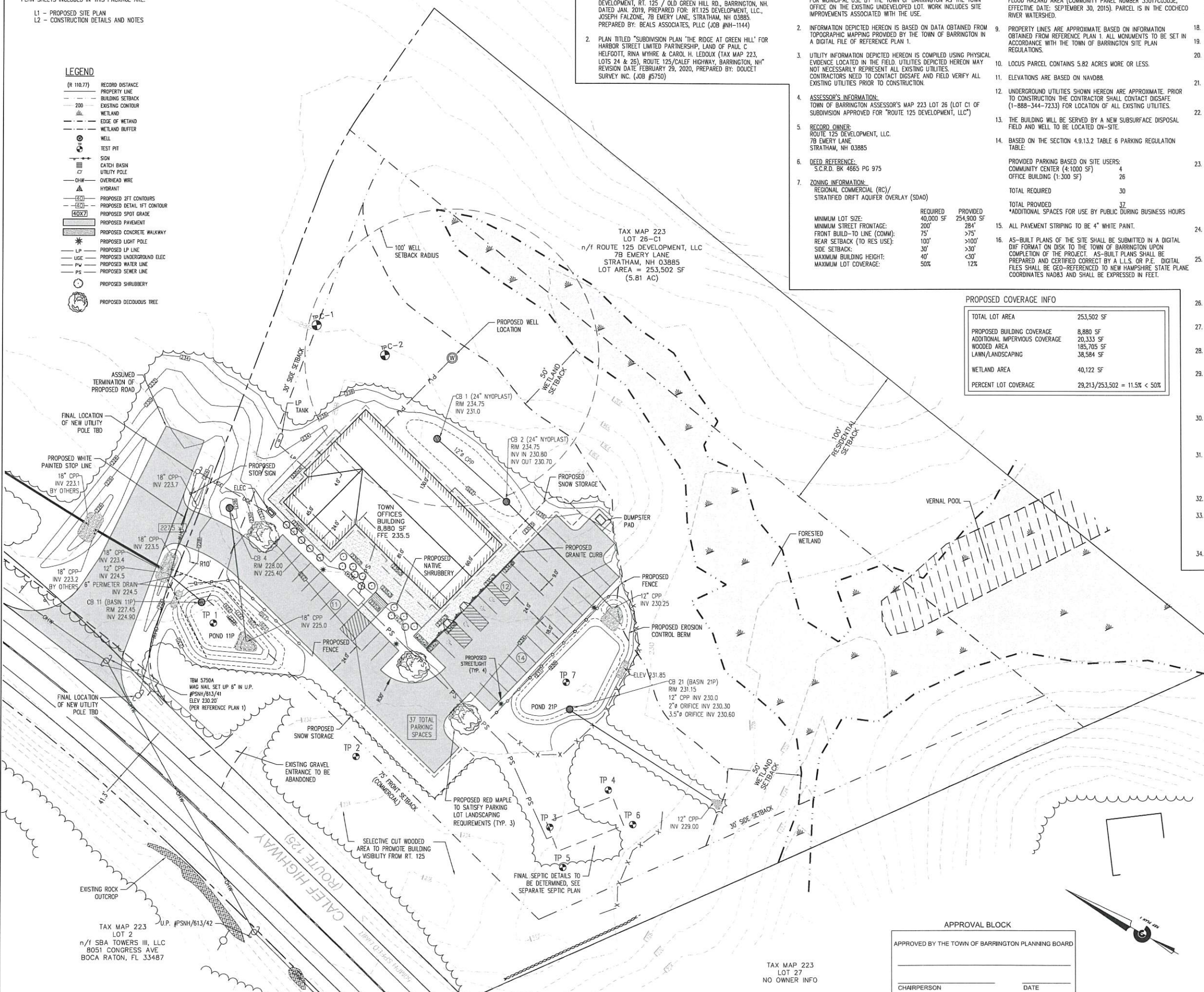

APPROVAL BLOCK

APPROVED BY THE TOWN OF BARRINGTON PLANNING BOARD

CHAIRPERSON _____ DATE _____

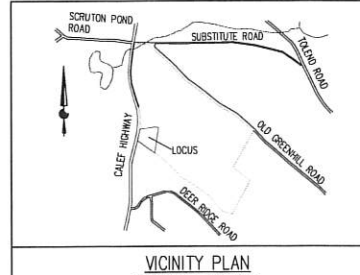

TAX MAP 223
 LOT 27
 NO OWNER INFO

TAX MAP 223
 LOT 2
 n/f SBA TOWERS III, LLC
 8051 CONGRESS AVE
 BOCA RATON, FL 33487

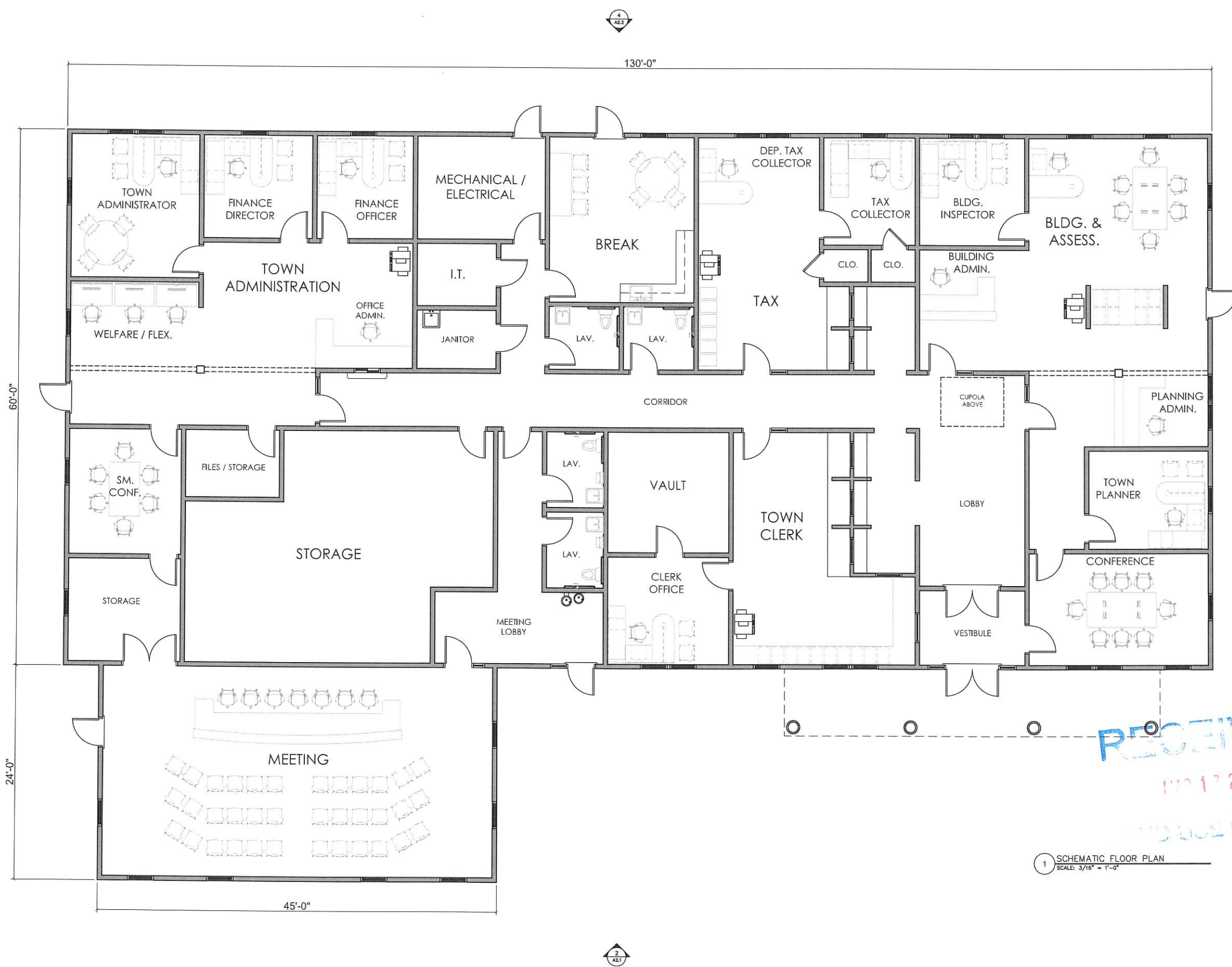

OWNER
TOWN OF BARRINGTON, NH

DESIGN BUILDER
Careno Construction Company, LLC
Buildings - Construction Managers - General Contractors
100 Wood Road - Suite 4A
Portsmouth, NH 03801
p 603.436.1106 f 603.436.0920
c build@carenoconstruction.com

ARCHITECT
PORTONE ARCHITECTS
959 Islington Street
Portsmouth, NH 03801
603.436.8891
info@portonearchitects.com

CIVIL / STRUCTURAL ENGINEER
CIVIL CONSULTANTS
Lighting - Fireworks - Siteplans
293 Main Street
South Barwick, ME

REVISION HISTORY

#	DATE	ISSUANCE

SEAL:

USE & DISCLAIMER:
COPYRIGHT © BY PORTONE ARCHITECTS, INC. 2019
NO RE-USE WITHOUT PERMISSION.

LOCUS MAP:

PROJECT NAME:
Barrington Town Hall

DRAWING TITLE:
SCHEMATIC FLOOR PLAN

PROJECT NO.: 19-062
DATE: MARCH 17, 2020
DRAWING SCALE: AS NOTED
SHEET NUMBER:

A1.1

RECEIVED
MARCH 17 2020
TOWN HALL OFFICE

1 SCHEMATIC FLOOR PLAN
SCALE: 3/16" = 1'-0"

OWNER

TOWN OF
BARRINGTON, NH

DESIGN BUILDER

Careno Construction Company, LLC
Design-Build - Construction Manager - General Contractor
100 West Road - Suite 404
Portsmouth, NH 03801
P: 603.436.1506 E: 603.436.1400
F: 603.436.1400
C: carenoconstruction.com

ARCHITECT

PORT ONE ARCHITECTS
959 Islington Street
Portsmouth, NH 03801
603.436.8891
info@portonearchitects.com

CIVIL / STRUCTURAL ENGINEER

CIVIL CONSULTANTS
Engineers - Planners - Surveyors
293 Main Street
South Berwick, ME

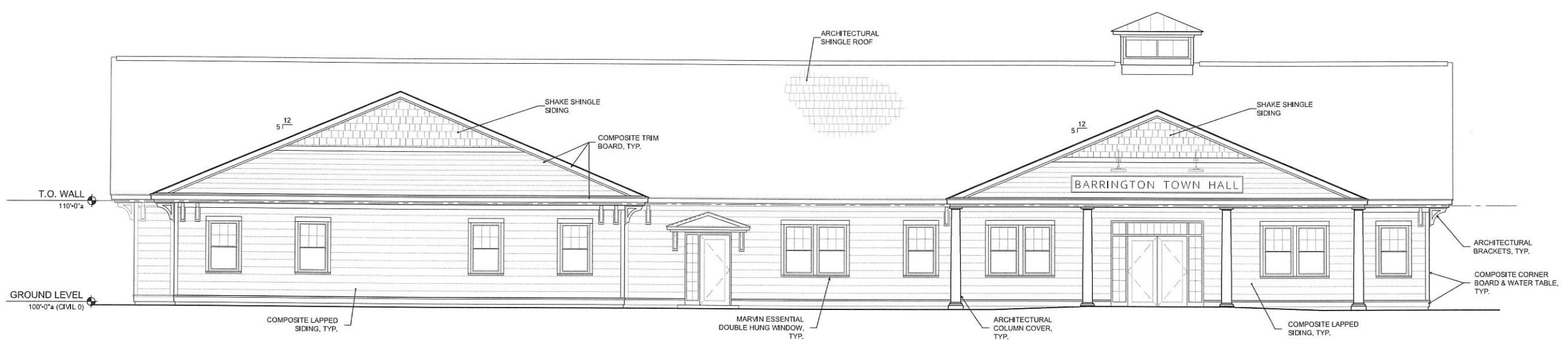

2 WEST EXTERIOR ELEVATION
SCALE: 3/16" = 1'-0"

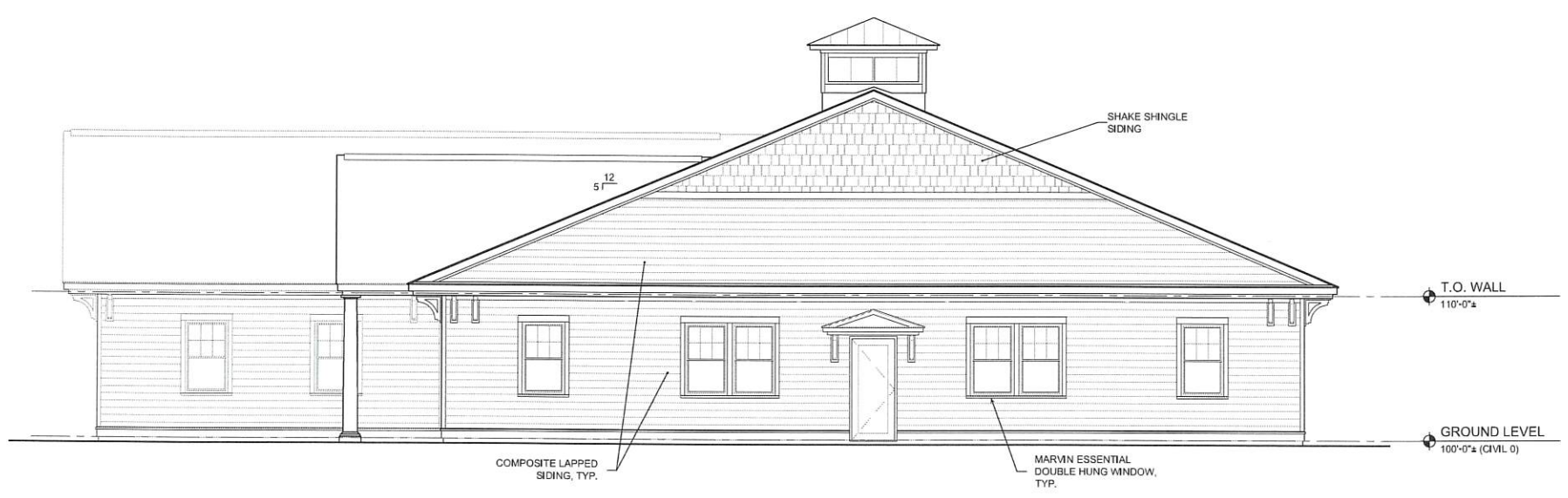

1 SOUTH EXTERIOR ELEVATION
SCALE: 3/16" = 1'-0"

REVISION HISTORY

#	DATE	ISSUANCE

SEAL:

USE DISCLAIMER:
COPYRIGHT © BY PORTONE ARCHITECTS, INC. 2019
NO REUSE WITHOUT PERMISSION.

LOCUS MAP:



PROJECT NAME

**Barrington
Town Hall**

DRAWING TITLE

SCHEMATIC
EXTERIOR ELEVATIONS

PROJECT NO: 19-062

DATE: MARCH 17, 2020

DRAWING SCALE: AS NOTED

SHEET NUMBER

A2.1

RECEIVED
MAR 17 2020
LAND USE OFFICE

OWNER

TOWN OF
BARRINGTON, NH

DESIGN BUILDER

Careno Construction Company, LLC
Design-Build • Construction Managers • General Contractors
20 Wood Road - Suite 4A
Portsmouth, NH 03801
p 603.436.1006 E 603.436.0820
c build@carenoconstruction.com

ARCHITECT

PORTONE ARCHITECTS

959 Islington Street
Portsmouth, NH 03801
603.436.8891
info@portonearchitects.com

CIVIL / STRUCTURAL ENGINEER

CIVIL CONSULTANTS
Engineers • Planners • Geologists

293 Main Street
South Berwick, ME

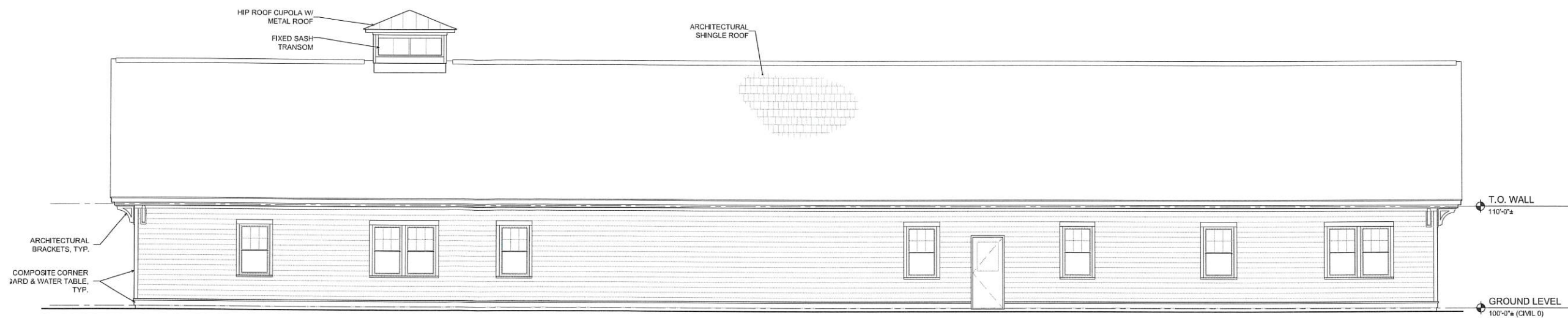

4 EAST EXTERIOR ELEVATION
SCALE: 3/16" = 1'-0"

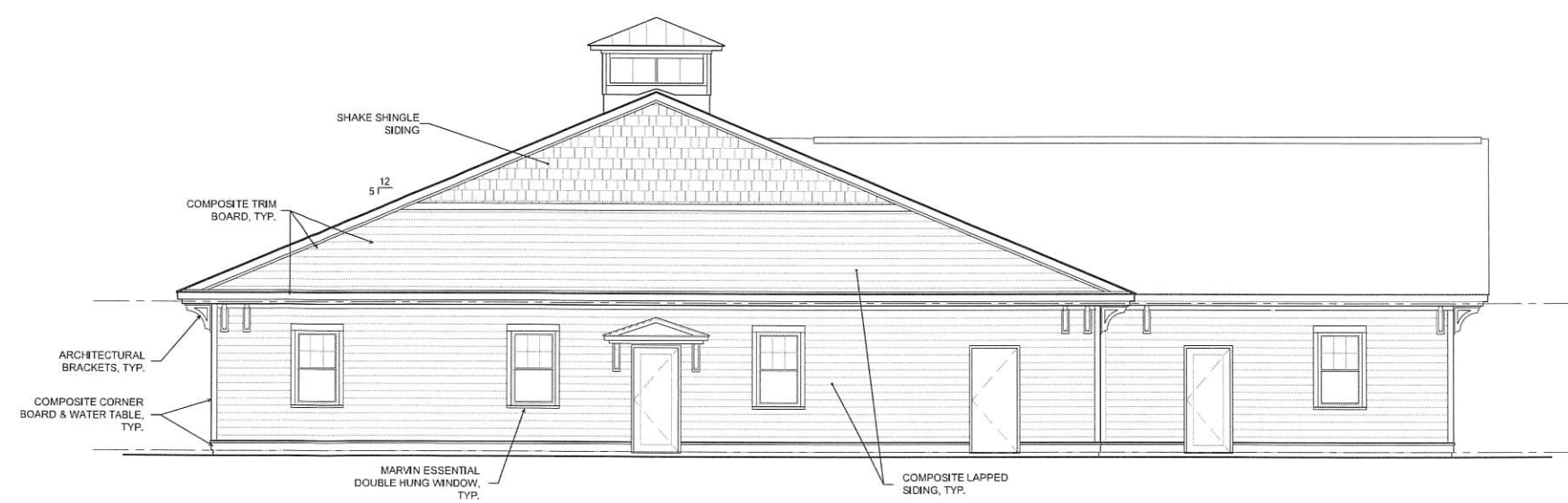

3 NORTH EXTERIOR ELEVATION
SCALE: 3/16" = 1'-0"

REVISION HISTORY

#	DATE	ISSUANCE

SEAL:

USE DISCLAIMER
COPYRIGHT © BY PORTONE ARCHITECTS, INC. 2019
NO RE-USE WITHOUT PERMISSION

LOCUS MAP



PROJECT NAME
**Barrington
Town Hall**

DRAWING TITLE
**SCHEMATIC
EXTERIOR ELEVATIONS**

PROJECT NO. 19-062
DATE MARCH 17, 2020
DRAWING SCALE AS NOTED
SHEET NUMBER

A2.2

RECEIVED
MAR 17 2020
LAND USE OFFICE

Catalog #: Project:
Prepared By: Date:



**Slice Medium - SLM
Outdoor LED Area Light**

The Slice's sleek design makes it perfectly suited for Commercial & Industrial applications, while its cost-effective die-cast aluminum housing makes its acquisition cost very competitive. The Slice offers high performance silicone optics, die cast aluminum housing, 42,000 lumens and is available with integral Airlink Synapse control.

Features & Specifications

- Optical System**
- State-of-the-art die-cast silicone optic sheet delivers industry leading optical control with an integrated gasket to provide IP65 rated sealed optical chamber w/ 1 component.
 - Proprietary silicone reflector optics provide exceptional coverage and uniformity in IES Types 2, 3, SW, FT and FTA.
 - Silicone optical material does not yellow or crack with age and provides a typical light transmission of 93%.
 - Zero uplight
 - Available in 5000K, 4000K, 3000K, and 2700K color temperatures per ANSI C78.377. Also Available in Phosphor Coated for use with Peak intensity at 600nm.
 - Minimum CRI of 70
 - Integral Lumen Allocation available for improved back-light control without sacrificing street site performance. See page 5 for more details.
- Electrical**
- High-performance driver features over-voltage, under-voltage, short-circuit and over temperature protection.
 - 0-10V dimming (10% - 100%) standard.
 - Standard Universal Voltage (120-277 Vac) Input 50/60 Hz or optional High Voltage (247-480 Vac)
 - 100 Calculated Life: 100,000 Hours (See Lumen Maintenance on Page 3)
 - Total harmonic distortion <20%
 - Operating temperature: -40°C to +50°C (-40°F to +122°F) 4DL lumen package rated to +40°C
 - Power factor > 99
 - Input power stays constant over life.
 - Field replaceable 10kV surge protection device meets a minimum Category C Low operation per ANSI/IEEE 282.41.21
 - High-efficiency LEDs mounted to metal-core circuit board to maximize heat dissipation
 - Components are fully enclosed in potting material for moisture resistance. Driver complies with FCC standards. Driver and key electronic components can easily be accessed.



Product Dimensions

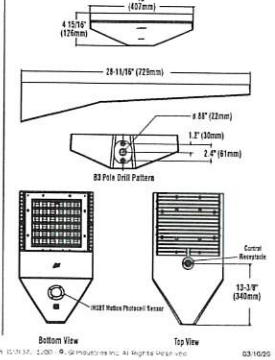

Catalog #: Project:
Prepared By: Date:



**Mirada Wall Sconce - XWM
Outdoor LED Wall Sconce**

The XWM's sleek design makes it perfectly suited for architectural & commercial applications, while its cost-effective die-cast aluminum housing makes its acquisition cost very competitive. The XWM offers high performance silicone optics, 4 standard CCTs, 3 lumen packages and is available with integral Airlink™ Wireless Controls.

Features & Specifications

- Optical System**
- State-of-the-art die-cast silicone optic sheet delivers industry leading optical control with an integrated gasket to provide IP65 rated sealed optical chamber w/ 1 component.
 - Proprietary silicone reflector optics provide exceptional coverage and uniformity in IES Types 2, 3, and Forward Throw (FT).
 - Silicone optical material does not yellow or crack with age and provides a typical light transmission of 93%.
 - Zero uplight
 - Available in 5000K, 4000K, 3000K, and 2700K color temperatures per ANSI C78.377.
 - Minimum CRI of 70
- Electrical**
- High-performance driver features over-voltage, under-voltage, short-circuit and over temperature protection.
 - 0-10V dimming (10% - 100%) standard.
 - Standard Universal Voltage (120-277 Vac) Input 50/60 Hz or optional High Voltage (247-480 Vac)
 - L80 Calculated Life: 100,000 Hours (See Lumen Maintenance on Page 2)
 - Total harmonic distortion <20%
 - Operating temperature: -40°C to +50°C (-40°F to +122°F)
 - Power factor > 99
 - Input power stays constant over life
 - Field replaceable 10kV surge protection device meets a minimum Category C Low operation per ANSI/IEEE 282.41.21
 - High-efficiency LEDs mounted to metal-core circuit board to maximize heat dissipation
 - Components are fully enclosed in potting material for moisture resistance. Driver complies with FCC standards. Driver and key electronic components can easily be accessed via hinged door.
 - Optional 10kV surge, integral emergency battery pack is available. The 90-minute batteries provide constant power to the LED system, ensuring code compliance. A test switch/indicator button is installed on the housing for ease of maintenance. Operating temperature for charged battery backup: -40°C to +50°C (-40°F to +122°F). Cold Weather battery backup: -30°C to +50°C (-40°F to +122°F).



Product Dimensions

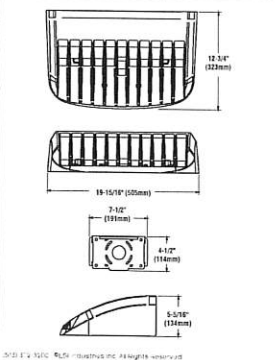

Catalog #: Project:
Prepared By: Date:



8" LED Architectural Downlight

8 inch LED new construction downlight delivers superior performance and energy efficiency. Designed to use anodized aluminum reflectors delivering even illumination and low glare. The high performance luminaire offers 1000 up to 4000 lumens with color temperatures of 2700K, 3000K, 3500K, 4000K at 80 CRI. Standard driver offers universal (120-277V) and 0-10V dimming down to 1%. The LAD Series is ideal for low to medium ceiling heights for retail, hospitality and commercial applications.

Origin

Features & Specifications

- Optical System**
- LED source provides superior lumen output with maximum visual comfort.
 - Balance spot, narrow flood, flood and wide beam optics designed for glare free illumination.
 - Choice of flanged or flangeless spun reflector utilizing heavy gauge highly reflective optical anodized aluminum to deliver true glare free illumination of the space.
 - Reflectors are retained with three retention clips holding the flange light to the finished ceiling surface.
 - Minimum CRI of 80
- Electrical**
- High-performance driver features over-voltage, under-voltage, short-circuit and over temperature protection.
 - 0-10V dimming (1% - 100%) standard.
 - Standard Universal Voltage (120-277 Vac) Input 50/60 Hz.
 - L70 Calculated Life: > 50,000 Hours projected at 25°C per IESNA TM-21-11
 - Total harmonic distortion <20%
 - Power factor > 99
 - Input power stays constant over life.
 - Compatible with Trac (forward-phase or leading edge) ELV inductive-phase or trailing edge dimming only at 120 Vac.
 - Driver can be accessed from below ceiling for servicing.
 - High-efficiency LEDs with integrated circuit board mounted directly to an extruded aluminum heat sink to maximize heat dissipation and promote long life.
 - Remote Emergency Battery (120-277V) field installed is available to meet critical life safety lighting requirements. The 90 minute battery provides 7.5 watts constant power to the LED system, ensuring code compliance. To calculate light output during emergency mode (EM battery 7.5 watts x LFW of fixture being powered - see spec sheet). Detailed wiring diagram and installation instructions located on website.

Dimensions

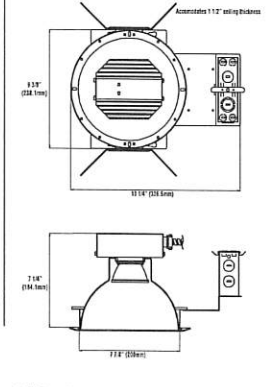

Symbol	Qty	Label	Arrangement	Lum. Lumens	LLF	Description	Filename
○	2	D	SINGLE	1376	0.900	LCD8 LAD8 LAD8R-LED-14L-40-WF-TRBR-SF-HAZ	LAD8-LED-14L-40-WF-TRBR-SF-HAZ1
□	2	FT-HS	SINGLE	8048	0.900	SLM-LED-12L-SIL-FY-40-70CRI-IL	SLM-LED-12L-SIL-FY-40-70CRI-IL1
□	2	TS	SINGLE	11735	0.900	SLM-LED-12L-SIL-5W-40-70CRI	SLM-LED-12L-SIL-5W-40-70CRI.ies
□	4	XWM	SINGLE	3098	0.900	XWM-2-LED-03L-40	XWM-2-LED-03L-40.ies

Label	CalcType	Units	Avg	Max	Min	Avg/Min	Max/Min	Description
ENTRY	ILLUMINANCE	Fc	0.22	0.5	0.0	N.A.	N.A.	readings taken at grade
PARKING LOT	ILLUMINANCE	Fc	1.32	2.3	0.4	3.30	5.75	readings taken at grade
SITE	ILLUMINANCE	Fc	0.31	0.6	0.0	N.A.	N.A.	readings taken at grade

Object Summary	Type	Description
Label	Polygon-Flat	
Object_1	Polygon-Flat	10 ft above grade

- BACKGROUND CREATED FROM PDF INTO WORKING DWG FILE MAKING ALL LUMINAIRE LOCATIONS AND VALUES TO BE CONSIDERED APPROXIMATE.
- BUILDING BUILT AS 30' TALL (ASSUMED)

OUTDOOR LIGHTING REQUIREMENTS: SPECIFIED BY THE CLIENT
MEDIUM ACTIVITY LEVEL:
1.0 FC AVERAGE AT GRADE
2.4 FC MAXIMUM
0.6 FC MINIMUM

- NOTES:**
- EXACT MOUNTING DETAILS TO BE DETERMINED AT JOBSITE BY OTHERS.
 - CALCULATIONS DO SHOW THE EFFECT OF SHADOWING CAUSED BY BUILDING AND CANOPY IN THE AREA.
 - READINGS SHOWN ARE MAINTAINED HORIZONTAL FOOTCANDLES TAKEN AS SHOWN IN NUMERIC SUMMARY
 - FIXTURE ORIENTATION IS SUCH THAT 0 IS TO THE RIGHT OF THE DRAWING AND 90 IS TO THE TOP OF THE DRAWING AS SHOWN.
 - TILT ANGLE IS THE RAISING AND LOWERING OF THE FIXTURE HEAD.
 - THE LAYOUT DRAWING MUST BE COORDINATED WITH THE SITE LOCATION FOR CORRECT FIXTURE ORIENTATION.
 - CHECK GRAPHIC SCALE. DOCUMENTS PRINTED OR PLOTTED FROM ELECTRONIC FILES MAY OCCUR AT OTHER THAN THE DESIRED OR ASSUMED GRAPHIC SCALES. IT IS THE RESPONSIBILITY OF THE RECIPIENT TO VERIFY THAT THE PRINTED OR PLOTTED-TO-SCALE DRAWING IS PRINTED TO SCALE.
 - LUMINAIRE LUMENS = LUMENS LEAVING LUMINAIRE WITH EFFICIENCY CONSIDERED.

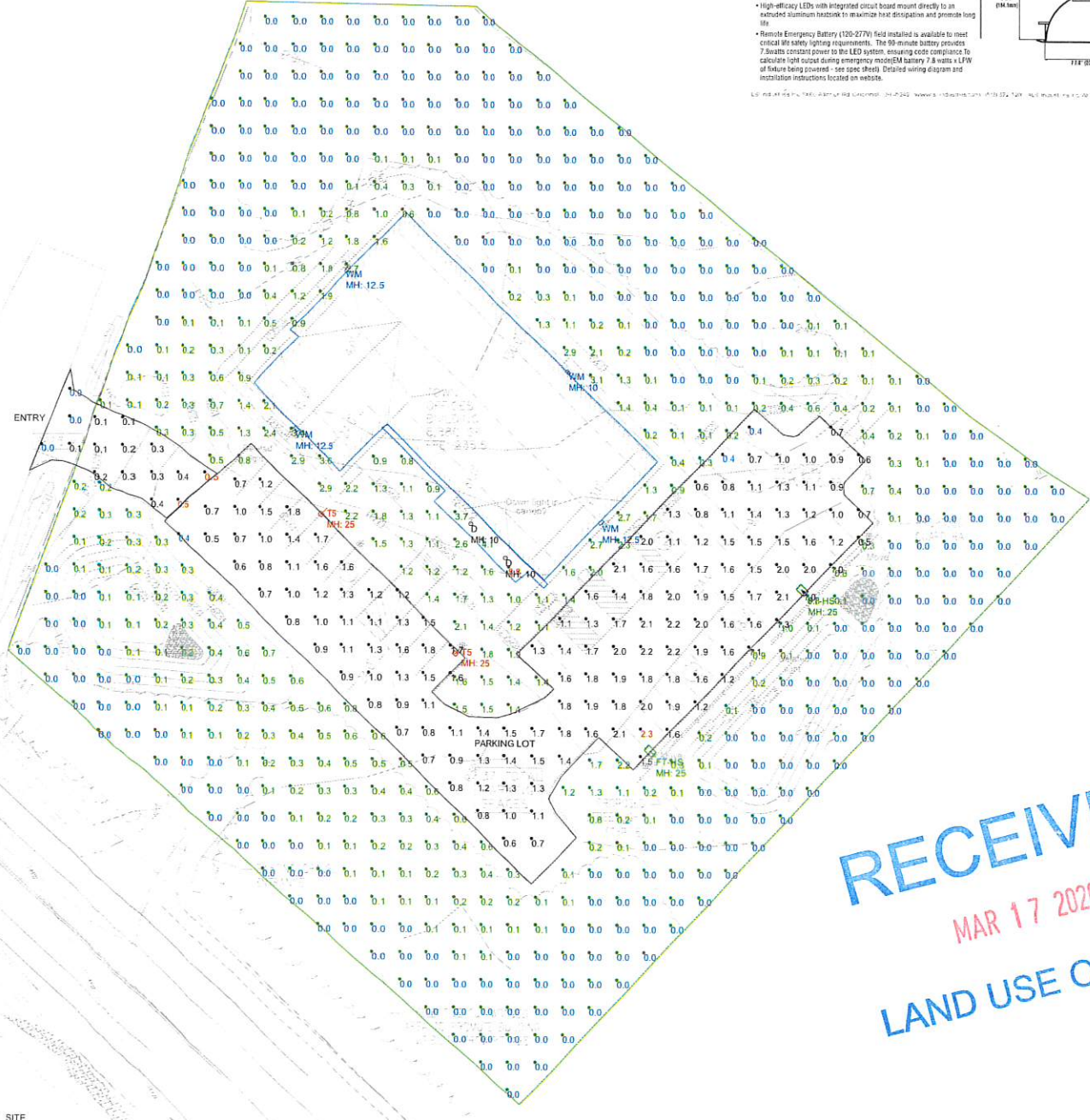

RECEIVED
MAR 17 2020
LAND USE OFFICE

**BARRINGTON TOWN OFFICES
LIGHTING LAYOUT
USING PROPOSED & GIVEN LOCATIONS**

DESIGNED BY:
J. JACQUES
SCALE: AS SHOWN
REFERENCE: EX09855_AGI
AGL328 Version 1.9.13.0
Page 1 of 1

LIGHTING APPLICATION
LIZENES
300 WOOD DRIVE
SAN MARCOS, TX 78666
512-353-3800 PH/FAX
512-787-0477 CELL

THIS DRAWING IS THE EXCLUSIVE PROPERTY OF LIGHTING APPLICATION SCIENCES. ITS ACCEPTANCE AND USE BY ANY OTHER PARTY IS LIMITED TO THE PROJECT AND SITE SPECIFICALLY IDENTIFIED IN THIS DRAWING. THIS DRAWING IS TO BE USED FOR NO PURPOSE OTHER THAN AS DETAILED INFORMATION. IT IS NOT TO BE REPRODUCED, COPIED, REPRODUCED, DISCLOSED OR COPIED EXCEPT AS EXPRESSLY AUTHORIZED BY LIGHTING APPLICATION SCIENCES. LIGHTING APPLICATION SCIENCES SHALL NOT BE RESPONSIBLE FOR ANY ERRORS OR OMISSIONS IN THIS DRAWING. LIGHTING APPLICATION SCIENCES SHALL NOT BE RESPONSIBLE FOR ANY VARIATION IN FUTURE PERFORMANCE FROM PERFORMANCE SHOWN IN THIS DRAWING. LIGHTING APPLICATION SCIENCES SHALL NOT BE RESPONSIBLE FOR ANY DAMAGE TO PROPERTY OR PERSONS CAUSED BY THE USE OF THIS DRAWING.