

BARRINGTON
 APPROVED
 PLANNING BOARD

SIGNATURE

TITLE

DATE

PLANNING BOARD
 BARRINGTON, NH
 APPROVED

File Number # SR-98
 Date 10/22/92
 Chairman *David Berry*

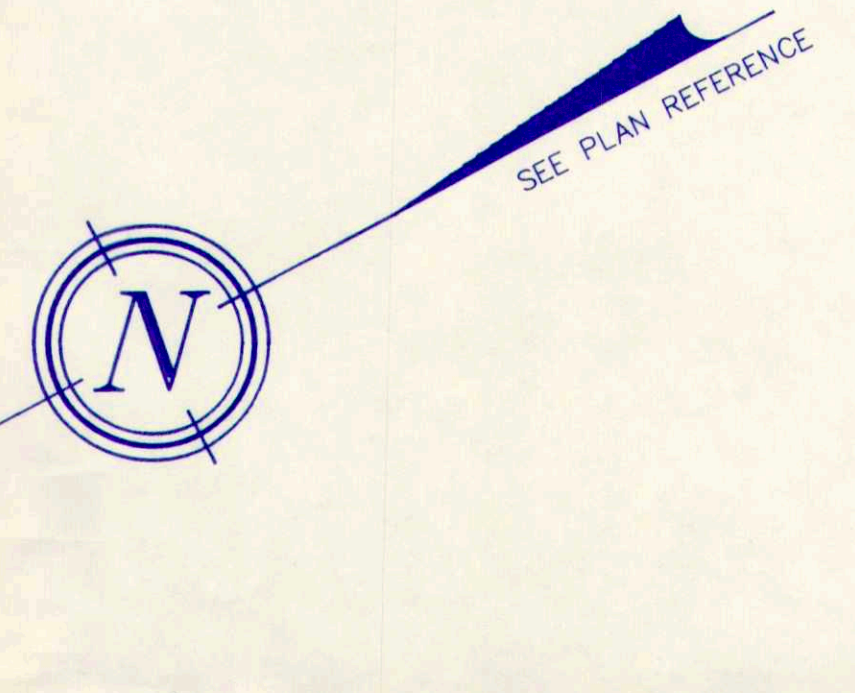

TAX MAP 15 - LOT 66
 N/F CAMPBELL, JOHN L. & ANNA T.
 C/O BARBARA MURREY
 38 ELM STREET
 PEMBROKE, MA 02359

TAX MAP 15 - LOT 6E
 N/F HALEY, DONETTA
 140 ROUTE 9
 BARRINGTON, NH 03825

TAX MAP 15 - LOT 31
 N/F DOVER FEDERAL SAVINGS BANK
 P.O. BOX 1099
 DOVER, NH 03820

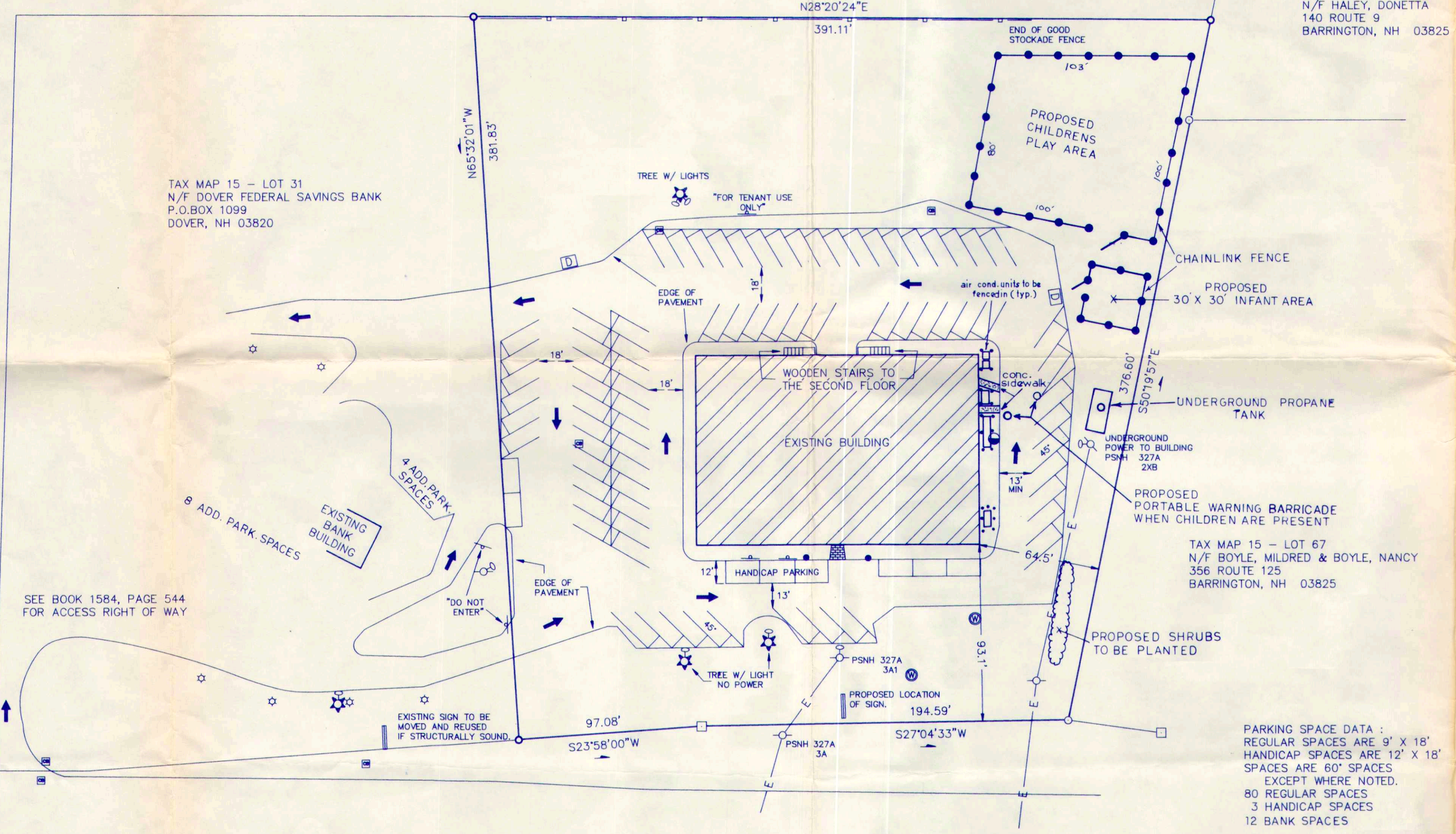
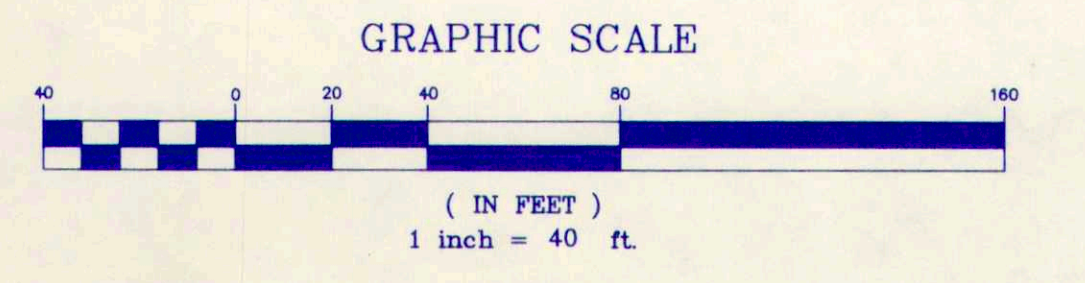
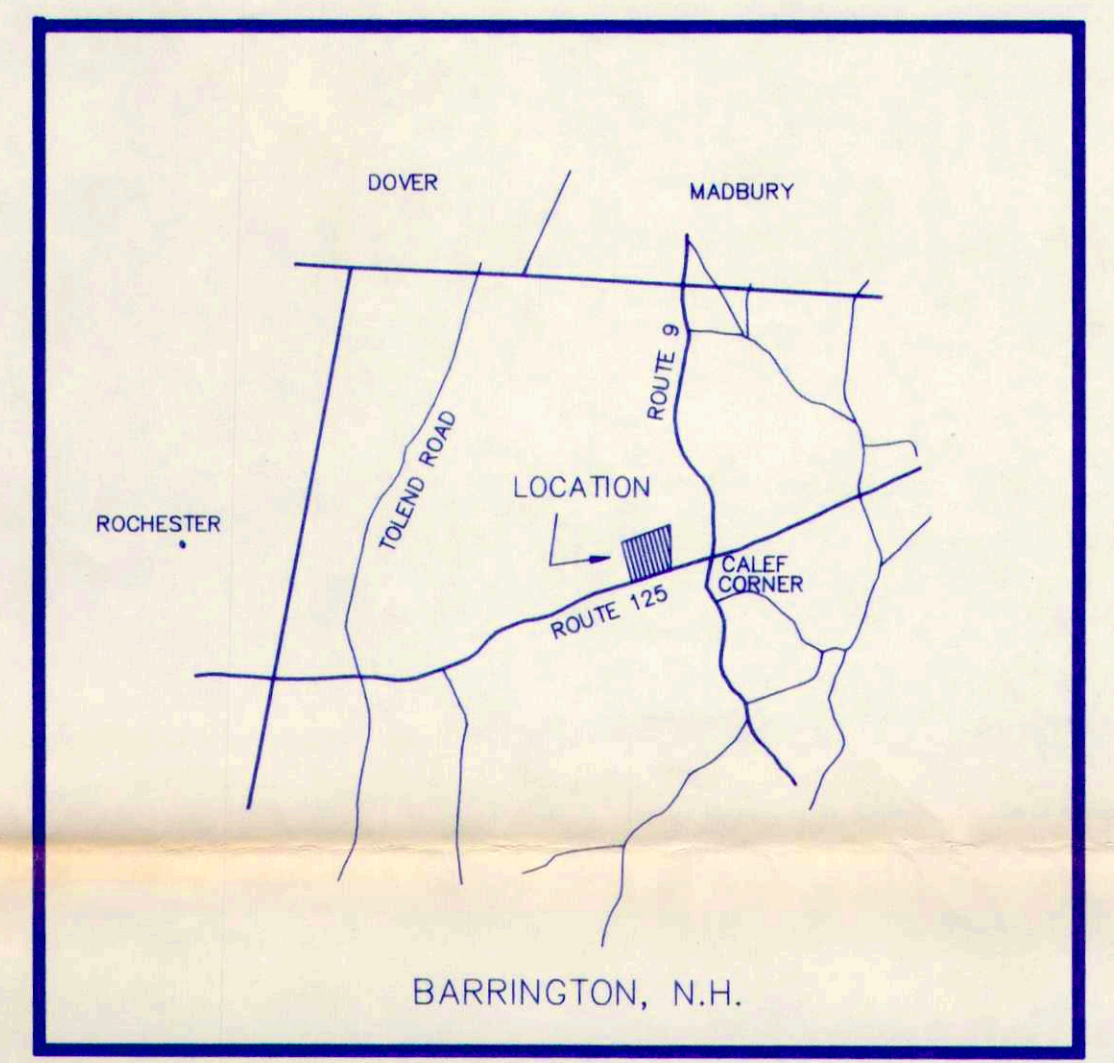

PARKING SPACE DATA :
 REGULAR SPACES ARE 9' X 18'
 HANDICAP SPACES ARE 12' X 18'
 SPACES ARE 60' SPACES
 EXCEPT WHERE NOTED.
 80 REGULAR SPACES
 3 HANDICAP SPACES
 12 BANK SPACES

ROUTE 125

PLAN REFERENCE :
 "SUBDIVISION PLAN, DOVER FEDERAL SAVINGS AND LOAN ASSOCIATION, BARRINGTON, N.H."
 BY FREDERICK E. DREW ASSOCIATES
 DATED JANUARY 1979
 S.C.R.D. PLAN # 22A-162

- LEGEND :
- ☐ CATCH BASIN
 - UTILITY POLE
 - OIL FILL PIPES
 - SIGN
 - NHHD BOUND
 - IRON PIPE
 - STEEL STAKE
 - FLAG POLE
 - WELL
 - DUMPSTER
 - LIGHT
 - ☆ LAMP POST

TAX MAP 15 - LOT 6D
 N/F HALEY, WALDRON
 125 ROUTE 9
 BARRINGTON, NH 03825

LOT INFORMATION :
 TAX MAP 15 - LOT 31A
 ZONING : B-2
 DEED REF. :
 S.C.R.D. BOOK 1584, PAGE 544
 LOT AREA :
 127,347 Sq.Ft.
 2.92 Ac.

OWNER :
 JEP REALTY TRUST
 15 SABLE RUN
 METHUEN, MA 01844

DEVELOPER :
 ASSEMBLY OF GOD CHURCH
 P.O. BOX 503
 BARRINGTON, NH 03825
Rev. Joseph Camp
 REV. JOSEPH CAMP, PASTOR

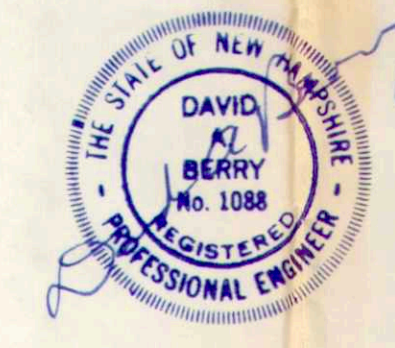

| REVISION | DATE | DESCRIPTION |
|----------|---------|-------------------------------|
| # 2 | 10-9-92 | ADD AIR COND. + SHRUBS |
| # 1 | 10-1-92 | ADD PLAY AREAS + BANK PARKING |

PROPOSED SITE REVIEW
 ASSEMBLY OF GOD CHURCH
 ROUTE 125
 BARRINGTON, N.H.

BERRY SURVEYING & ENGINEERING
 148 SECOND CROWN POINT RD.
 ROCHESTER, N.H. 332-2863

SCALE : 1 IN. EQUALS 40 FT.
 DATE : SEPTEMBER 15, 1992
 FILE NO. : DB 1992 - 29