

n/i
Joseph & Gemma Hardy
46 Cate Road
Barrington, NH 03825
Tax Map 239 Lot 73

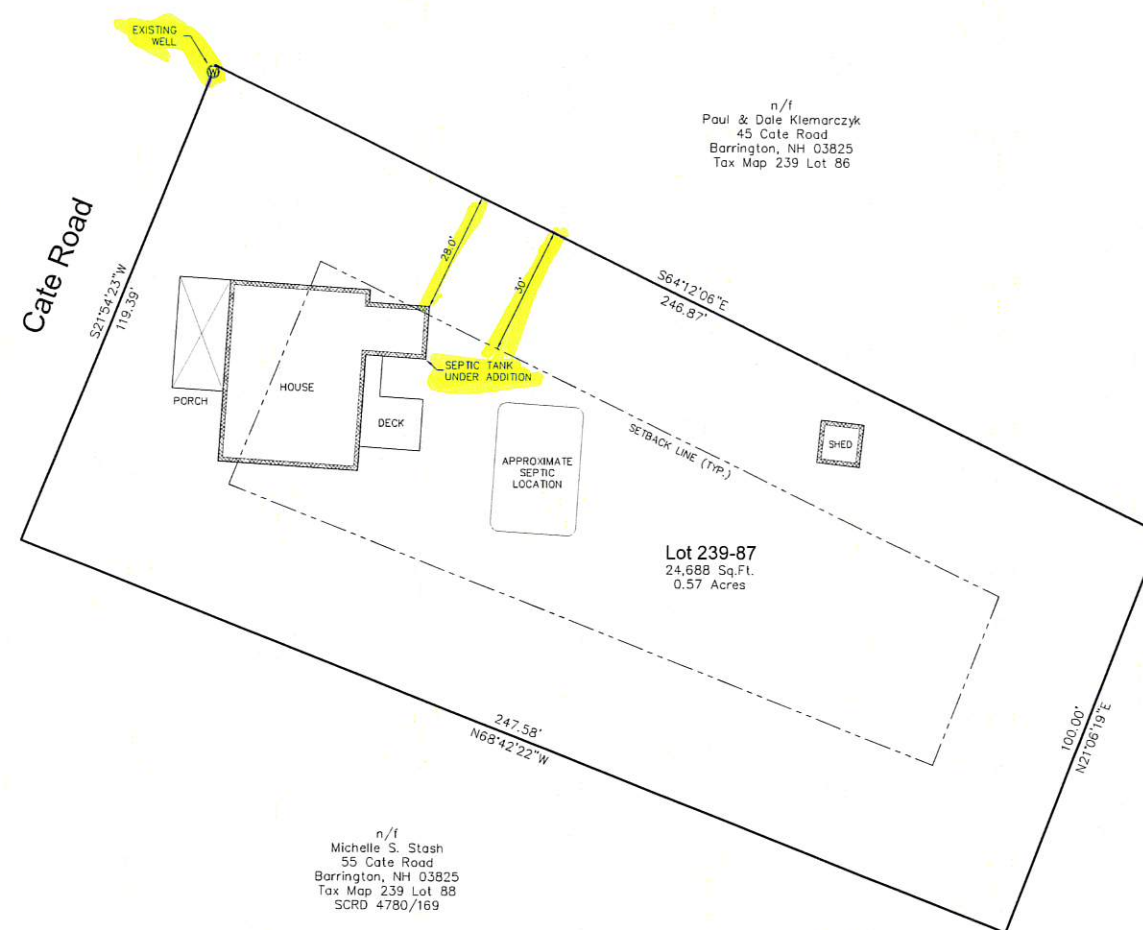

n/i
Paul & Dale Klemarczyk
45 Cate Road
Barrington, NH 03825
Tax Map 239 Lot 86

n/i
Michelle S. Stash
55 Cate Road
Barrington, NH 03825
Tax Map 239 Lot 88
SCRD 4780/169

n/i
The Carol A. Blain Revocable Trust
Carol A. & Stephen A. Blain
60 Lady Slipper Lane
Barrington, NH 03825
Tax Map 239 Lot 83
SCRD 3738/663



- NOTES**
1. RANDOM TRAVERSE ERROR OF CLOSURE IS LESS THAN 1 PART IN 10,000.
 2. OWNERS OF RECORD:
JOHN READ STUART IV & JENNY ALICE STUART
53 CATE ROAD
BARRINGTON, NH 03825
TAX MAP 239, LOT 87
BOOK 4103, PAGE 723 S.C.R.D.
 3. REFERENCE PLAN:
"BOUNDARY LINE ADJUSTMENT PREPARED FOR SUSAN E. EGERTON AND RAYMOND J. WILSON REV. TRUST LOCATED AT CATE ROAD, BARRINGTON, N.H." BY ATLANTIC SURVEY COMPANY DATED JAN. 26, 1998. S.C.R.D. PLAN No. 51-62.
 4. ZONING DIMENSIONAL AND DENSITY REQUIREMENTS ARE AS FOLLOWS:
 - a. ZONING DISTRICT: VILLAGE DISTRICT
 - b. MINIMUM LOT SIZE IS 80,000 Sq.Ft.
 - c. MINIMUM LOT FRONTAGE IS 200 Ft.
 - d. BUILDING SETBACKS:
FRONT: 40'
REAR: 30'
SIDE: 30'

ISSUE	DATE	DESCRIPTION	BY	CHKD	APP.

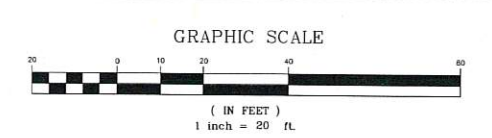

ATLANTIC
SURVEY CO., LLC

25 Nute Road, Dover, New Hampshire 03820

603-659-8939

PREPARED BY:
SURVEYORS
PLANNERS
SEPTIC DESIGNERS

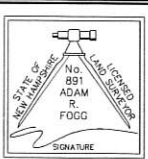

DATE: October, 2020
FIELDWORK BY: AF
DESIGNED BY: AF
CAD FILE: 20188-ZBA
PROJECT No.: 20188
SHEET 1 OF 1

BUILDING LOCATION PLAN
PREPARED FOR
John Read IV & Jenny Alice Stuart
LOCATED AT
53 Cate Road, Barrington, New Hampshire