

# ZONING SKETCH



NOT FOR MORTGAGE LOAN PURPOSES

LOCATION: 21 JAMES HENRY DRIVE, BARRINGTON, NH

OWNER OF RECORD: JAMES H. SACCOCCIA

S.C.R.D. BOOK 4707, PAGE 870

TAX MAP 250, LOT 101

ZONE: NEIGHBORHOOD RESIDENTIAL (NR) DISTRICT  
 BUILDING SETBACKS:  
 FY= 40', SY= 30', RY= 30'  
 CONSERVATION SUBDIVISION:  
 FY= 25', SY= 20', RY= 20'

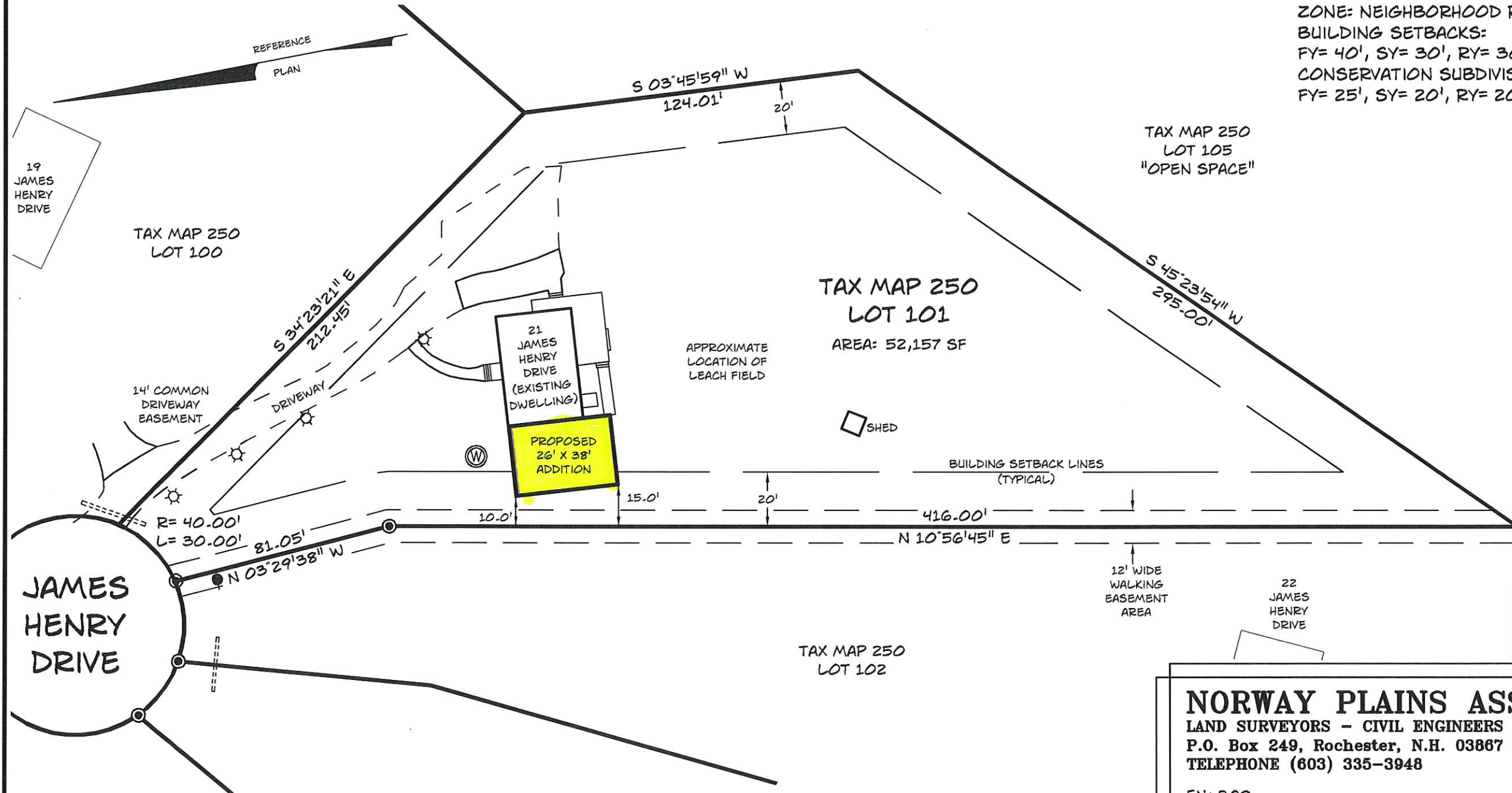

STATE OF NEW HAMPSHIRE  
 LICENSED LAND SURVEYOR  
 No. 865  
 JOEL D. RUNNALS  
*Joel D. Runnals*  
 SIGNATURE

**NORWAY PLAINS ASSOCIATES, INC.**  
 LAND SURVEYORS - CIVIL ENGINEERS  
 P.O. Box 249, Rochester, N.H. 03867  
 TELEPHONE (603) 335-3948  
 FN: 208  
 JN: 20039  
 DWG: 20039-LDD\FL-1  
 DATE: 05-27-20  
 REVISED: 08-04-20  
 SCALE: 1" = 50'

REFERENCE PLAN:  
 S.C.R.D. PLAN 37-34

RECEIVED

AUG 05 2020

LAND USE OFFICE