

**Marcia Gasses**

---

**From:** Phil Auger <augerlandhelp@gmail.com>  
**Sent:** Monday, March 25, 2019 10:32 AM  
**To:** Marcia Gasses  
**Cc:** Deborah Goard; John Wallace  
**Subject:** Stonehouse Forest Parking  
**Attachments:** SForest Parking Maps.pdf

Marcia:

Attached are sketch maps of the two parking areas planned for the Southeast Land Trust's Stonehouse Forest property. I can't give you exact dimensions for each of these but the plan is to accommodate 6-12 cars at each location. Typically these range in size from 50-75 plus feet in width with a variety of shapes based on the terrain and needs. At both locations we will build them large enough to allow for cars to turn around before exiting. Gates were installed by the previous owner and those will not need to be relocated for this project. We'll use boulders to block access onto our woods road so that unwanted vehicles can't go around the gates. Other than that, each site is very dry so wetlands permits are not required. Our contractor will rough out the site by stumping, stripping off what little topsoil might be found and moving large rocks. The entrance ways will be treated at the same time. All of the area will be capped with approximately 12 inches of processed 3/4 inch gravel.

Let me know ASAP when I should meet with the board.

Phil Auger  
Property Manager  
SELT  
833-1139

**TOWN OF BARRINGTON CONFIDENTIALITY AND DISCLOSURE NOTICE:**

This email and any email to employees and officials of the Town of Barrington may be subject to public disclosure under the New Hampshire Right to Know law (RSA 91-A). However, this message may also contain information that is privileged and confidential which may be legally protected from disclosure. If you are not the intended recipient of this message or their agent, or if this message has been addressed to you in error, please immediately alert the sender by reply email and then delete this message and any attachments. If you are not the intended recipient, you are hereby notified that any use, dissemination, copying, or storage of this message or its attachments is strictly prohibited.

**LAND USE OFFICE**

**MAR 25 2019**

**RECEIVED**



Southeast Land Trust of NH  
Stonehouse Forest  
Barrington, NH  
Planned Parking  
Route 9 Entrance

Parking Area  
6-12 cars

Gate

Route 9

Existing Access Road

Hearthside Dr.

Hearthside Dr.



**Southeast Land Trust of NH**  
**Stonehouse Forest**  
**Barrington, NH**  
 Planned Parking  
 Route 9 Entrance

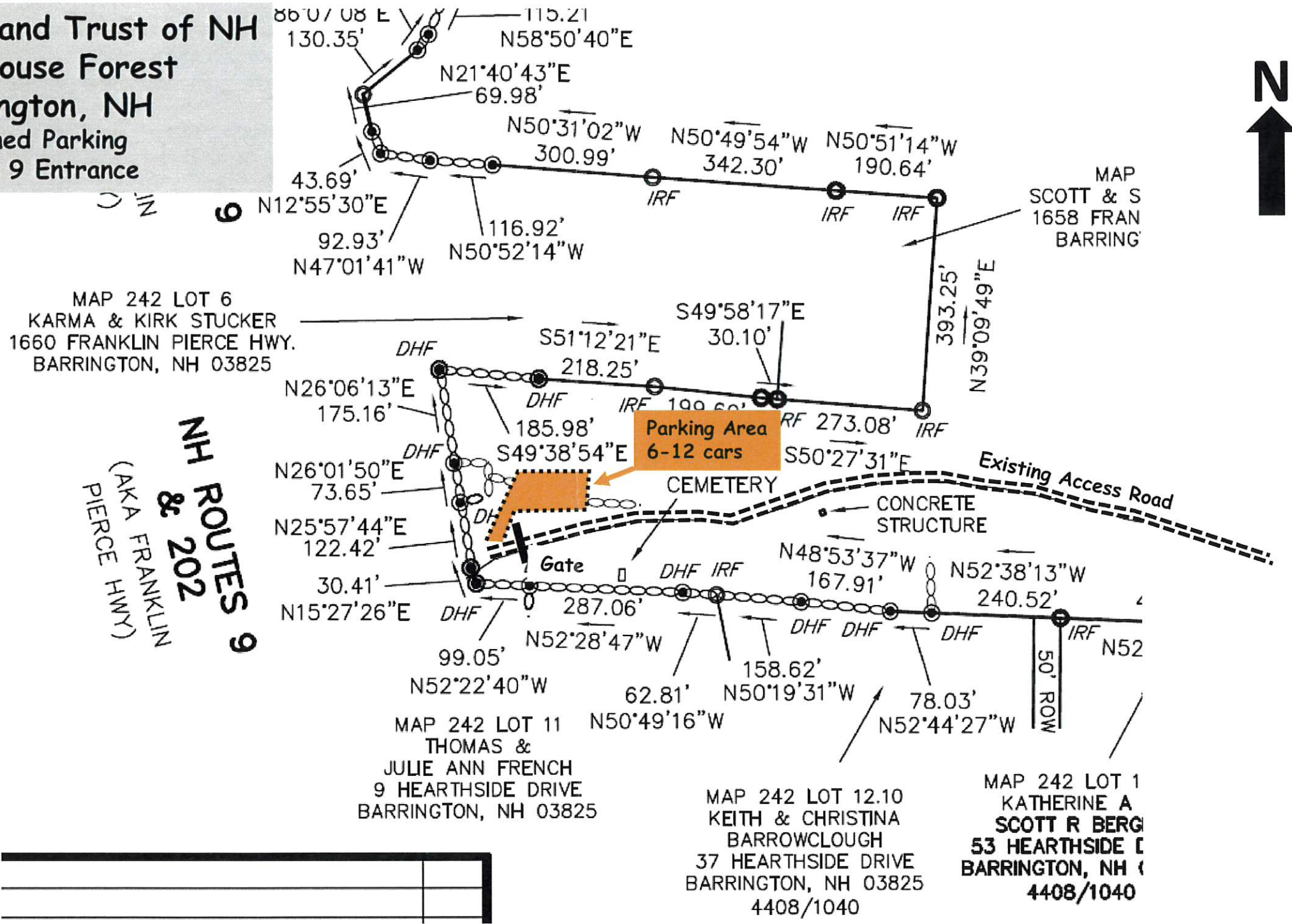

**NH ROUTES 9 & 202**  
 (AKA FRANKLIN PIERCE HWY)

**Southeast Land Trust of NH**  
**Stonehouse Forest**  
**Barrington, NH**  
 Planned Parking  
 Merry Hill Rd Entrance

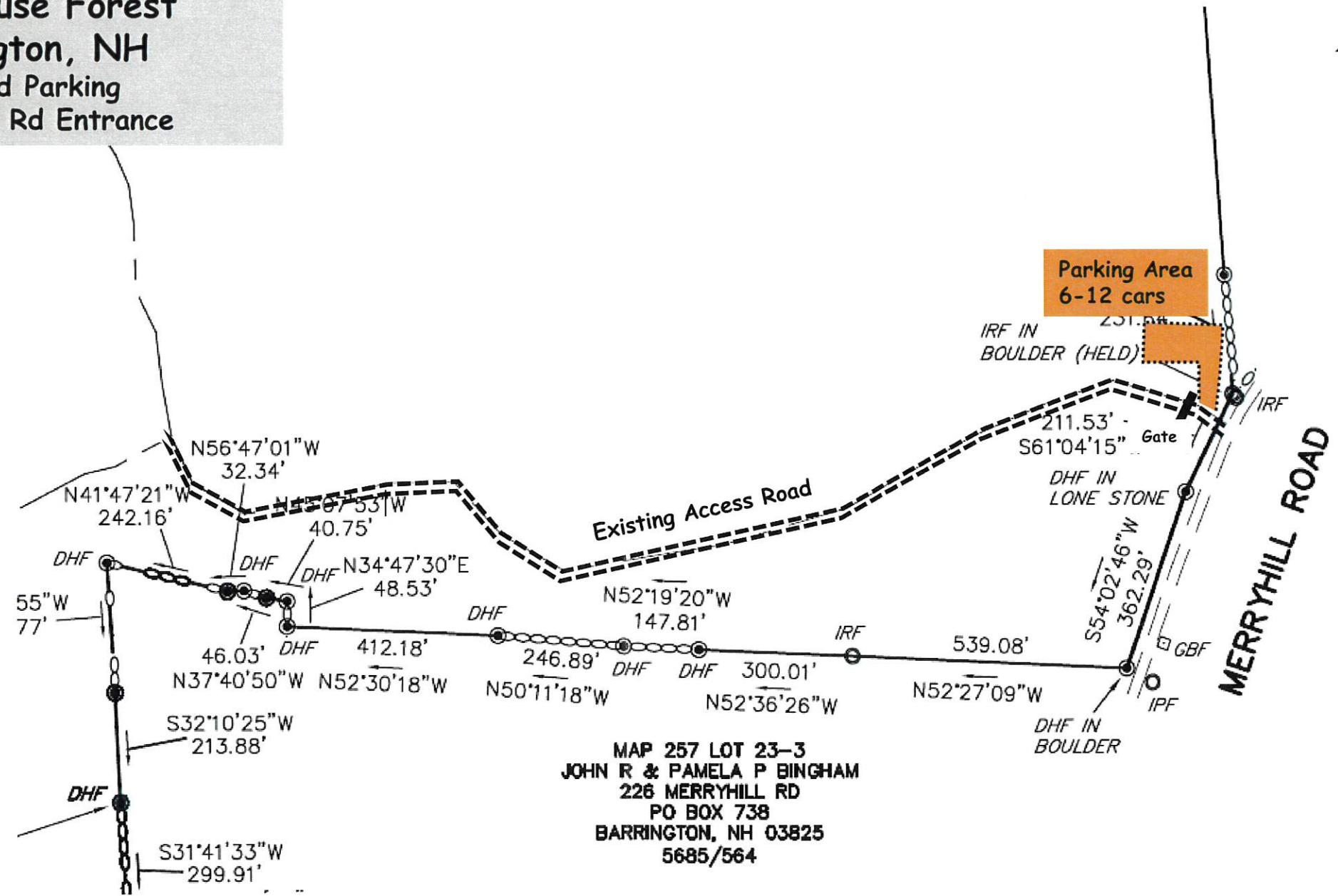

MAP 257 LOT 23-3  
 JOHN R & PAMELA P BINGHAM  
 226 MERRYHILL RD  
 PO BOX 738  
 BARRINGTON, NH 03825  
 5685/564

257-27