

Southeast Land Trust of NH Stonehouse Forest Merry Hill Road Parking Plan

N/F
Hampton
Map 257 Lot 29-1

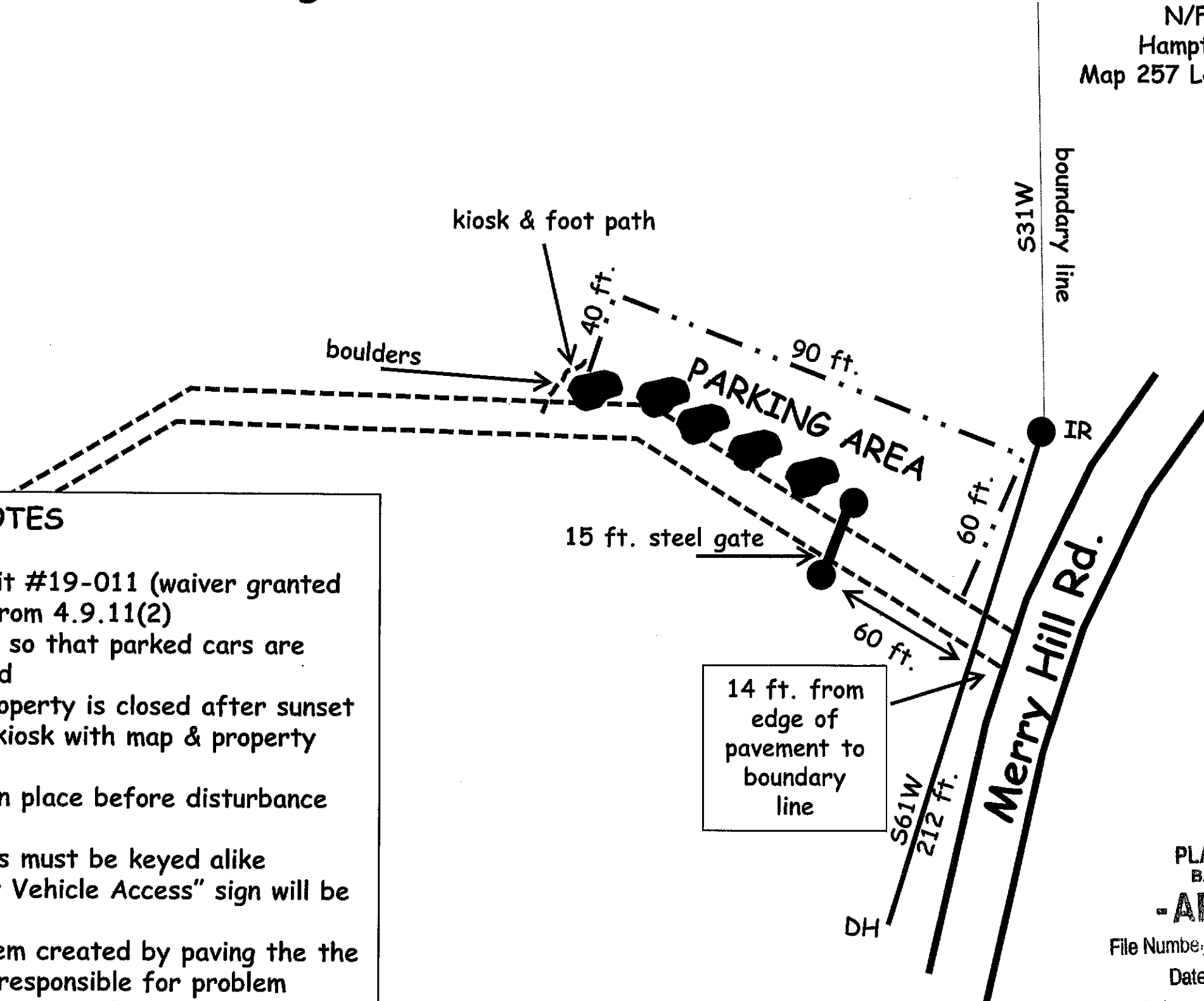

NOTES

- Parcel Map 257 Lot 27
- Barrington Driveway Permit #19-011 (waiver granted for 14 ft. paved apron from 4.9.11(2))
- Tree cutting will be done so that parked cars are visible from Merry Hill Rd
- Signage will state the property is closed after sunset
- Parking area will have a kiosk with map & property information
- Erosion control must be in place before disturbance of the site
- Gates to all parking areas must be keyed alike
- A "No Parking Emergency Vehicle Access" sign will be placed on the gate
- If there is erosion problem created by paving the the entrance, SELT shall be responsible for problem mitigation and all necessary remedies

PLANNING BOARD
BARRINGTON, NH

- APPROVED -

File Number: 257-276R-19 Parking Area

Date: 7/24/2019

Chairman: