

# SITE CONTEXT

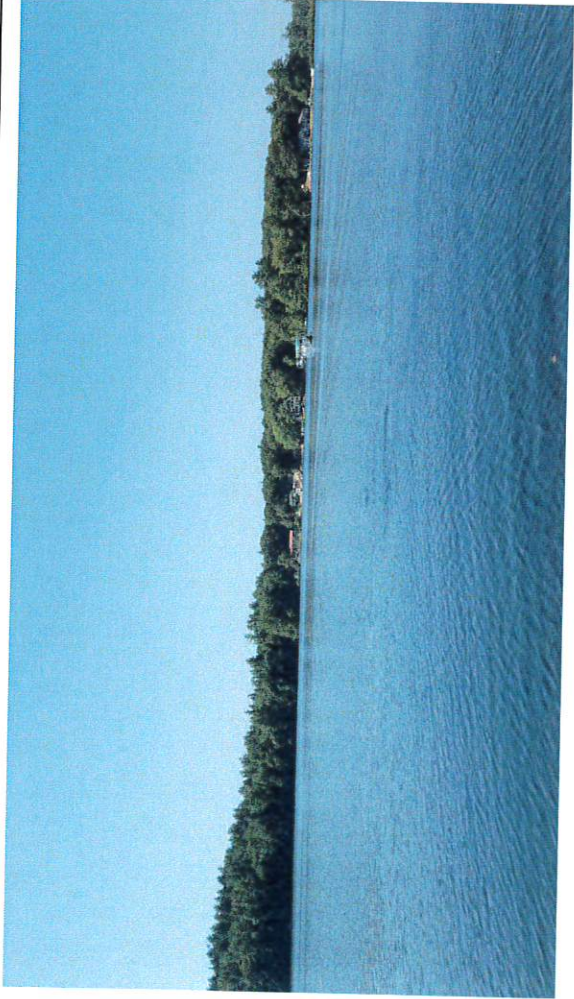

#1 - Side - Looking away from camp

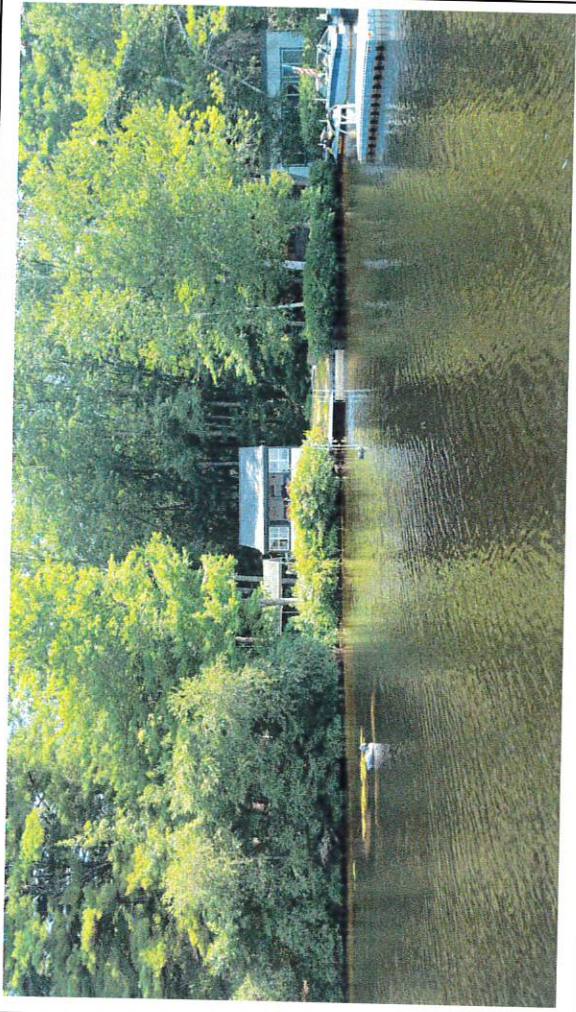

#2 - side - Looking directly at the camp

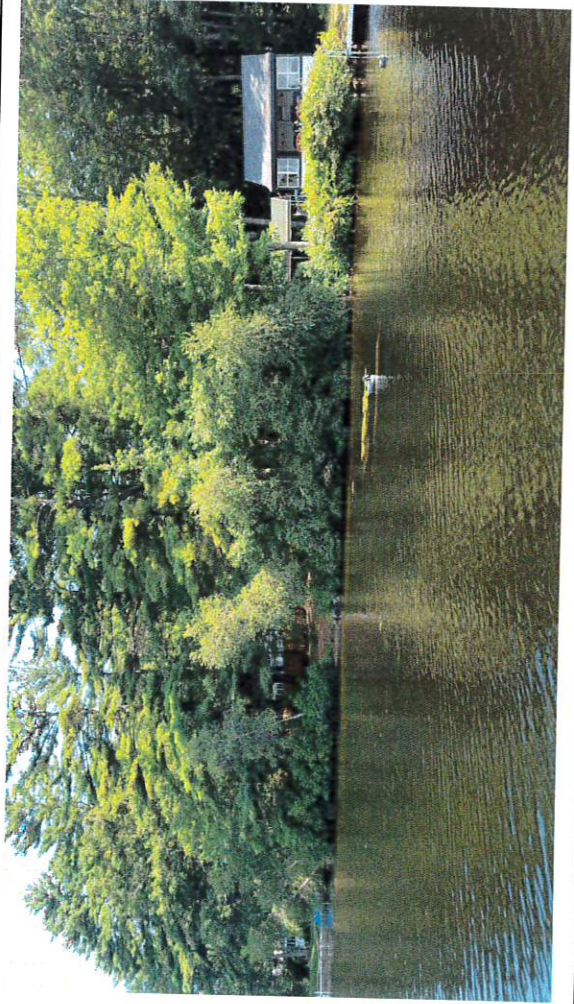

#3 - Side - Looking to the left of the camp



#4 - Side - Looking to the right of the camp



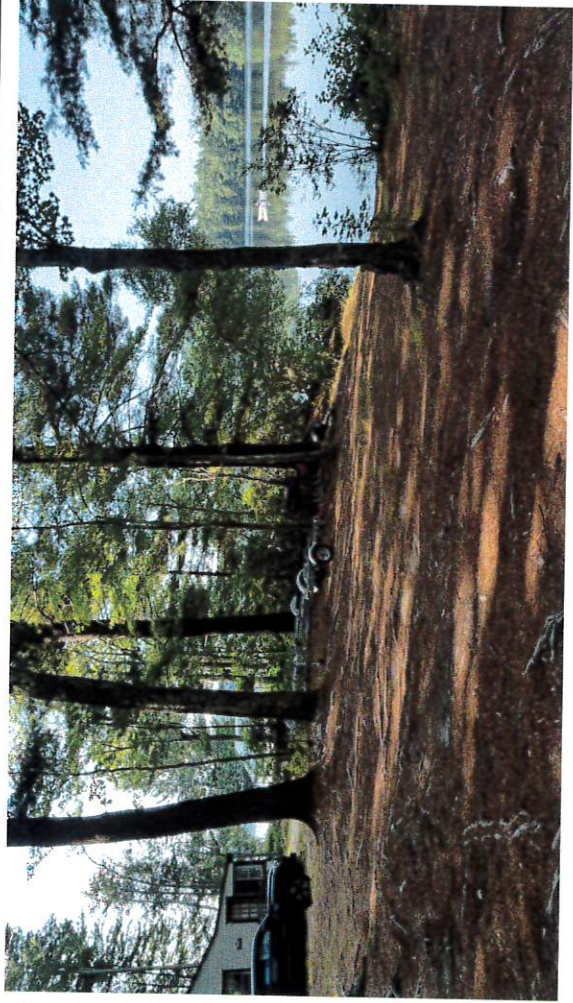

#5 - Front - looking to the right of camp (standing on lot line)



#6 - Front - Looking away from the camp (fence is lot line)

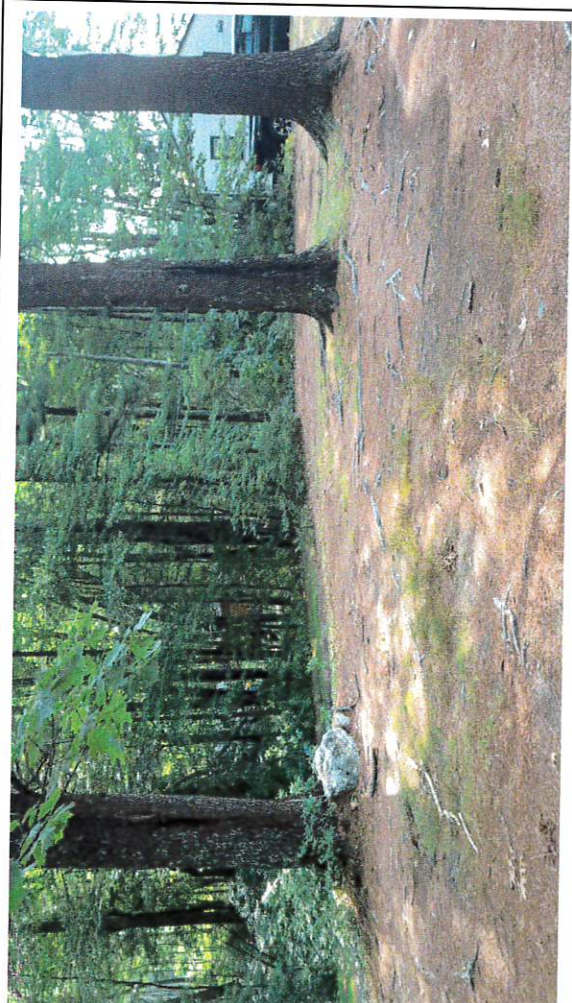

#7 - Front - Looking to the left of the camp (standing on lot line)

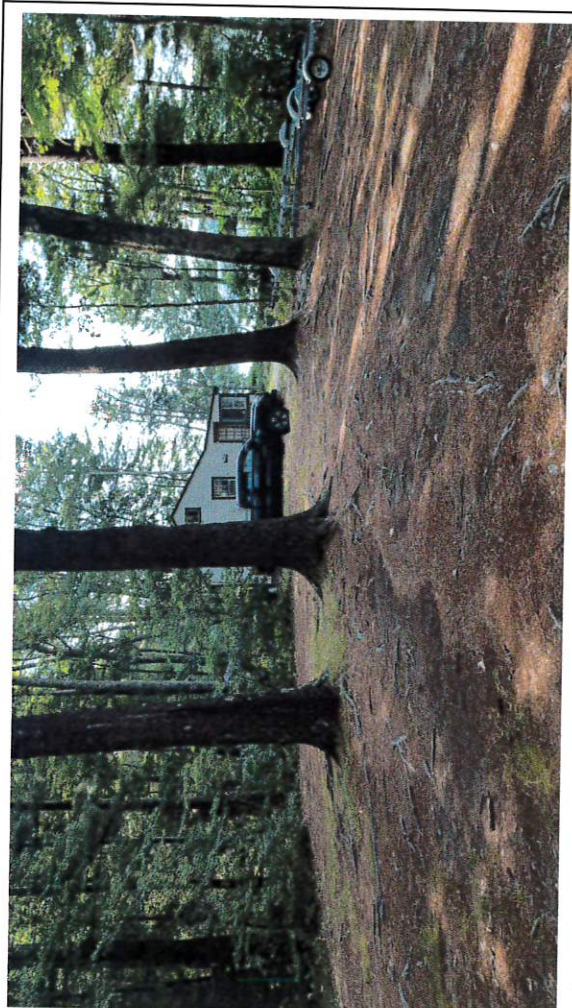

#8 - Front - Looking directly at the camp (standing on lot line)



SITE CONTEXT

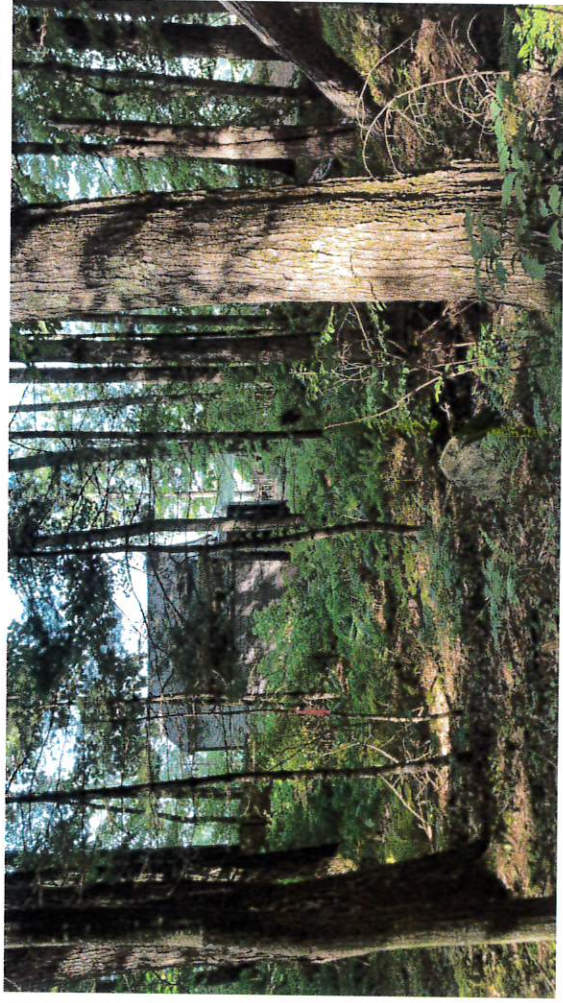

#9 - Side - Looking directly at the camp (about 30 ft from lot line)

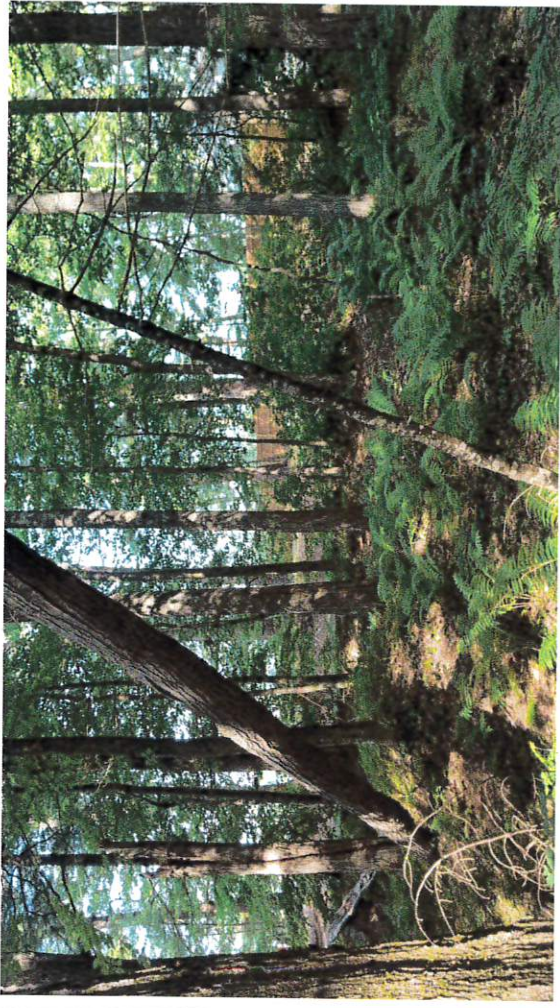

#10 - Side - Looking to the right of the camp (about 30 ft from lot line)

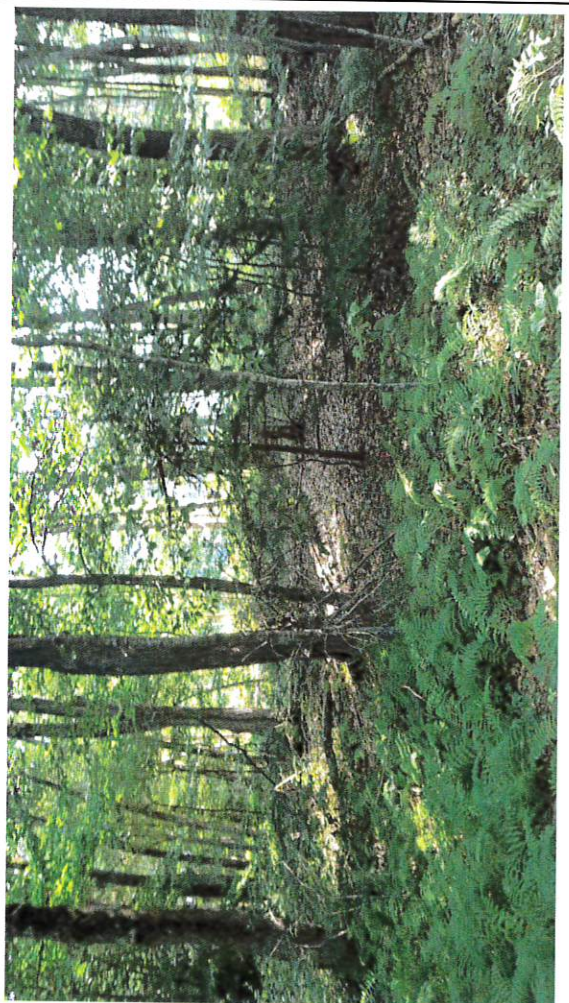

#11 - Side - Looking directly away from the camp (standing on lot line)

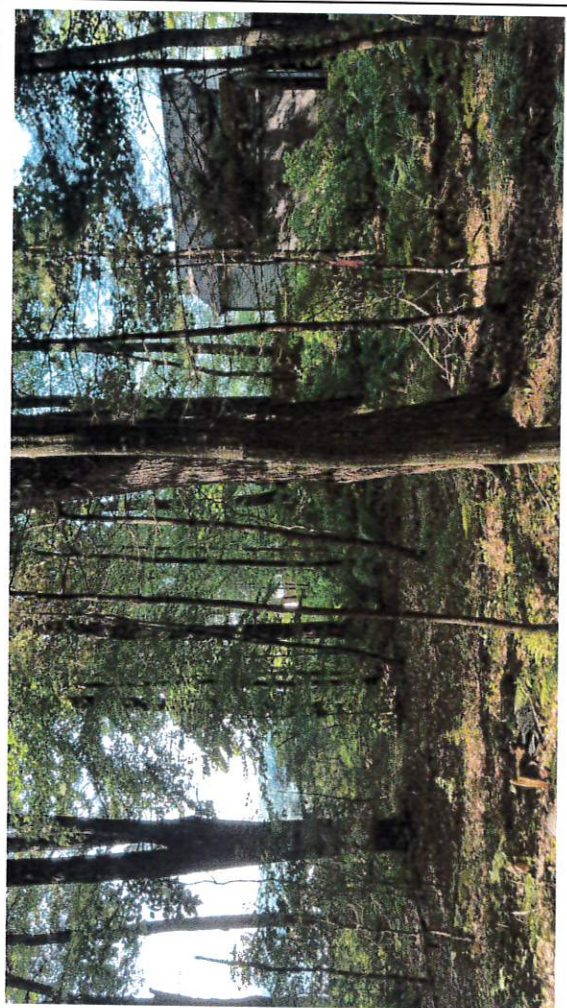

#12 - Side - Looking to the left of the camp (about 30 ft from lot line)



**SITE CONTEXT**

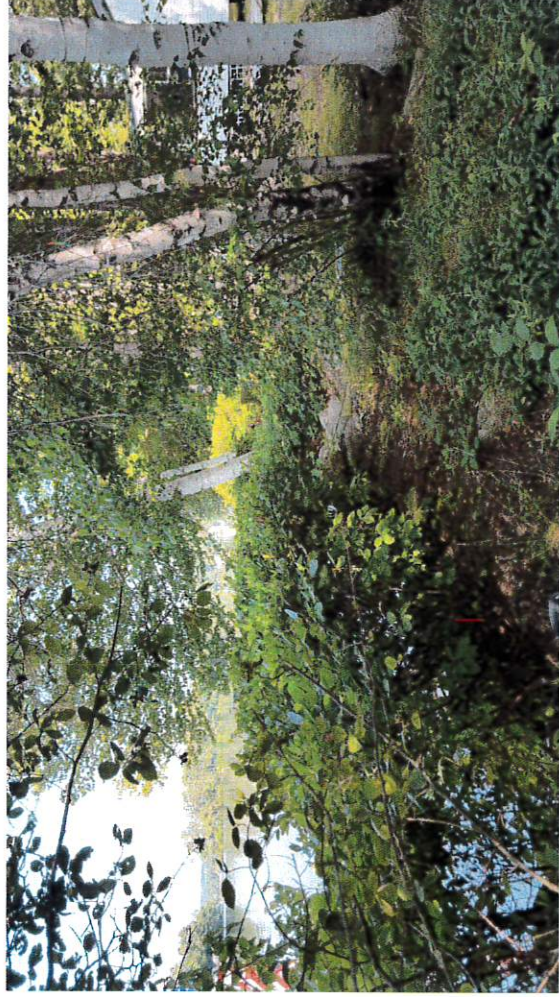

#13 - Back - Looking to the left of the camp

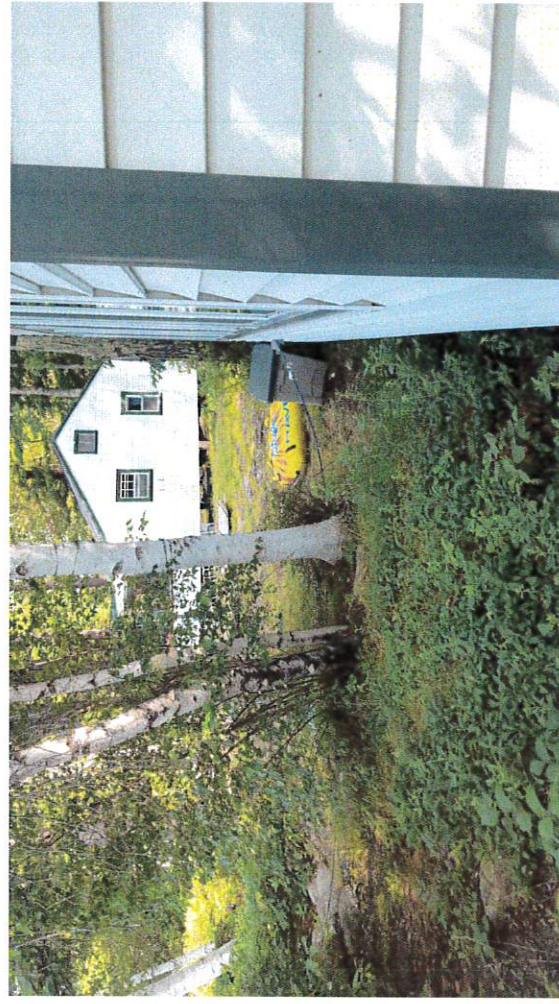

#14 - Back - Looking directly at camp (3 ft from shoreline)

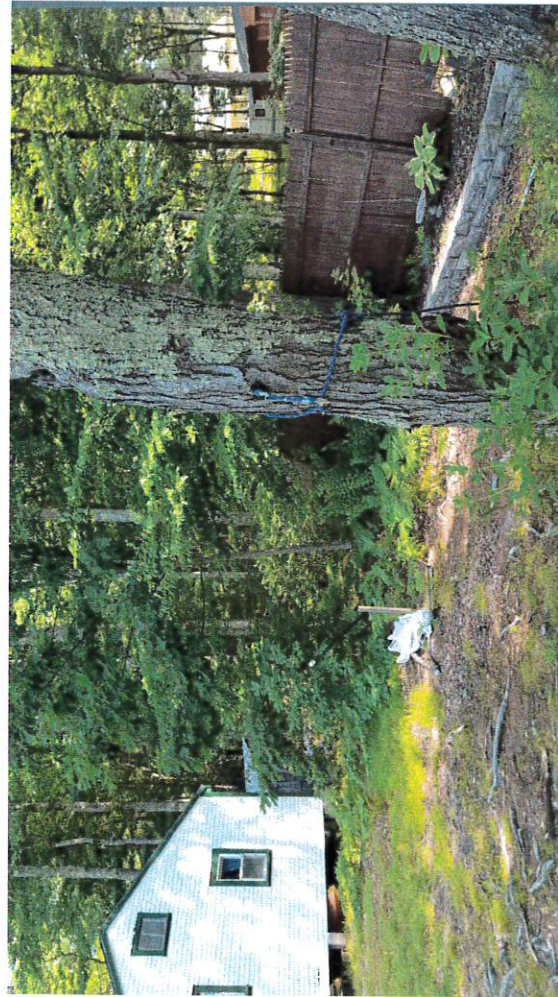

#15 - Back - Looking to the right of the camp

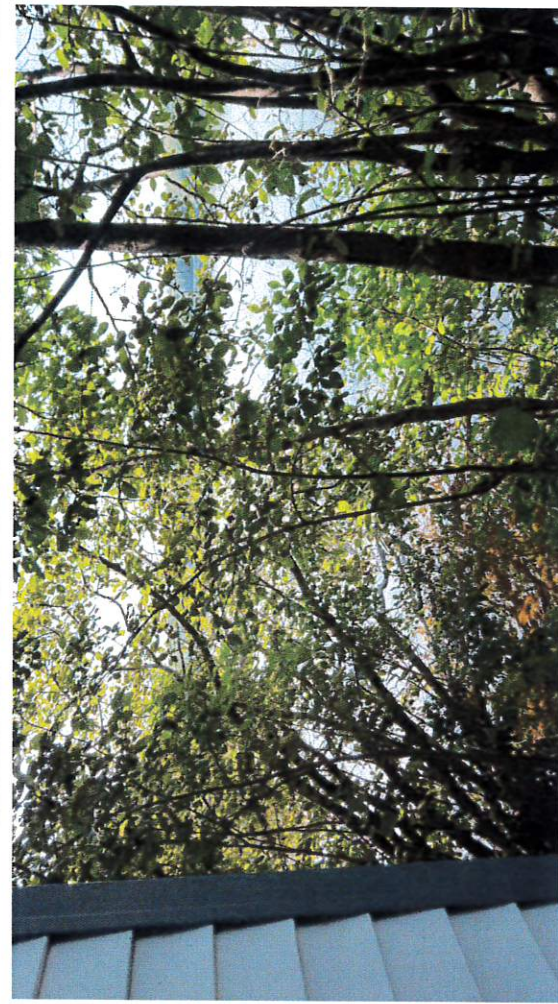

#16 - Back - Looking away from camp (standing 5 feet from shoreline)



## List of Involved People & Professionals

### Certified Abutters

- 1 Troy Olofson & Kerry O'Brien  
2 Marston Road  
Hampton Falls, NH 03844
- 2 Geraldine Baxter Revocable Trust  
269 Beauty Hill Road  
Barrington, NH 03825
- 3 Eric & Sherri Moore  
52 New Rochester Road  
Dover, NH 03820

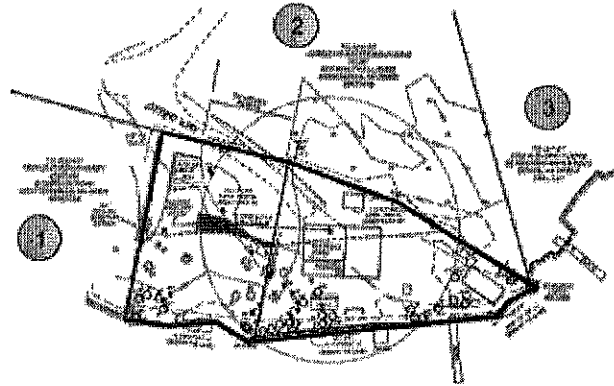

### Applicant

Lisa Ford  
140 Willow Road  
East Kingston, NH 03827

Home: (603) 642-3318  
Cell: (603) 679-3059  
Fax: (603) 347-1046

### Licensed Professionals

Architect

Ben Gooch  
O.R. Gooch & Son, Inc  
539 Calef Highway Rt 125  
Epping, NH 03042

Phone: (603) 679-8673  
Fax: (603) 679-2960

Land Surveyor  
&  
Engineer

Steve Oles  
Norway Plains Associates, Inc  
2 Continental Blvd  
Rochester, NH 03867

Phone: (603) 335-3948  
Fax: (603)

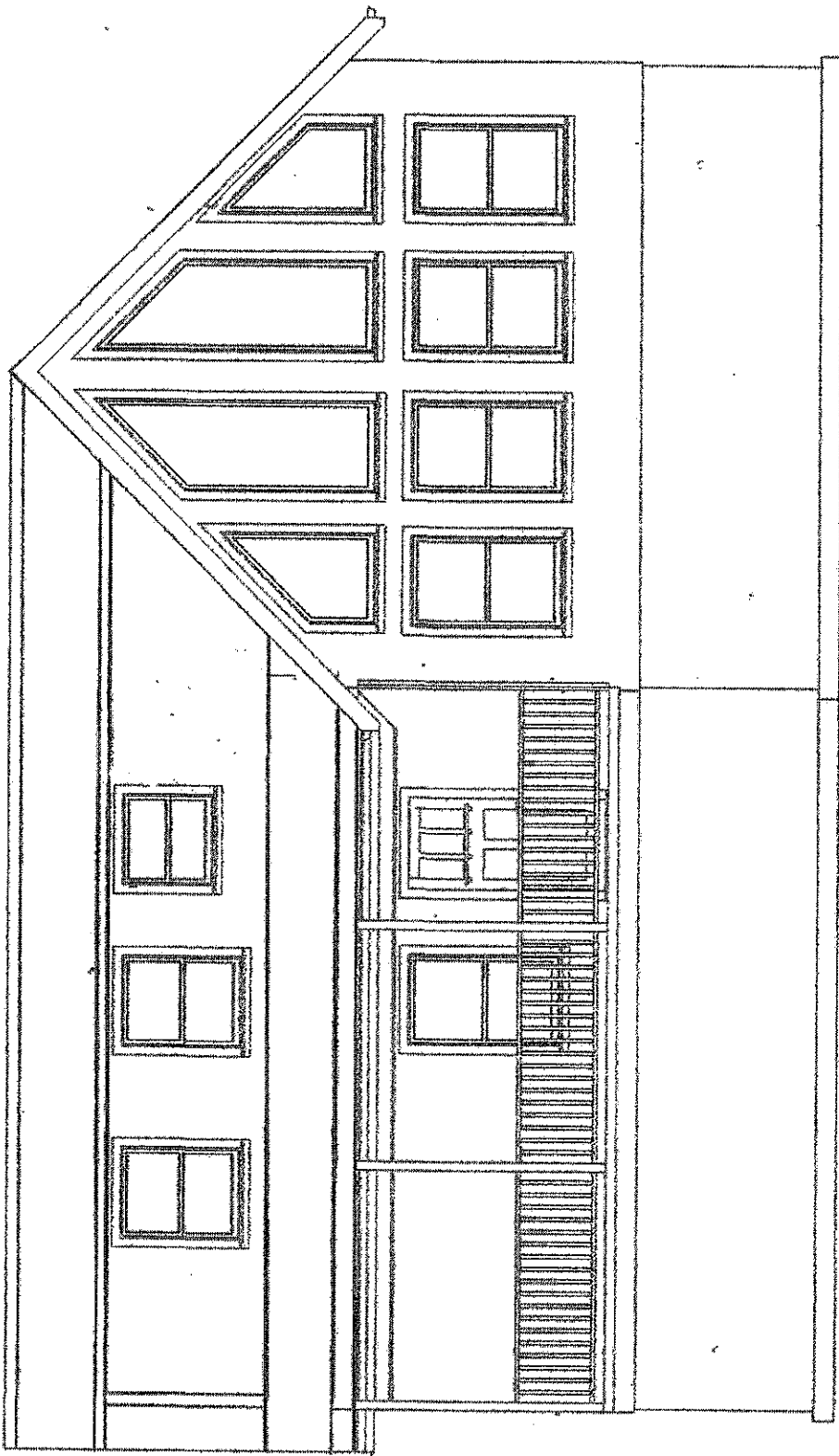

O.R. Gooch & Son, Inc.  
 ☆ 539 Calef Highway  
 Epping, NH 03042  
 Tel: (603) 679-8673  
 Fax: (603) 679-2960

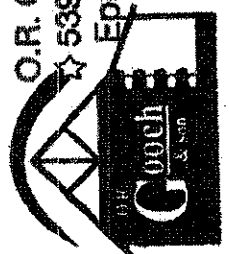

Ford Project  
 Barrington, NH

70

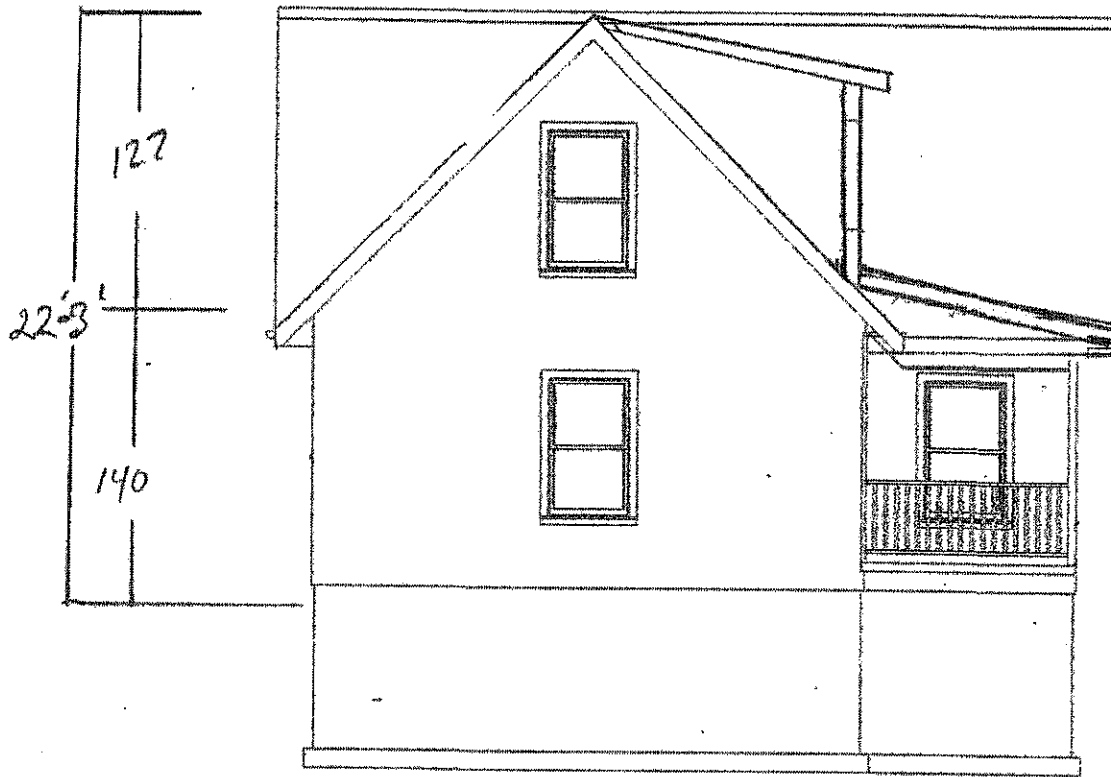

Ford Project  
Barrington, NH



O.R. Gooch & Son, Inc.  
★ 539 Calef Highway  
Epping, NH 03042

Tel: (603) 679-9673  
Fax: (603) 679-2960

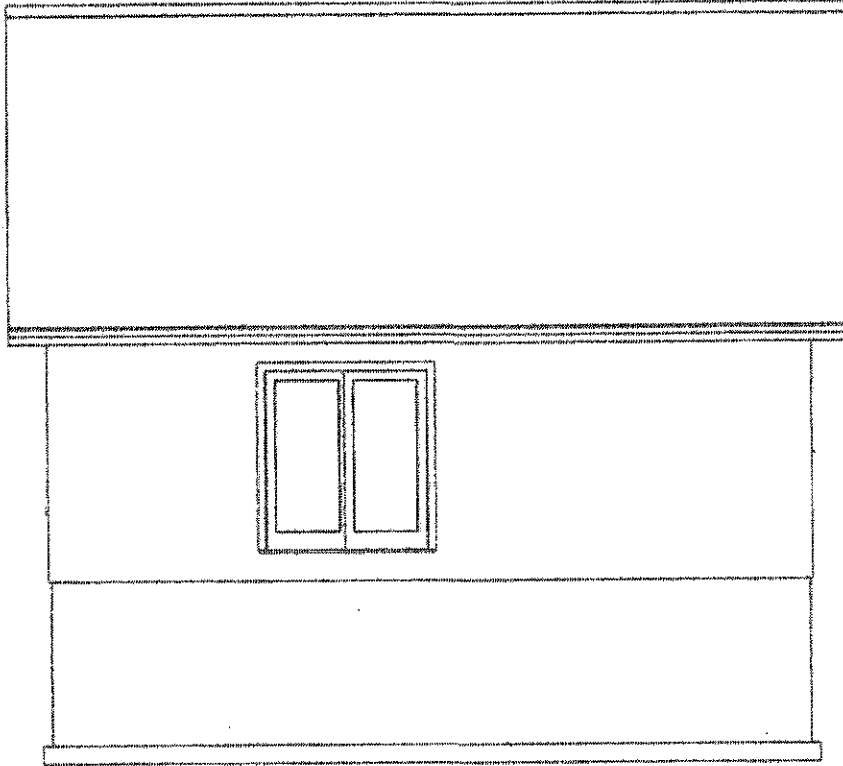

Ford Project  
Barrington, NH



O.R. Gooch & Son, Inc.  
★ 539 Calef Highway  
Epping, NH 03042

Tel: (603) 679-8573  
Fax: (603) 679-2980



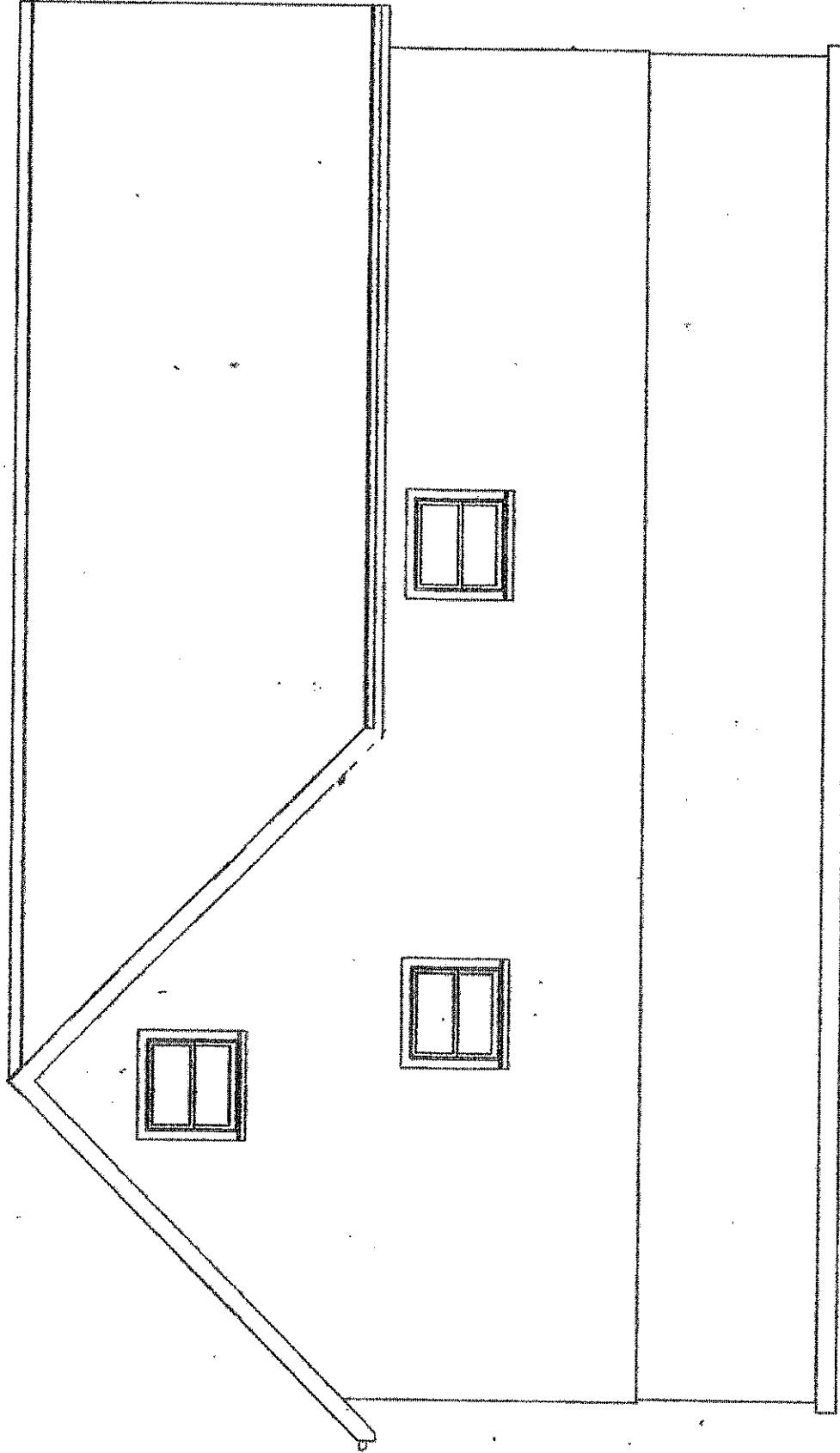

Ford Project  
Barrington, NH

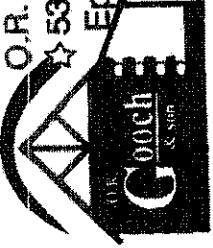

O.R. Gooch & Son, Inc.  
539 Calef Highway  
Epping, NH 03042  
Tel: (603) 679-8673  
Fax: (603) 679-2360



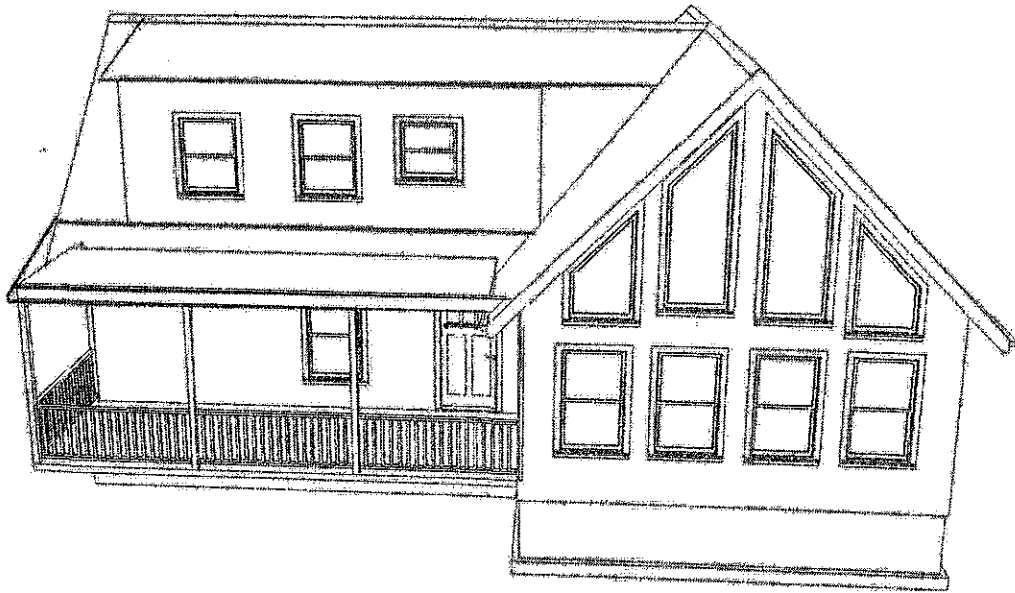

Ford Project  
Barrington NH



O.R. Gooch & Son, Inc.  
539 Calef Highway  
Epping, NH 03042

Tel: (603) 879-8873  
Fax: (603) 879-2860



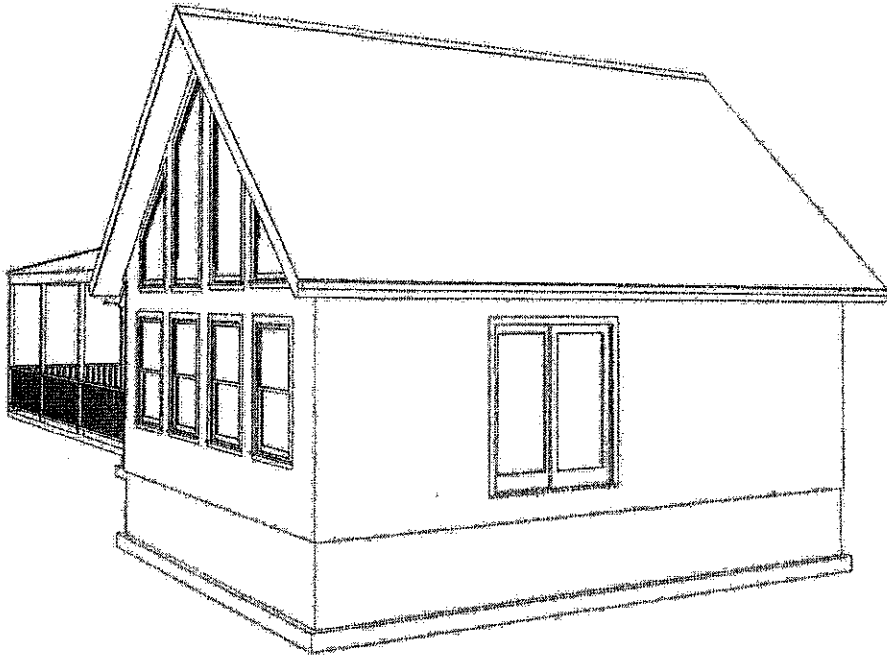

Ford Project  
Barrington, NH



O.R. Gooch & Son, Inc.  
539 Calef Highway  
Epping, NH 03042

Tel: (603) 679-8873  
Fax: (603) 679-2660



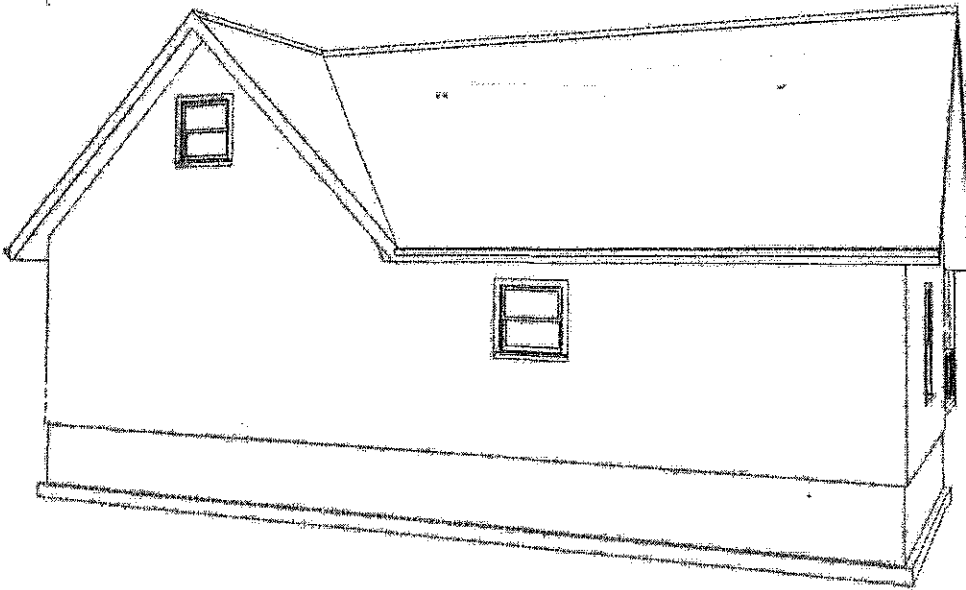

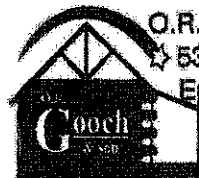

Ford Project  
Barrington, NH

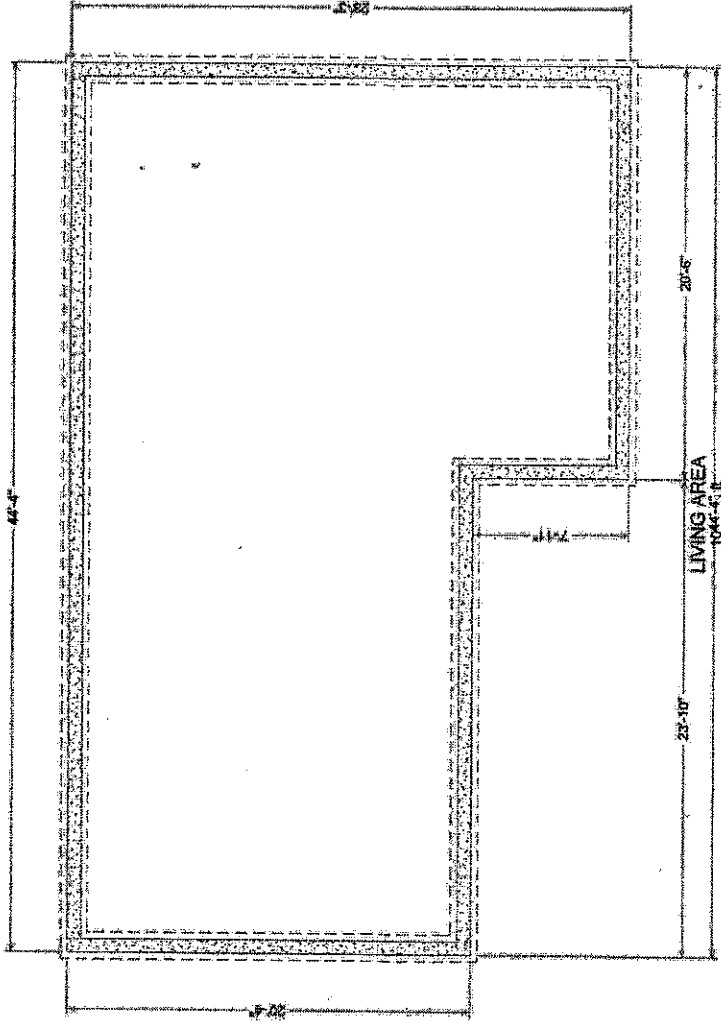

O.R. Gooch & Son, Inc.  
539 Calef Highway  
Epping, NH 03042

Tel: (603) 679-6673  
Fax: (603) 679-2960





  
 O.R. Gouch & Son, Inc.
   
 ☆ 539 Calef Highway
   
 Epping, NH 03042
   
 Tel: (603) 679-8873
   
 Fax: (603) 679-2980

Ford Project  
 Barrington, NH

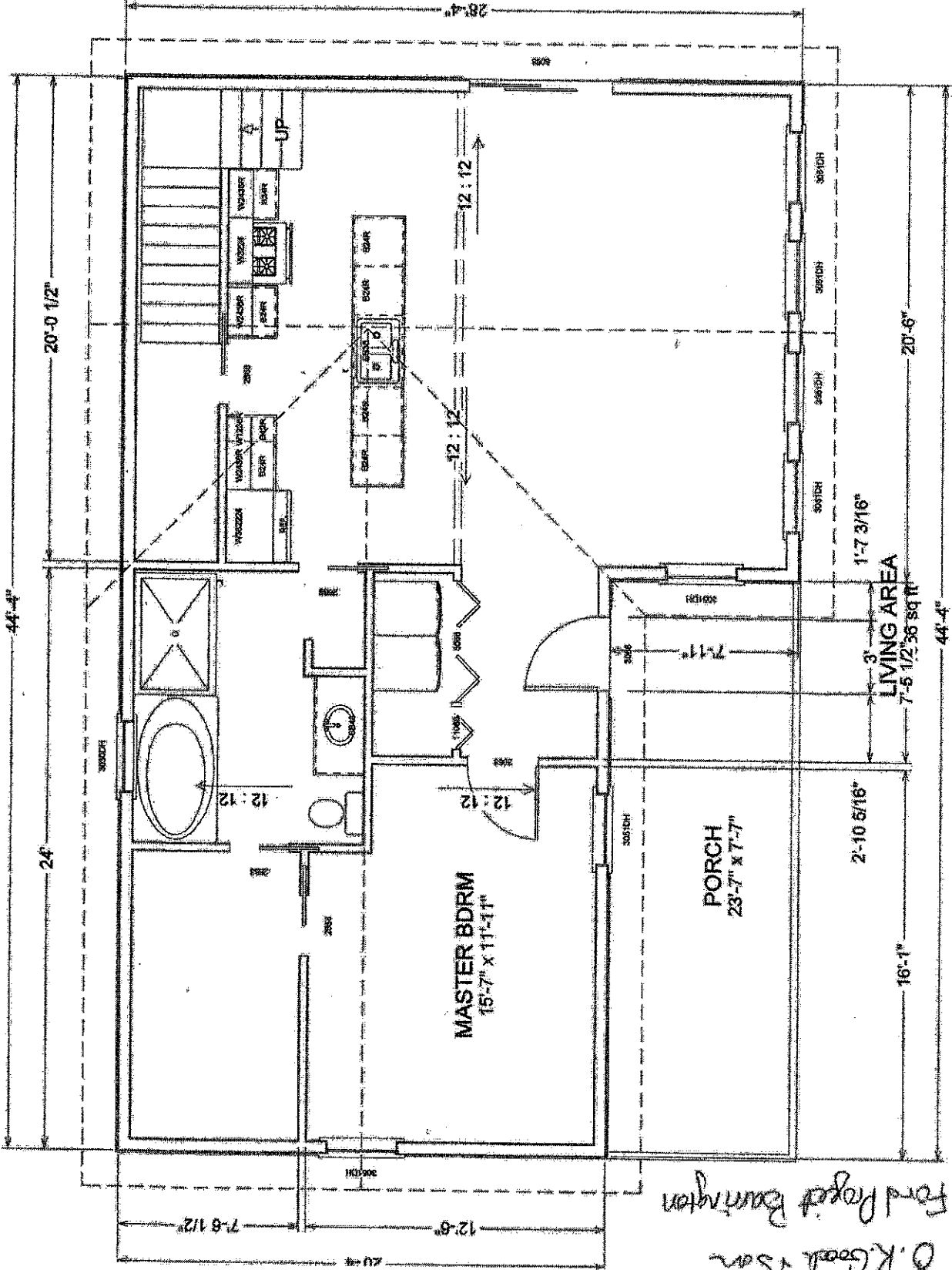

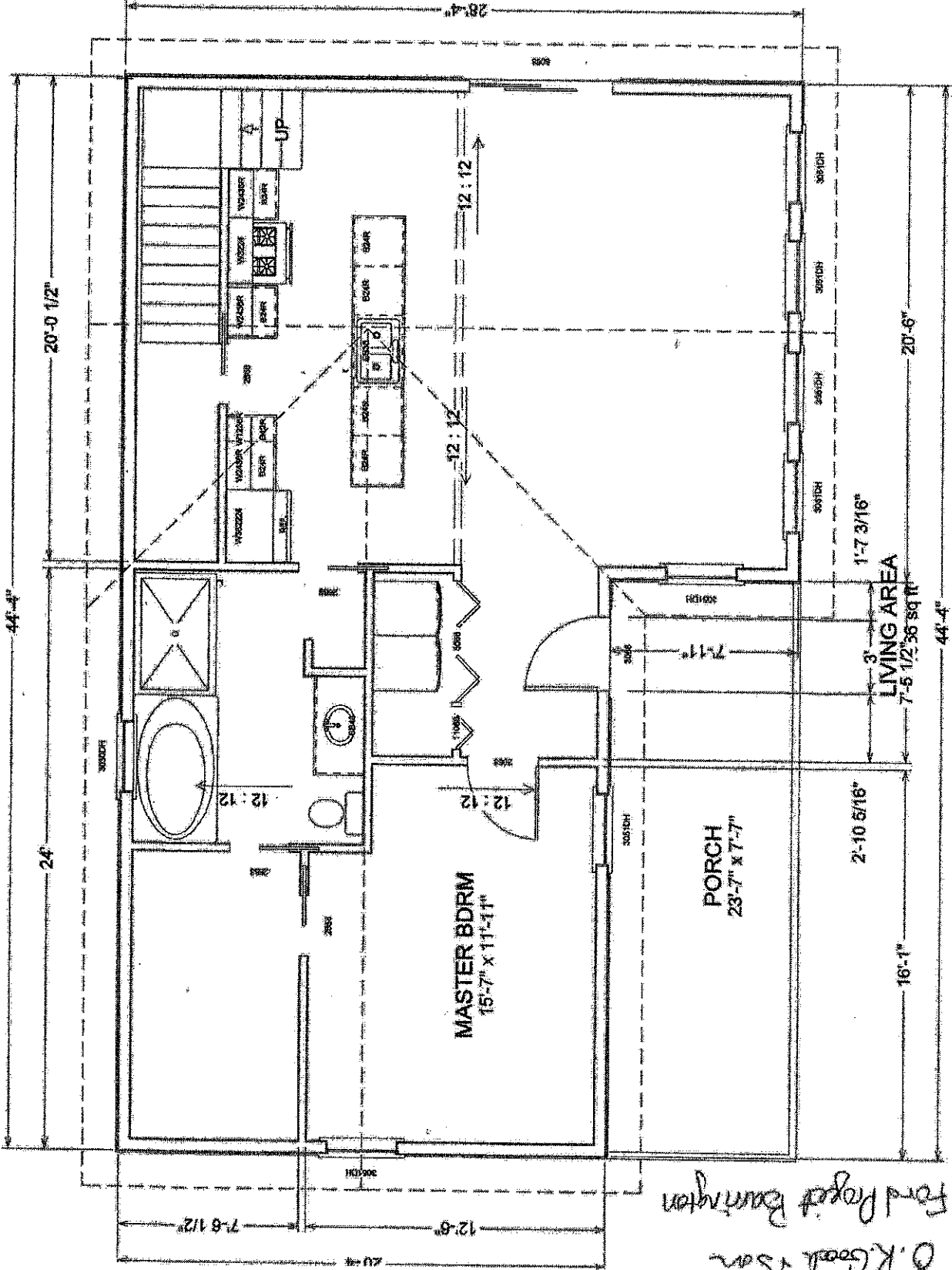

O.K. Good & Son  
 Ford Project Barnington



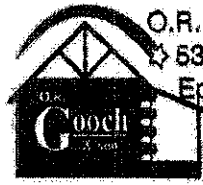

O.R. Gooch & Son, Inc.  
539 Calef Highway  
Epping, NH 03042

Tel: (603) 679-8873  
Fax: (603) 679-2900

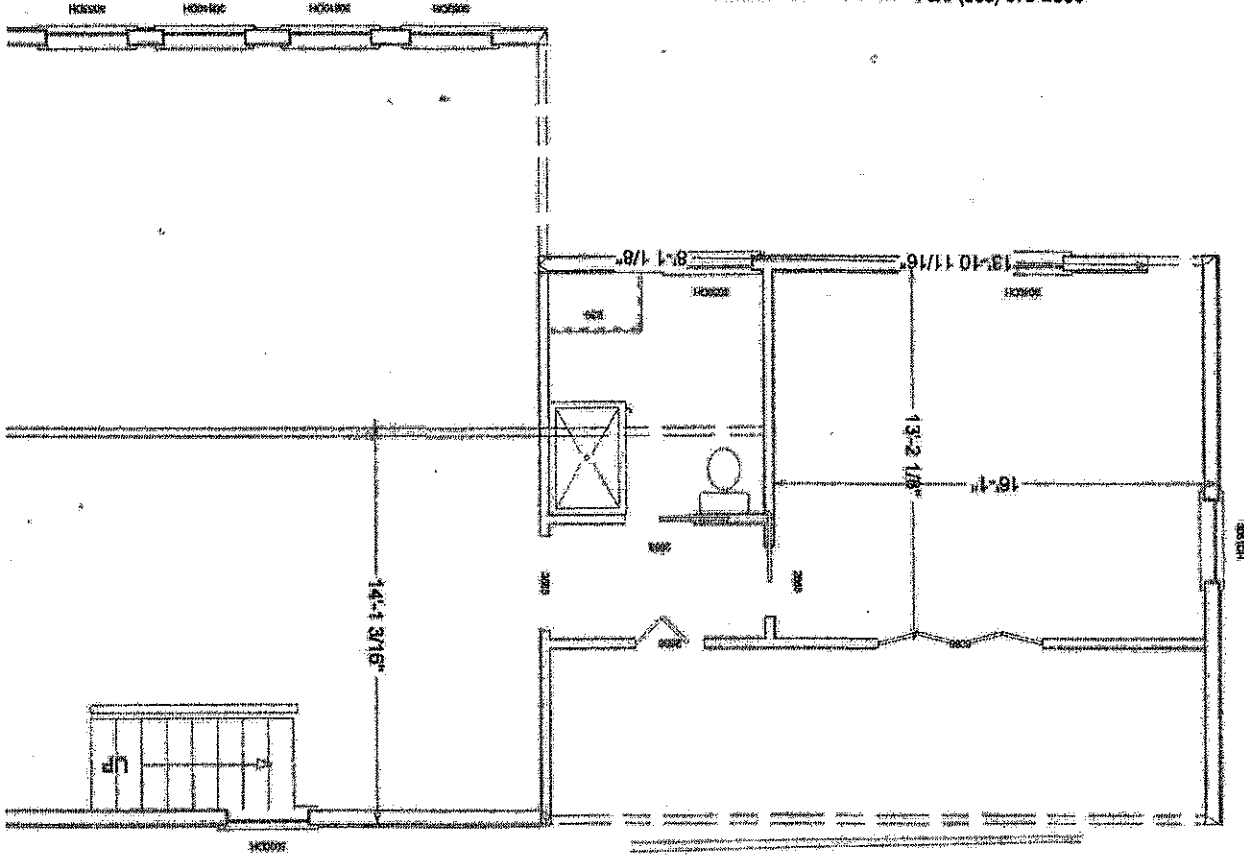

2nd Floor  
Loft

Ford Project  
Barrington, NH