

LOCATION MAP
1"=1500'

ZONING REQUIREMENTS

ZONE:	REGIONAL COMMERCIAL STRATIFIED DRIFT AQUIFER OVERLAY	
USE:	RESIDENTIAL	COMMERCIAL
MIN. LOT SIZE =	80,000 SF	40,000 SF
MIN. FRONTAGE =	200'	200'
MAX. HEIGHT =	35'	40'
BUILDING SETBACKS:		
FRONT	40'	75'
SIDE & REAR	30'	30'
POORLY DRAINED SOILS	50'	
VERY POORLY DRAINED SOILS	100'	
LEACH FIELD SETBACKS		
POORLY DRAINED SOILS	50'	
VERY POORLY DRAINED SOILS	100'	

UNDERGROUND FACILITIES, UTILITIES AND STRUCTURES HAVE BEEN PLOTTED FROM FIELD OBSERVATION AND THEIR LOCATION MUST BE CONSIDERED APPROXIMATE ONLY. NEITHER BEALS ASSOCIATES, NOR ANY OF THEIR EMPLOYEES TAKE RESPONSIBILITY FOR THE LOCATION OF ANY UNDERGROUND STRUCTURES OR UTILITIES NOT SHOWN THAT MAY EXIST. IT IS THE RESPONSIBILITY OF THE CONTRACTOR TO HAVE ALL UNDERGROUND STRUCTURES AND/OR UTILITIES LOCATED PRIOR TO EXCAVATION.

WORK BY CALLING 1-888-DIG-SAFE (1-888-344-7233).



LEGEND

	UTILITY POLE
	TEST PIT W/ NO.
	STONE WALL
	TREE LINE
	EXISTING CONTOUR - 10'
	EXISTING CONTOUR - 2'
	OVERHEAD UTILITIES
	SOILS BOUNDARY LINE
	BUILDING SETBACK LINE
	WETLAND SETBACK LINE
	WETLAND BOUNDARY
	PRIME WETLAND BOUNDARY
	ABUTTING PROPERTY LINE
	EXISTING PROPERTY LINE
	4000 SF SEPTIC RESERVE AREA
	PROP. WELL W/ 75' PROTECTIVE RAD.

PARKING CALCULATIONS:
RETAIL/OFFICE
1/250 SF. = 960 SF/250 = 4
LIGHT INDUSTRY (STONEWORK)
1.5/1000 SF. = 2.88 x 1.5 = 4
TOTAL SPACES REQUIRED= 8
TOTAL SPACES PROVIDED= 8

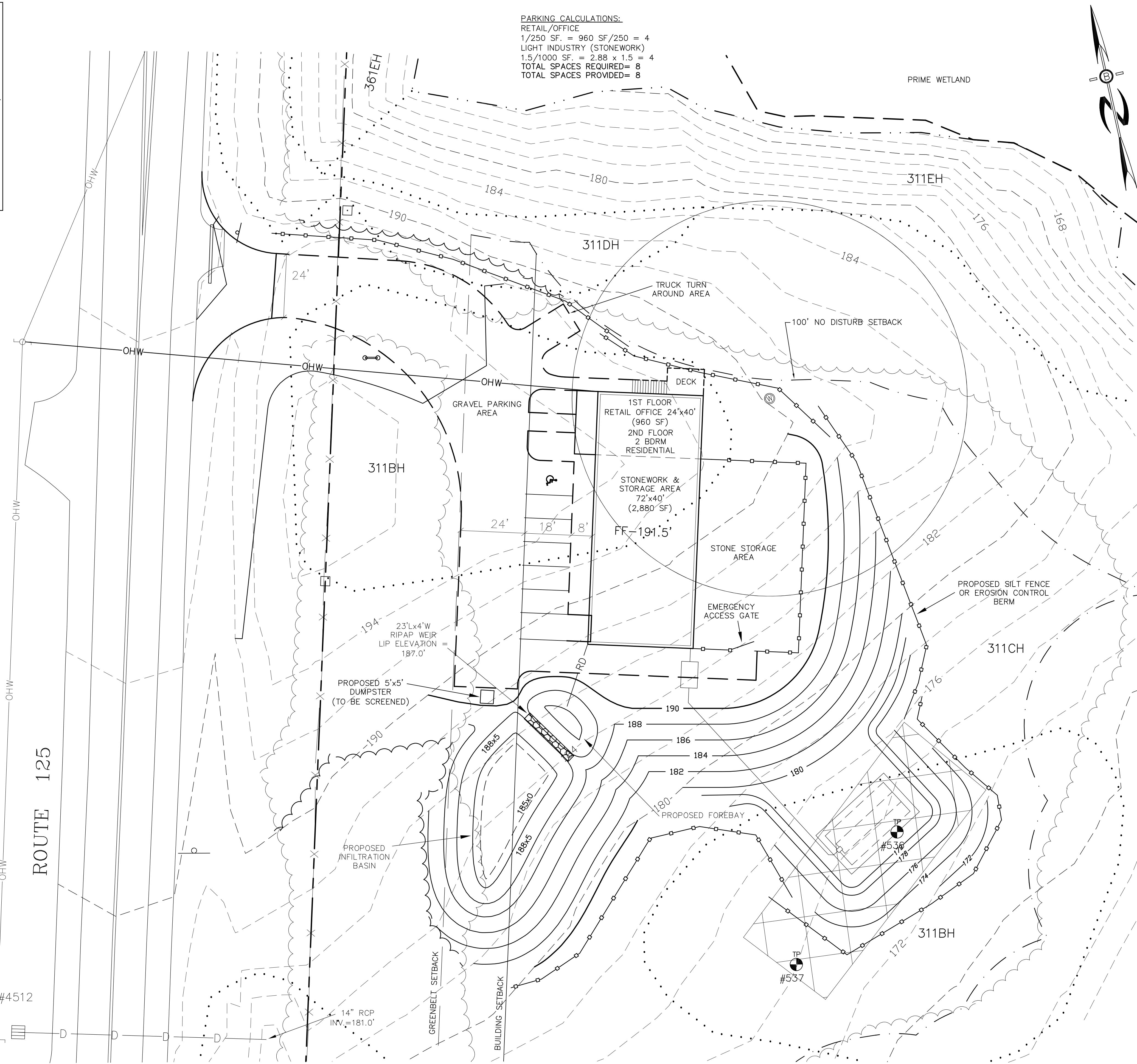

PREPARED FOR:

KEN MAURICE
VT STONE SCULPTURING, INC.
68 GEORGE RD
WILLIAMTOWN VT 05679

BEALS ASSOCIATES PLLC

70 PORTSMOUTH AVE, STRATHAM, N.H. 03885
PHONE: 603-583-4860, FAX: 603-583-4863

NOTES

- UNDERGROUND FACILITIES, UTILITIES AND STRUCTURES HAVE BEEN LOCATED FROM FIELD OBSERVATIONS AND THEIR LOCATIONS MUST BE CONSIDERED APPROXIMATE ONLY. BEALS ASSOCIATES OR ANY OF THEIR EMPLOYEES TAKE NO RESPONSIBILITY FOR THE LOCATION OF ANY UNDERGROUND STRUCTURES OR UTILITIES NOT SHOWN, THAT MAY EXIST. IT IS THE RESPONSIBILITY OF THE CONTRACTOR TO HAVE ALL UNDERGROUND UTILITIES OR STRUCTURES LOCATED PRIOR TO EXCAVATION WORK BY CALLING 1-888-DIG-SAFE
- THIS PLAN HAS BEEN PREPARED FOR MUNICIPAL AND STATE APPROVALS AND FOR CONSTRUCTION BASED ON DATA OBTAINED FROM ON-SITE FIELD SURVEY AND EXISTING MUNICIPAL RECORDS. THROUGHOUT THE CONSTRUCTION PROCESS, THE CONTRACTOR SHALL INFORM THE ENGINEER IMMEDIATELY OF ANY FIELD DISCREPANCY FROM DATA AS SHOWN ON THE DESIGN PLANS. THIS INCLUDES ANY UNFORESEEN CONDITIONS, SUBSURFACE OR OTHERWISE, FOR EVALUATION AND RECOMMENDATIONS. ANY CONTRADICTION BETWEEN ITEMS OF THIS PLAN/PLAN SET, OR BETWEEN THE PLANS AND ON-SITE CONDITIONS MUST BE RESOLVED BEFORE RELATED CONSTRUCTION HAS BEEN INITIATED.
- ALL BENCHMARKS AND TOPOGRAPHY SHOULD BE FIELD VERIFIED BY THE CONTRACTOR.
- ALL ROAD AND DRAINAGE WORK TO CONFORM TO TOWN STANDARD SPECIFICATIONS FOR CONSTRUCTION.
- ALL PROPOSED SIGNS SHALL CONFORM TO THE TOWN ZONING REGULATIONS.
- PROJECT IS BASED ON USGS DATUM NAVD 1988. REFERENCE BENCHMARK:
- THE LANDOWNER IS RESPONSIBLE FOR COMPLYING WITH ALL APPLICABLE LOCAL, STATE AND FEDERAL WETLAND REGULATIONS, INCLUDING ANY PERMITTING AND SETBACK REQUIREMENTS REQUIRED UNDER THESE REGULATIONS.
- SEE DETAIL SHEET FOR STANDARD CONSTRUCTION NOTES AND DETAILS.
- DISTURBANCE IS UNDER 100,000 SQ. FT. ALTERATION OF TERRAIN PERMIT RSA 485:A-17 IS NOT REQUIRED.
- ALL FERTILIZER SHALL BE NO-PHOSPHATE, SLOW RELEASE NITROGEN AND SHALL NOT INCREASE ANY FERTILIZER LOADING OF THE PRIME WETLAND.
- THIS SITE IS NOT LOCATED IN THE 100 YEAR FLOOD ZONE.
- THIS PLAN REQUIRES COMPLIANCE WITH ARTICLE 12.4.2 "PERFORMANCE STANDARDS FOR THE STRATIFIED DRIFT AQUIFER AREA BOUNDARIES" OF THE BARRINGTON ZONING ORDINANCE.

TOWN NOTES

IF, DURING CONSTRUCTION, IT BECOMES APPARENT THAT DEFICIENCIES EXIST IN THE APPROVED DESIGN DRAWINGS, THE CONTRACTOR SHALL BE REQUIRED TO CORRECT THE DEFICIENCIES TO MEET THE REQUIREMENTS OF THE REGULATIONS AT NO EXPENSE TO THE TOWN

REQUIRED EROSION CONTROL MEASURES SHALL BE INSTALLED PRIOR TO ANY DISTURBANCE OF THE SITE AND SHALL BE MAINTAINED THROUGH THE COMPLETION OF ALL CONSTRUCTION ACTIVITIES. IF, DURING CONSTRUCTION, IT BECOMES APPARENT THAT ADDITIONAL EROSION CONTROL MEASURES ARE REQUIRED TO STOP ANY EROSION ON THE CONSTRUCTION SITE DUE TO ACTUAL SITE CONDITIONS, THE OWNER SHALL BE REQUIRED TO INSTALL THE NECESSARY EROSION PROTECTION AT NO EXPENSE TO THE TOWN.

ALL MATERIALS AND METHODS OF CONSTRUCTION SHALL CONFORM TO TOWN OF BARRINGTON SUBDIVISION REGULATIONS AND THE LATEST EDITION OF THE NEW HAMPSHIRE DEPARTMENT OF TRANSPORTATION STANDARD SPECIFICATIONS FOR ROAD & BRIDGE CONSTRUCTION.

REVISIONS:

DATE:

COMMERCIAL SITE PLAN

FOR:
COMMERCIAL DEVELOPMENT
ROUTE 125
BARRINGTON, NH

DATE: JAN. 2018

SCALE: 1"=20'

PROJ. NO: NH-1073

SHEET NO. 2 OF 5