

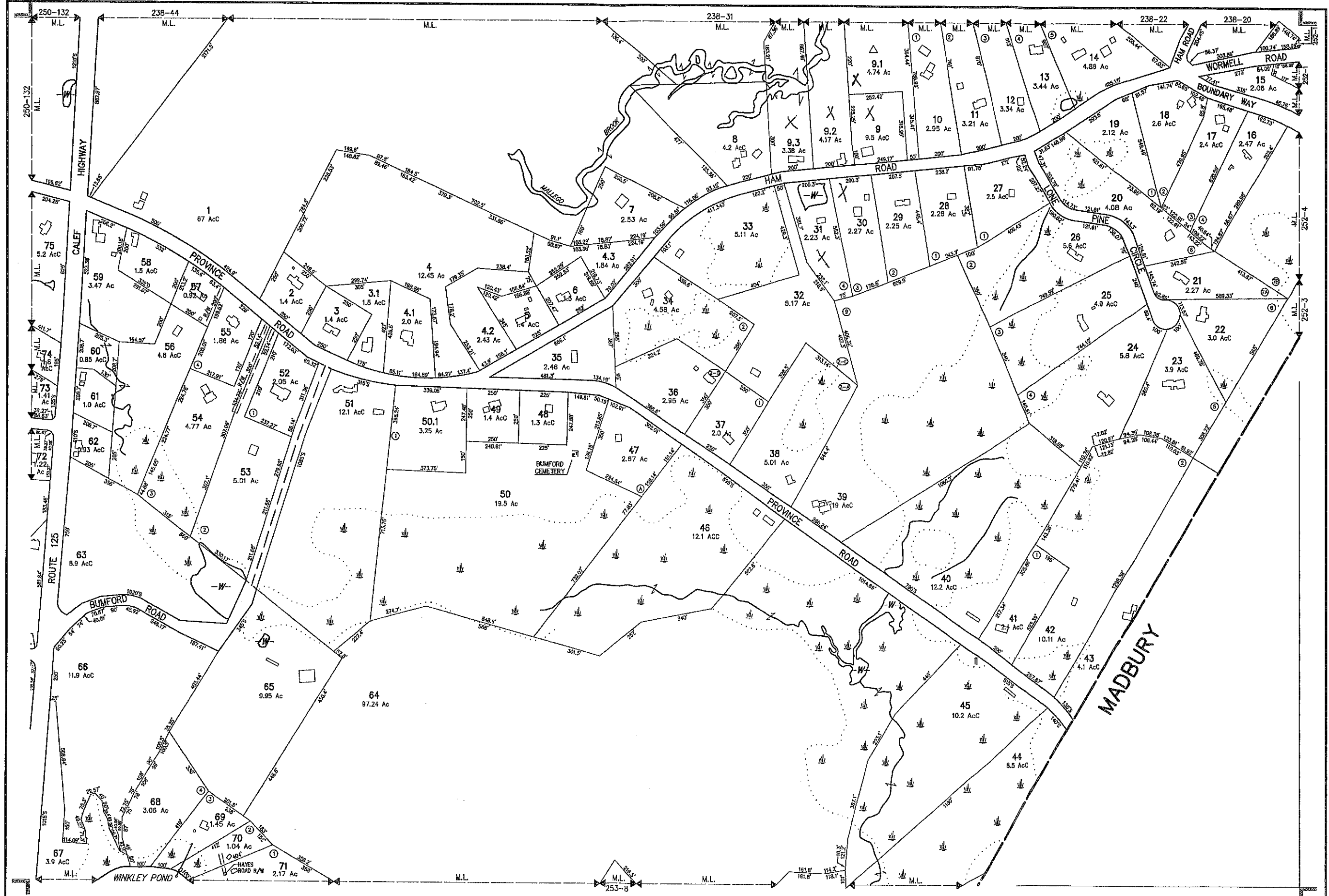

238-31  
School

7-11x17  
1-large



<p>THIS MAP IS FOR ASSESSMENT AND PLANNING PURPOSES ONLY. IT IS NOT TO BE USED FOR DESCRIPTION, CONVEYANCE, OR DETERMINATION OF LEGAL TITLE.</p> <p>THE HORIZONTAL DATUM IS THE NEW HAMPSHIRE STATE PLANE COORDINATE SYSTEM, NAD 83.</p> <p>PHOTOGRAPHY DATE: APRIL 25, 2003      COMPLETION DATE: NOVEMBER 29, 2003</p>	 <p>11 PLEASANT STREET, LITTLETON, NH 03044 800.222.4549 • WWW.CAI-TECH.COM</p>	<p><b>LEGEND</b></p> <p>AREA SURVEYED ..... Ac</p> <p>AREA CALCULATED ..... Ac</p> <p>RECORD DIMENSION ..... 100'</p> <p>SCALED DIMENSION ..... 100'S</p> <p>MATCH LINE ..... M.L.</p> <p>WATER ..... W</p> <p>EXEMPT PROPERTY ..... (E)</p> <p>SUBDIVISION LOT NO. ..... (S)</p> <p>BUILDING ..... (B)</p> <p>RIGHT OF WAY/ACCESS ..... (R)</p> <p>COMMON OWNERSHIP ..... (C)</p> <p>WETLANDS ..... (W)</p>	<p><b>SCALE 1" = 200'</b></p> <p>FEET 0 200 400 600</p> <p>METERS 0 50 100 150</p> <p>REVISED TO: APRIL 1, 2017</p>	<p>PROPERTY MAPS</p> <h1>BARRINGTON</h1> <p>NEW HAMPSHIRE</p>	<p>INDEX DIAGRAM</p> 	<p>MAP NO.</p> <h1>251</h1>
--	---	--	---	---	--	-----------------------------

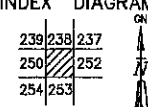
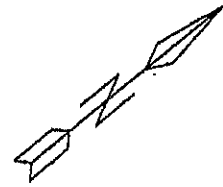

TM 251-9-3  
Scott & Tracy Harmon

Rear Abutter  
TM 238-31  
Barrington  
School Dist.

Showing a Portion of  
Tax Map 251 Lot 9-2  
4.17 acres +/-

Granite bound set

edge of pavement

building setback

Proposed 35' wide X  
30' deep addition

existing deck &  
building for demo.

building setback

TM 251-9-1  
Justin Heard &  
Leigh Caitlyn

TM 251-31  
Steve & Sarah  
Smith

200.00'

2.4 ft

37.6'

existing house

40.2'

Rebar, set

ZBA PLAN

FOR

TYLER & KATHRYN RAND

ON

132 HAM ROAD

IN

BARRINGTON NH

Ham Road

S 83°52'41" W

S 08°50'34" E  
100.00'

TM 251-9  
Tyler & Katie Rand

TM 251-30  
Shawn & Karen  
Burns

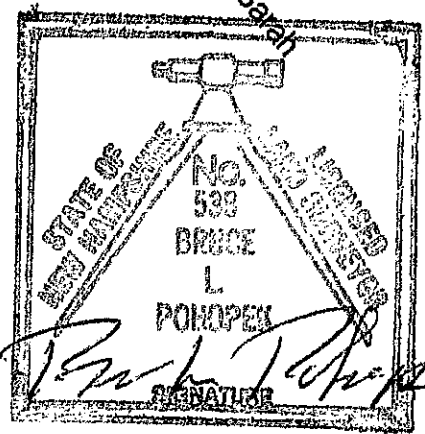

SETBACK REQUIREMENTS:

FRONT : 40'

SIDE : 30'

REAR : 30'

FILE: 1080 -03

SCALE 1" = 50'

APRIL, 2018

