

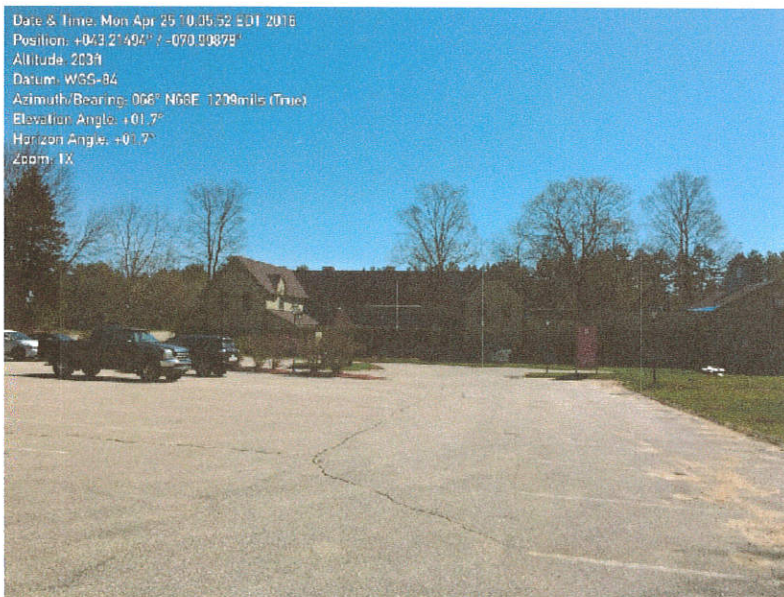

#1 Christmas Dove parking Lot.



#2 Christmas Dove looking northeast.



#3 Christmas Dove from the parking lot looking to the east.

LAND USE OFFICE

MAY 04 2016

RECEIVED



#4 Christmas Dove from the parking lot looking to the southeast.

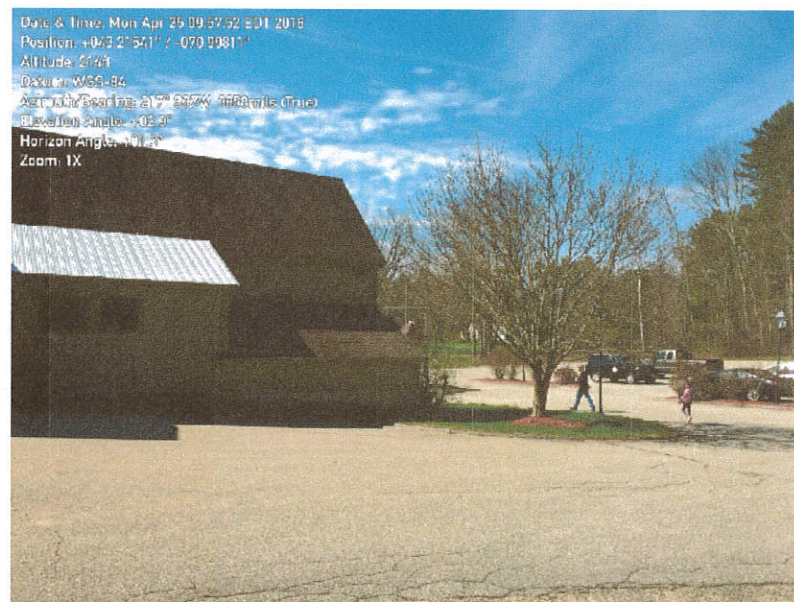

#5 North side of the Christmas Dove



#6 Woods north of the Christmas Dove.

LAND USE OFFICE
 MAY 04 2016
 RECEIVED



#7 Loading docks and H.C. entrance on the north side of the Christmas Dove.

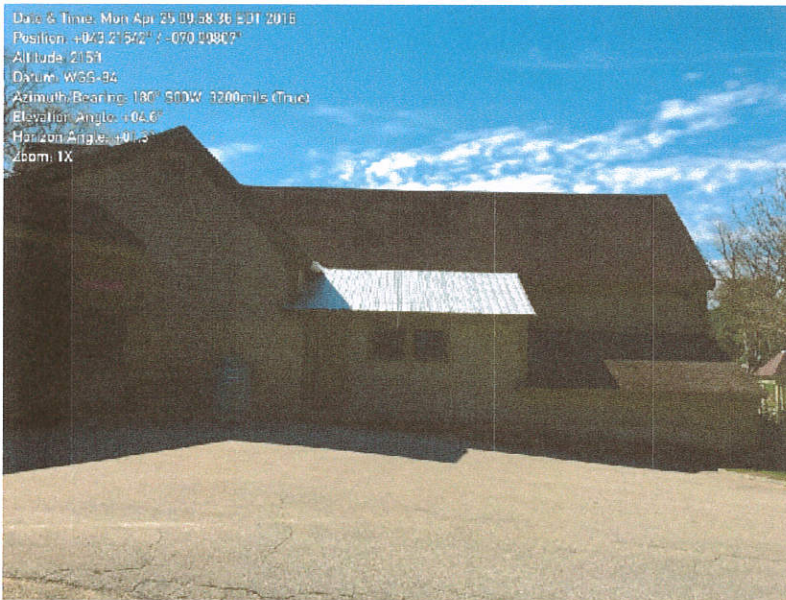

#8 North side of the Christmas Dove looking southerly.



#9 Back side of the Christmas Dove looking easterly.

LAND USE OFFICE
APR 04 2016
RECEIVED



#10 Woods and field to the northeast of the Christmas Dove



#11 Residence of Garth and Elizabeth Svenson, east of the Christmas Dove



#12 Lawn and southern end of the Christmas Dove

LAND USE OFFICE
 APR 24 2016
 RECEIVED

Date & Time: Mon Apr 25 10:01:06 EDT 2016
Position: +043 21'462" / -070 09'735"
Altitude: 207ft
Datum: WGS-84
Azimuth/Bearing: 287° N75W 5102mIs (True)
Elevation Angle: -09.5°
Horizon Angle: +01.1°
Zoom: 1X

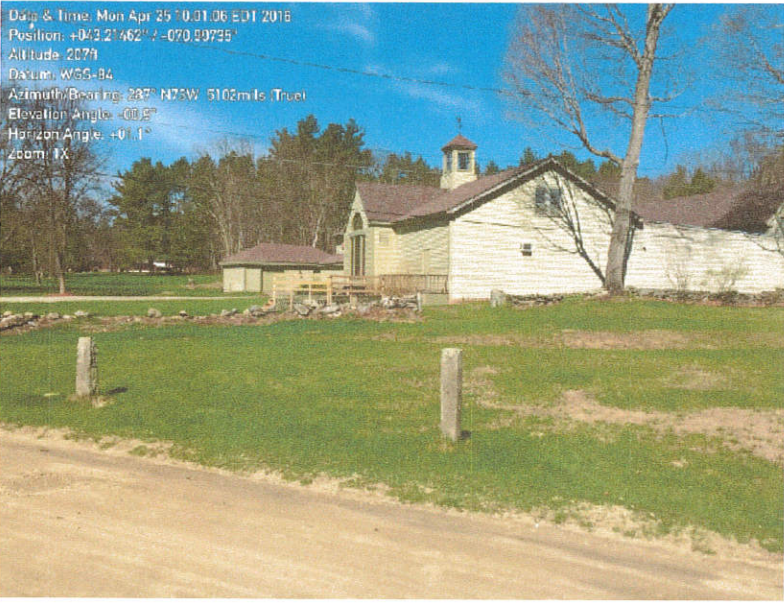

#13 Southern end of the Christmas Dove looking to the northwest.

Date & Time: Mon Apr 25 10:01:28 EDT 2016
Position: +043 21'435" / -070 09'743"
Altitude: 205ft
Datum: WGS-84
Azimuth/Bearing: 331° N29W 5884mIs (True)
Elevation Angle: +02.0°
Horizon Angle: +01.5°
Zoom: 1X



#14 Southern end of the Christmas Dove looking north.

Date & Time: Mon Apr 25 10:02:21 EDT 2016
Position: +043 21'424" / -070 09'782"
Altitude: 211ft
Datum: WGS-84
Azimuth/Bearing: 011° N11E 0196mIs (True)
Elevation Angle: +02.9°
Horizon Angle: +01.0°
Zoom: 1X



#15 Southern end of the Christmas Dove looking northeast.

LAND USE OFFICE
MAY 04 2016
RECEIVED



#16 Existing driveway of the Christmas Dove and residence of John and Linda Svenson.



#17 Location of the proposed roadway from the parking lot of the Christmas Dove.

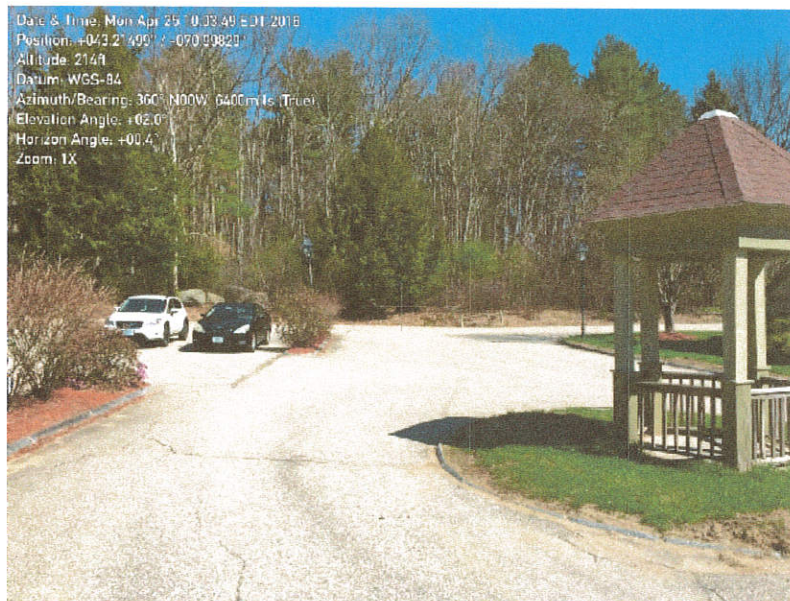

#18 Location of the proposed roadway from the parking lot of the Christmas Dove.

LAND USE OFFICE
 MAY 04 2016
 RECEIVED



#19 Location of the commercial development site of 1962 Real Estate LLC



#20 Location of the proposed roadway and toward the proposed development land.

LAND USE OFFICE
MAY 04 2016
RECEIVED

Date & Time: Mon Apr 25 09:55:26 EDT 2016
Position: +043.21516° / -070.99838°
Altitude: 210ft
Datum: WGS-84
Azimuth/Bearing: 138° S42E 2453mils (True)
Elevation Angle: +02.8°
Horizon Angle: +02.0°
Zoom: 1X



LAND USE OFFICE
MAY 04 2016
RECEIVED