



**SURVEY CO, LLC**

149 Mill Road, Durham, New Hampshire 03824

PREPARED BY:

SURVEYORS

PLANNERS

SEPTIC DESIGNERS

603-659-8939

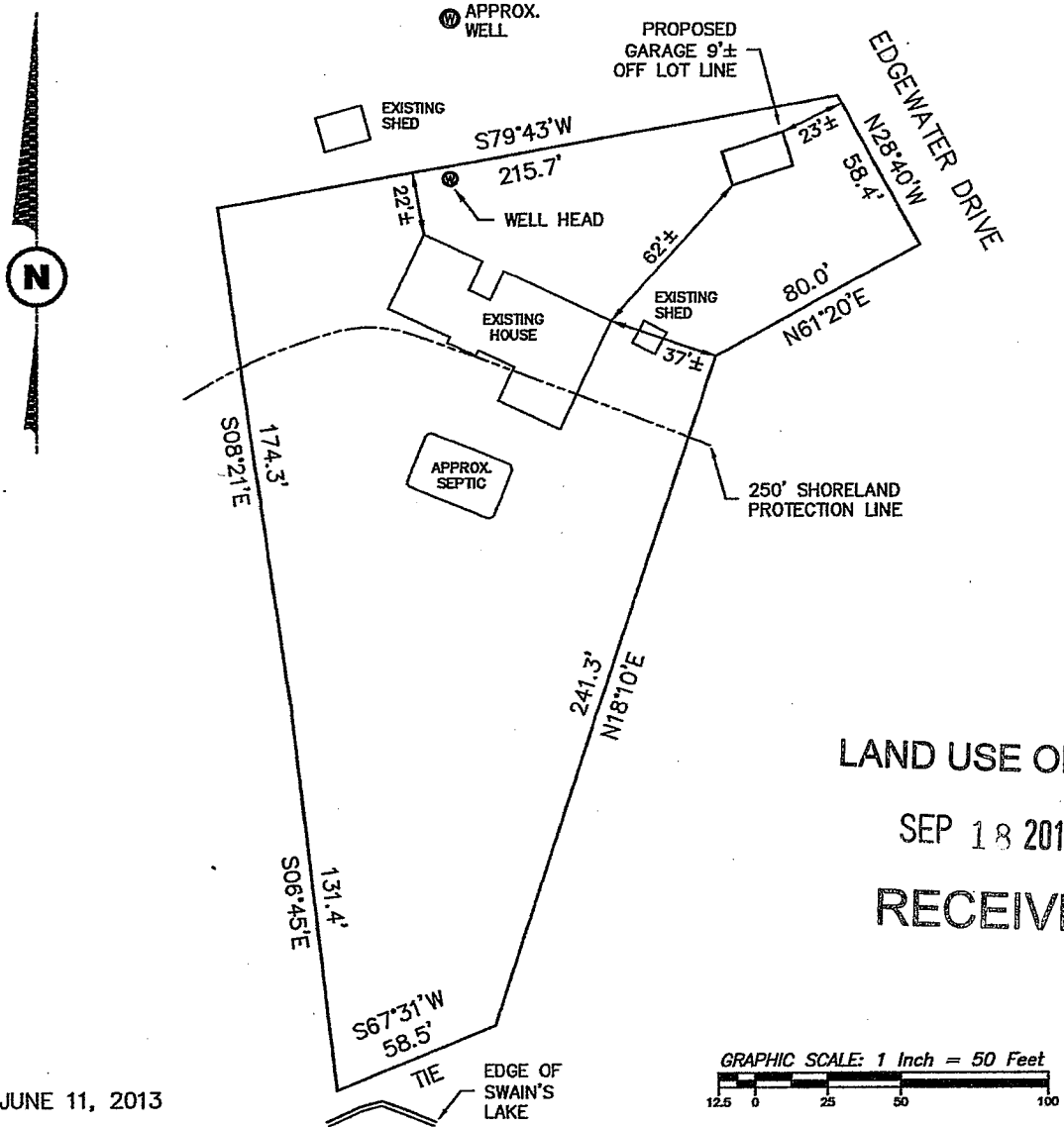

LAND USE OFFICE  
SEP 18 2013  
RECEIVED

JUNE 11, 2013

**NOTES:**

1. PARCEL INFORMATION:  
TOWN OF BARRINGTON TAX MAP 114, LOT 14  
REFERENCE PLAN: THIS PLAN TRACED FROM  
STRAFFORD COUNTY REGISTRY OF DEEDS  
PLAN No. 15, POCKET 11, FOLDER 3
2. OFFSETS SHOWN ARE FOR THE PURPOSE OF  
DETERMINING ZONING CONFORMITY OR NON  
CONFORMITY WHEN CONSTRUCTED, AND ARE  
NOT TO BE USED TO ESTABLISH PROPERTY  
LINES. -THIS IS NOT A SURVEY-

**PROPOSED GARAGE SKETCH**  
OF  
**34 EDGEWATER DRIVE**  
BARRINGTON, NEW HAMPSHIRE

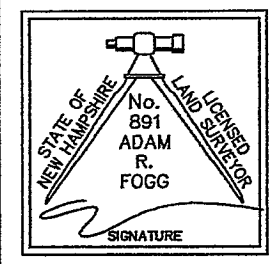

*approved 9-18-13*