

FOUNDATION CERTIFICATION

COMMENTS: "SUBDIVISION OF LAND OD DAVID McNEIL SWAIN ROAD BARRINGTON, N.H."
SCRD PLAN 30-57

LOCUS: 68 SWAINS ROAD, BARRINGTON, NH

SCALE: 1" = 40'

DATE: MAY 13, 2002

LITTLE RIVER SURVEY COMPANY - BRENTWOOD, N.H.

LOT CONFIGURATION DERIVED FROM:

- | | |
|---|--|
| <input checked="" type="checkbox"/> PREVIOUS SURVEY | <input type="checkbox"/> TAX MAP |
| <input type="checkbox"/> DEED | <input type="checkbox"/> APPARENT OCCUPATION |
| <input type="checkbox"/> OTHER _____ | |

DWELLING LOCATION BASED ON APPARENT OCCUPATION

I HEREBY CERTIFY TO DANIEL BURKE
AND ITS/THEIR INSUROR THAT THE DWELLING LOCATION IS GENERALLY
AS SHOWN.

THERE ARE NO APPARENT EASEMENTS OR ENCROACHMENTS EXCEPT
AS NOTED:

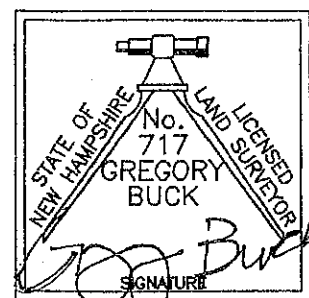

GREGORY BUCK, L.L.S.

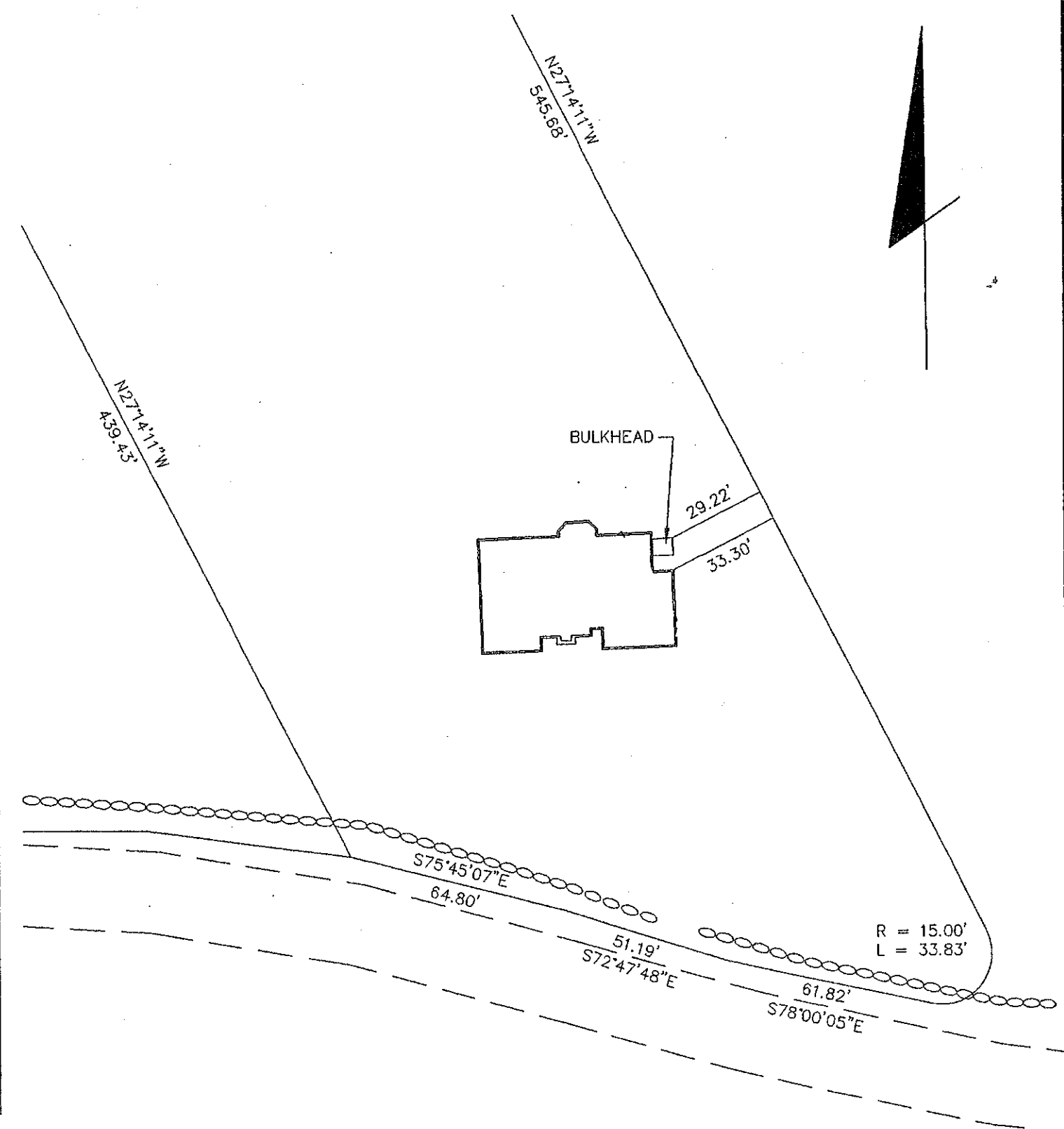

NO FURTHER REPRESENTATIONS ARE EITHER EXPRESSED OR IMPLIED