



New Hampshire Department of Environmental Services (DES)
Wetlands Bureau
Minimum Impact Expedited Application



INSTRUCTIONS: This form has three sections. Section One is the application form. Section Two is a checklist. Section Three describes which projects meet the minimum impact criteria. Please review Section Three first to be sure you are submitting the correct form.* If your project meets the criteria for minimum impact as outlined in Section Three, then complete all items in Sections One and Two. *Please type or print clearly.*

* Other forms available at the DES Wetlands Bureau:

- 1) Projects involving minimum impact forestry operations or trail construction/maintenance may, provided certain conditions are met, be approved by notification with the appropriate form.
- 2) Permits for minimum impact mineral dredging may be obtained by submitting the Recreational Mineral Dredging application form. If your project does not qualify as minimum impact, please use the standard application form.
- 3) Permits for minimum impact agricultural projects may be obtained by developing plans in conjunction with the appropriate County Conservation District and submitting a minimum impact agricultural form.
- 4) All other projects require a **STANDARD APPLICATION** form.

SECTION ONE

1. Name of Owner: NH Community Loan Fund
Last First Middle

2. Mailing Address: 7 Wall Street Concord, NH 03301
Box # / Street Town/City State Zip code

(603) 224-6669 (603) 225-7425
Daytime Telephone Number Fax Number

3. Location of Proposed Project: Hall Street, Barrington, NH 03825
Street # Street/Road/Highway Town/City State Zip code

Tax Map Number: 10 Block/Lot Number: 7

4. Contractor or Agent: Gary Spaulding/SFC Engineering Partnership, Inc
Name of Contact/Company Name (if any)

25 Sundial Ave, Suite 205W, Manchester, NH 03103
Box # / Street Town/City State Zip code

(603) 647-8700 (603) 647-8711
Daytime Telephone Number Fax Number

5. Provide a brief description of your proposed project, include the amount of proposed wetland impact (in square feet) and/or the amount of shoreline impact (in linear feet):

The road crossing proposed through this wetland will be used to
provide access to the wells for the proposed Barrington Oaks Mobile
Home Park. Total wetland impact will be 1530 SF

FOR INTERNAL USE ONLY

Check # _____ Check Amt: _____ Initials _____ File # _____
 Check Submitted By: _____ Date received _____

NHDES - 1m impact Expedited App 9/25/2002

6. Please explain the purpose of, or the need for, the proposed work and why this proposal is the alternative with least impact:
The proposed gated gravel road will provide access to the wells for construction and maintenance purposes only. The road crosses the wetland at its least wide point thus making this the alternative with the least impact.

7. Name of Waterbody (as listed on the U. S. Geological Survey Map): _____

If not listed on the map, please check which of the following best applies to your area:

- unnamed lake or pond unnamed wetland unnamed stream unnamed tributary to _____

8. Please check the box(es) which best describe the area(s) in which work is proposed:

- salt marsh tidal water sand dune 100 feet from highest observable tideline
 bog freshwater marsh swamp wet meadow
 river perennial stream seasonal stream lake or pond
 other (explain or describe area) Forested wetland

9. Linear feet of shoreline frontage on the property: _____

REQUIRED SIGNATURES

10. *Applicant (owner or authorized agent).* My signature below certifies that: 1) all abutters have been notified of this proposed work by certified mail; 2) plans and application materials, in this and all subsequent submissions, are complete and accurate; 3) I am aware that the work I am proposing may require additional state, local or federal permits; and 4) any structure which I am proposing to repair or replace was either previously permitted by the NH Wetlands Board or DES Wetlands Bureau or would be considered *grandfathered* (which is defined as having been in existence prior to permit authority under RSA 482-A:3, I or its predecessor statute RSA 483-A:1, I and has been installed in same location, with the same dimensions, configuration, and construction type, and the structure has not been *abandoned*, which means the failure, for a period of 5 years, to maintain an existing structure in a condition so that it is functional and intact (Wt 101.01).

Gary R. Spaulding
signature of owner or authorized agent

Gary R. Spaulding
print name legibly

09-25-02
date

SFC Engineering Partnership, Inc

11. *Conservation Commission.* The signature below certifies that the municipal conservation commission has reviewed this application, and: 1) waives its right to intervene per RSA 482-A:11; 2) believes that the application and submitted plans accurately represent the proposed project; and 3) has no objection to permitting the proposed work. *Conservation Commission is not required to sign. If Conservation Commission does not sign this statement for any reason, then the applicant must file a standard application for this project.*

John C. Wallace
authorized commission signature

John C. Wallace
print name legibly

9/24/02
date

12. *Town Clerk.* I hereby certify that the applicant has filed five application forms, five detailed plans, and five USGS location maps with the town/city of Barrington as required by Chapter 482-A:3 (amended 1991), and I have received and retained certified postal receipts (or copies) for all abutters identified by the applicant.

Valerie L. Gillen
signature of town/city clerk

Valerie L. Gillen
print name legibly

9-25-02
date

IMPORTANT NOTE: Under NH law, the DES Wetlands Bureau is required to act on minimum impact applications meeting all criteria for expedited review within 30 days of receiving a *complete* application. However, applicants are advised that work carried out prior to actually receiving a written permit issued by the DES Wetlands Bureau may not be covered under the federal Army Corps of Engineers State Programmatic General Permit (issued on June 1, 1992, amended on October 20, 1992 and on February 28, 1994) and therefore may be in violation of federal law.

NOTTINGHAM

Merrimack
Tond

SWAINS
Lake

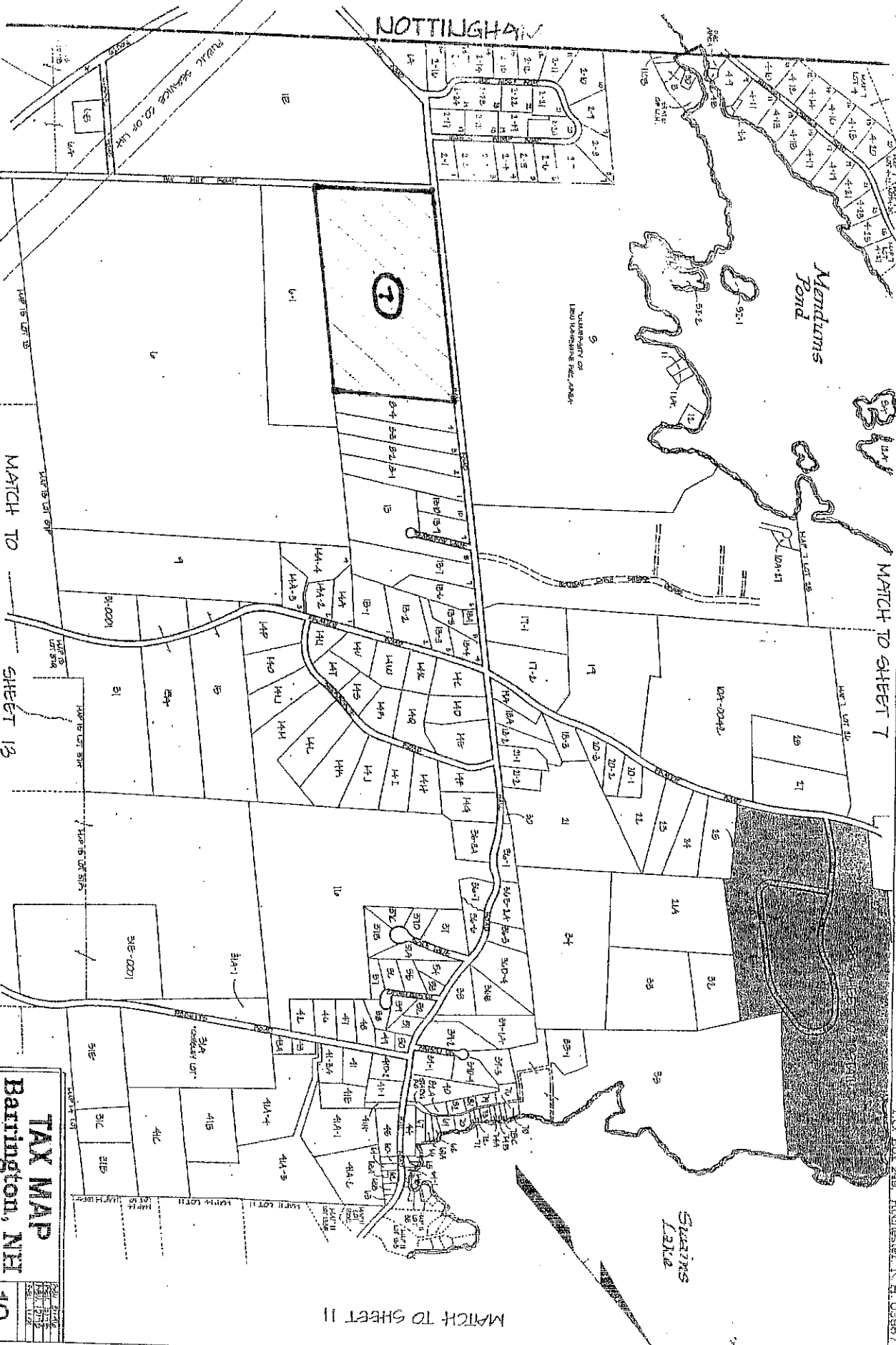

MATCH TO SHEET 7

MATCH TO SHEET 11

MATCH TO SHEET 13

TAX MAP
Barrington, NH
 SCALE: 1"=400'
 APRIL 1993

10



SFC ENGINEERING PARTNERSHIP INC.
"Partnering With Clients for Success"

September 20, 2002

Dennis & Ann Kost
235 Hall Road
Barrington, NH 03825

RE: **Tax Map 10, Lot 7** Our Project No. 319005
Barrington Oaks Manufactured Housing Community
Hall Road
Barrington, NH 03825

Dear Abutter:

Under RSA 482-A, our client is required to notify you that they are applying for a permit from the NH Department of Environmental Services (DES) Wetlands Bureau. This letter is to inform you, as an abutter (Barrington Tax Map 10, Lots 6-1 and 8-4) to the above-referenced property, that an application for a permit has been filed with the NH DES Wetlands Bureau. The application proposes a project that requires dredging or filling in wetlands or surface waters, for a total of 1,950 square feet. This small area of wetland needs to be filled in order to allow access to the proposed well site for the proposed Barrington Oaks Manufactured Housing Project.

The plans that show the proposed project and wetlands impacts are available for viewing during normal business hours at the office of the Barrington Town Clerk, Barrington Town Offices, (41 Province Lane, Barrington, NH 03825) or at the office of the DES Wetlands Bureau, (6 Hazen Drive, Concord, NH (8 AM - 4 PM)).

Sincerely,
SFC ENGINEERING PARTNERSHIP, INC.

Gary R. Spaulding

Project Manager

K:\319003\dwg\319005\docs

cc:file

U.S. Postal Service
CERTIFIED MAIL RECEIPT
(Domestic Mail Only. No Insurance Coverage Provided)

OFFICIAL USE

7002 0460 0002 7835 3971

Postage	\$.37
Certified Fee	2.30
Return Receipt Fee (Endorsement Required)	1.75
Restricted Delivery Fee (Endorsement Required)	
Total Postage & Fees	\$4.42



Sent To
Dennis + Ann Kost
Street, Apt. No.;
or PO Box No. 235 Hall Road
City, State, ZIP+4⁴ Berrinton NH 03825

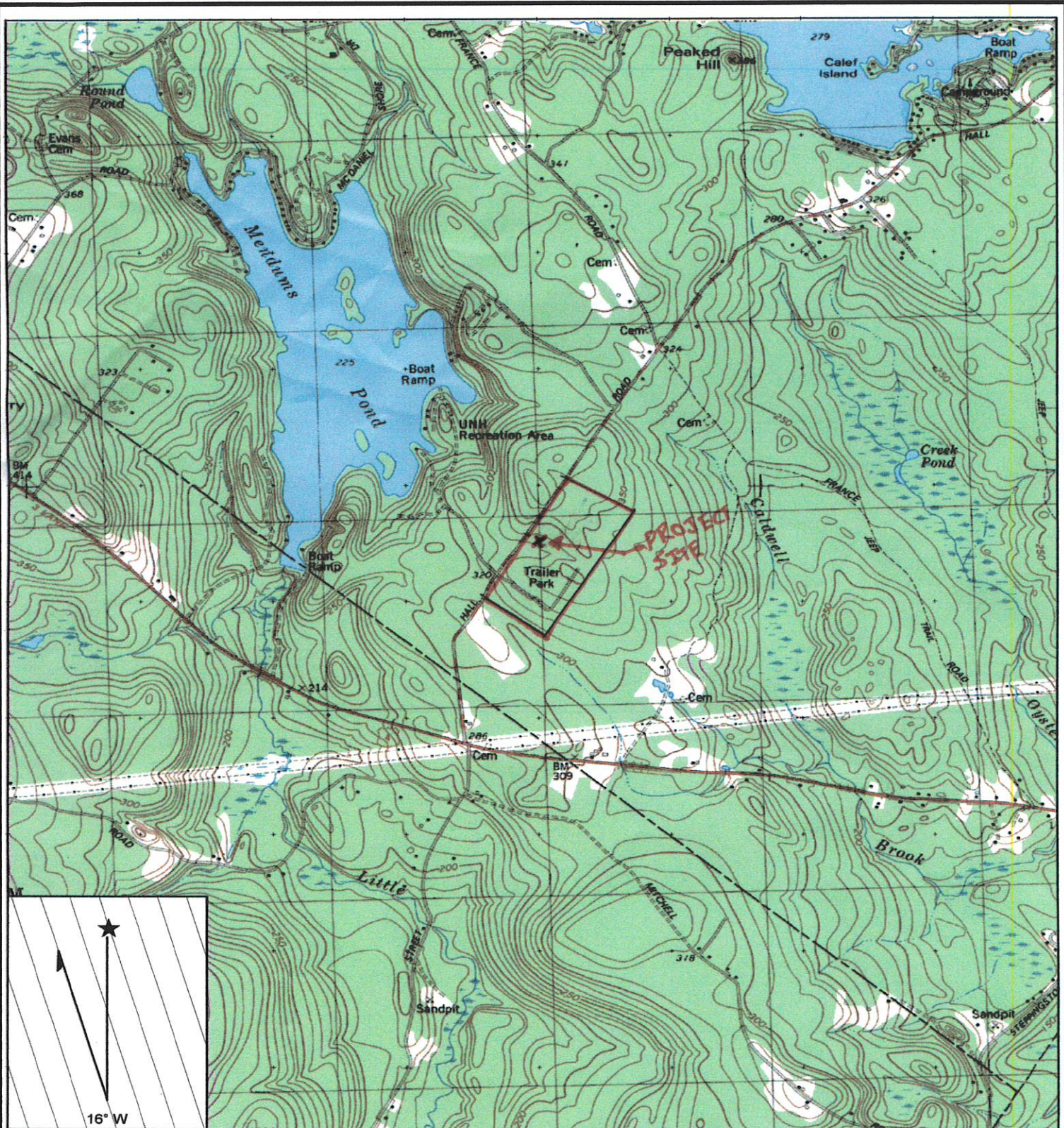

Name: BARRINGTON
 Date: 9/16/2002
 Scale: 1 inch equals 2000 feet

Location: 043° 09' 44.7" N 071° 03' 16.4" W

Copyright (C) 1997, Maptech, Inc.



SFC Engineering Partnership, Inc.
 25 Sundial Ave, Suite 205W
 Manchester, NH 03103

Phone: (603)647-8700
 Fax: (603)647-8711

Barrington Oaks Cooperative
 Barrington, NH



PREPARED BY:



SFC ENGINEERING PARTNERSHIP INC.

25 BUNDAL AVENUE, SUITE 205V
MANCHESTER, NH
TEL: 603-647-8700 FAX: 603-647-8711

EXISTING WETLAND
VIEW FROM THE WEST
BARRINGTON OAKS MANUFACTURED
HOUSING PROJECT
BARRINGTON, NH

PREPARED FOR:
NEW HAMPSHIRE COMMUNITY LOAN FUND
7 WALL STREET
CONCORD, NH 03301



PREPARED BY:



SFC ENGINEERING PARTNERSHIP INC.

25 BUNDAL AVENUE, SUITE 205V
MANCHESTER, NH
TEL: 603-647-8700 FAX: 603-647-8711

EXISTING WETLAND
VIEW FROM THE NORTH
BARRINGTON OAKS MANUFACTURED
HOUSING PROJECT
BARRINGTON, NH

PREPARED FOR:
NEW HAMPSHIRE COMMUNITY LOAN FUND
7 WALL STREET
CONCORD, NH 03301



PREPARED BY:



SFC ENGINEERING PARTNERSHIP INC.
25 BUNDWAL AVENUE, SUITE 205W
MANCHESTER, NH
TEL: 603-647-8700 FAX: 603-647-8711

EXISTING WETLAND
VIEW FROM THE EAST
BARRINGTON OAKS MANUFACTURED
HOUSING PROJECT
BARRINGTON, NH

PREPARED FOR:
NEW HAMPSHIRE COMMUNITY LOAN FUND
7 WALL STREET
CONCORD, NH 03301



PREPARED BY:



SFC ENGINEERING PARTNERSHIP INC.
25 BUNDWAL AVENUE, SUITE 205W
MANCHESTER, NH
TEL: 603-647-8700 FAX: 603-647-8711

EXISTING WETLAND
VIEW FROM THE SOUTH
BARRINGTON OAKS MANUFACTURED
HOUSING PROJECT
BARRINGTON, NH

PREPARED FOR:
NEW HAMPSHIRE COMMUNITY LOAN FUND
7 WALL STREET
CONCORD, NH 03301