

TOWN OF BARRINGTON: CERTIFICATE OF MONUMENT INSTALLATION

SITE PLAN

Subdivider's Name: ROBERT MUTCH / ANN HEISEY

Tax Map and Parcel: MAP 13 / LOT 25-1

Surveyor of Approved Plan: RANDY R. ORVIS, LLS #652

Date of Planning Board Approval: \_\_\_\_\_

or Conditional Approval: \_\_\_\_\_

Number of granite bounds required by approved plan: \_\_\_\_\_

Number of iron pins required by approved plan: 2

Number of drill holes in boulders: \_\_\_\_\_

\*\*\*\*\*

" I certify that the monumentation required on the above referenced subdivision plan has been accurately installed under my supervision and said monumentation complies with the General Regulations of the Barrington Subdivision Regulations."

Signature of Surveyor: *R. Orvis*

Surveying Company: ORVIS/DREW, LLC

Address: PO BOX 239, BARRINGTON, NH - 03825

Date: 12/22/99 Telephone: 859-2367

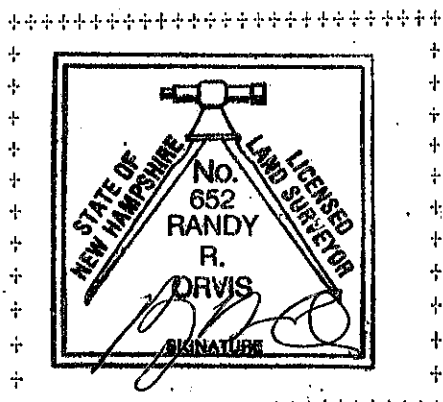

Seal of Surveyor

TAX MAP PLAN

1" = 400'

MAP 13 - LOT 25-1

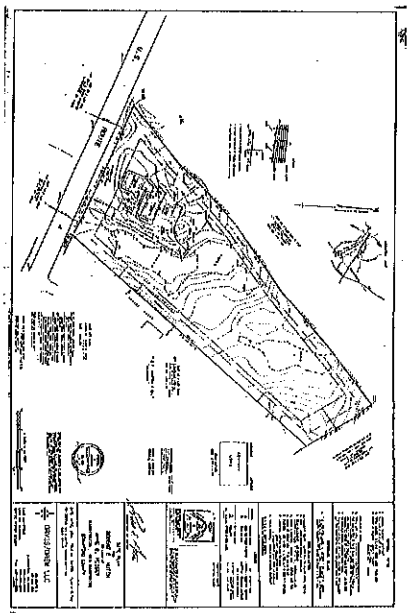

SITE PLAN FOR ROBERT NUTCH