

Prepared By
Forest Land Improvement
Ossipee, NH
Timothy R. Nolin, Forester

Forest Type Map
prepared for the
Town of Barrington
Swain Rd. Town Forest
Map 241 Lot 35, 50 Ac
0 150 300 600 900 Feet
1" = 300' April 2020

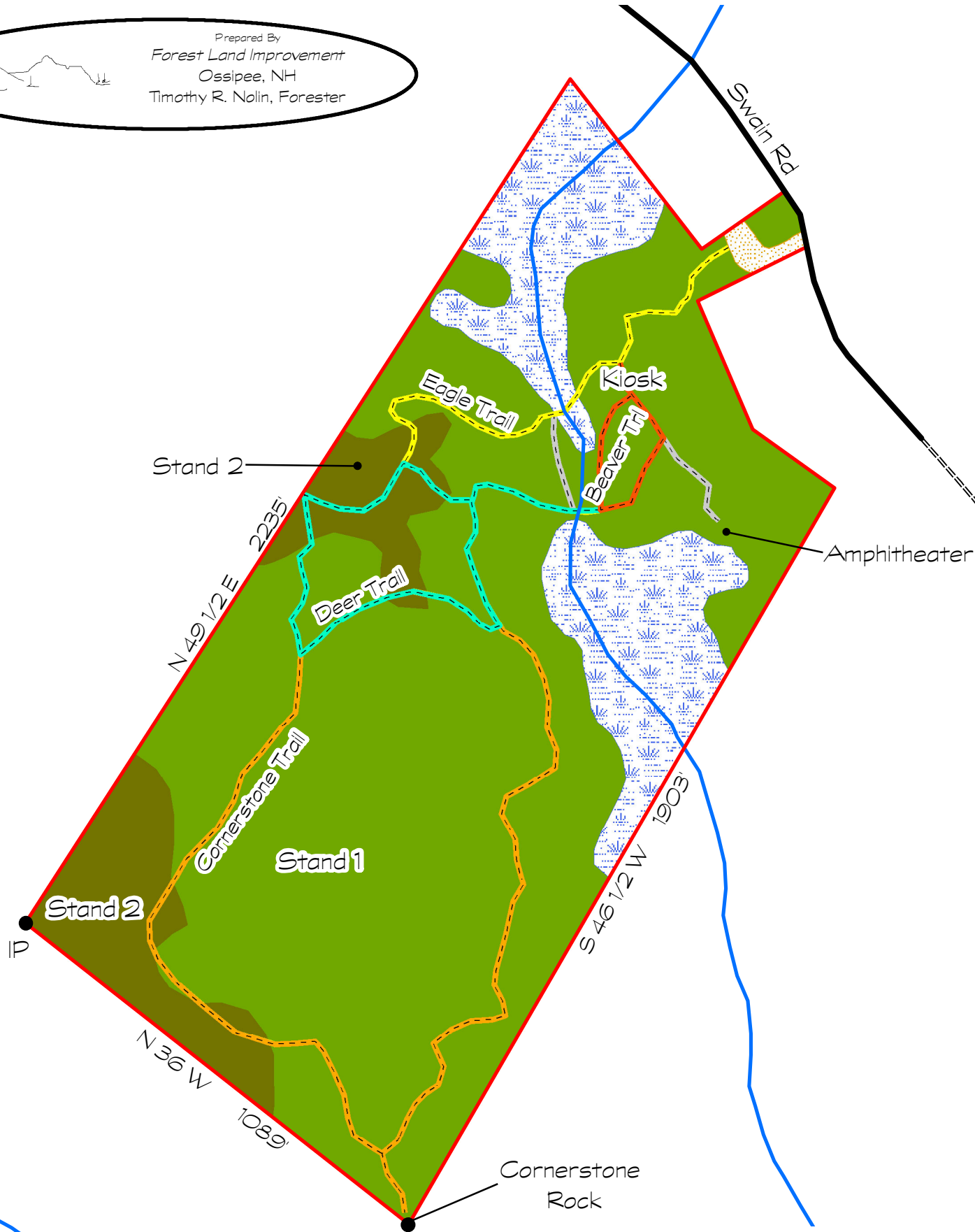

Stand Descriptions			
Stand	Code	Ac	Description
1	H/WP2/3A	36	Fully to over-stocked, pole to sawtimber sized red oak and white pine with northern hardwoods, white oak and scattered hemlock. Fair quality. 70+ year old.
2	M2/3A	6	Fully-stocked, pole to small sawtimber sized hemlock, red oak, northern hardwoods and white pine. Fair quality. 60+ year old.
8			Open wetland/marsh
50			Total Acreage

Legend

- Boundary Line

Town Road

Class VI Road

Recreational Trail

Brook
- Stand 1

Stand 2

Wetland

Parking Lot

STAND CODE DESCRIPTION

SPECIES TYPE	SIZE CLASS	STOCKING LEVEL
H: Hardwood	1: Saplings (1-4")	A: Over stocked
M: Mixedwood	2: Poles (5-11")	B: Fully stocked
S: Softwood	3: Sawtimber (12"+)	C: Under stocked
WP: White Pine		

Note: Bearings and distances are approximate based on Plan 44-100 S.C.R.D.