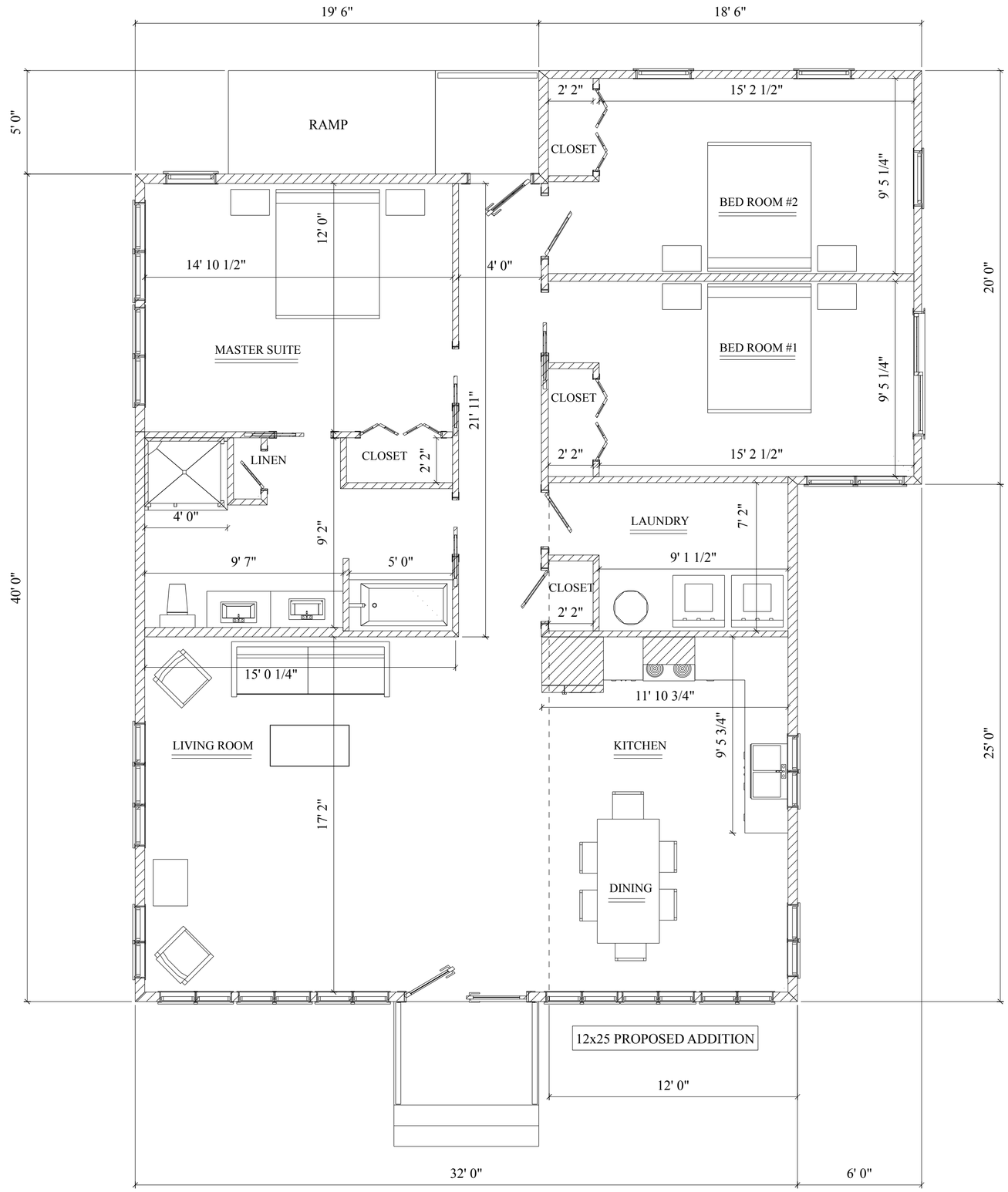

FLOOR PLAN 12 X 25 ADDITION

[A-1]

75 Bulley Road Barrington, NH 03825 (SCALE 1/4"=1'-0") Tue, Oct 6, 2015

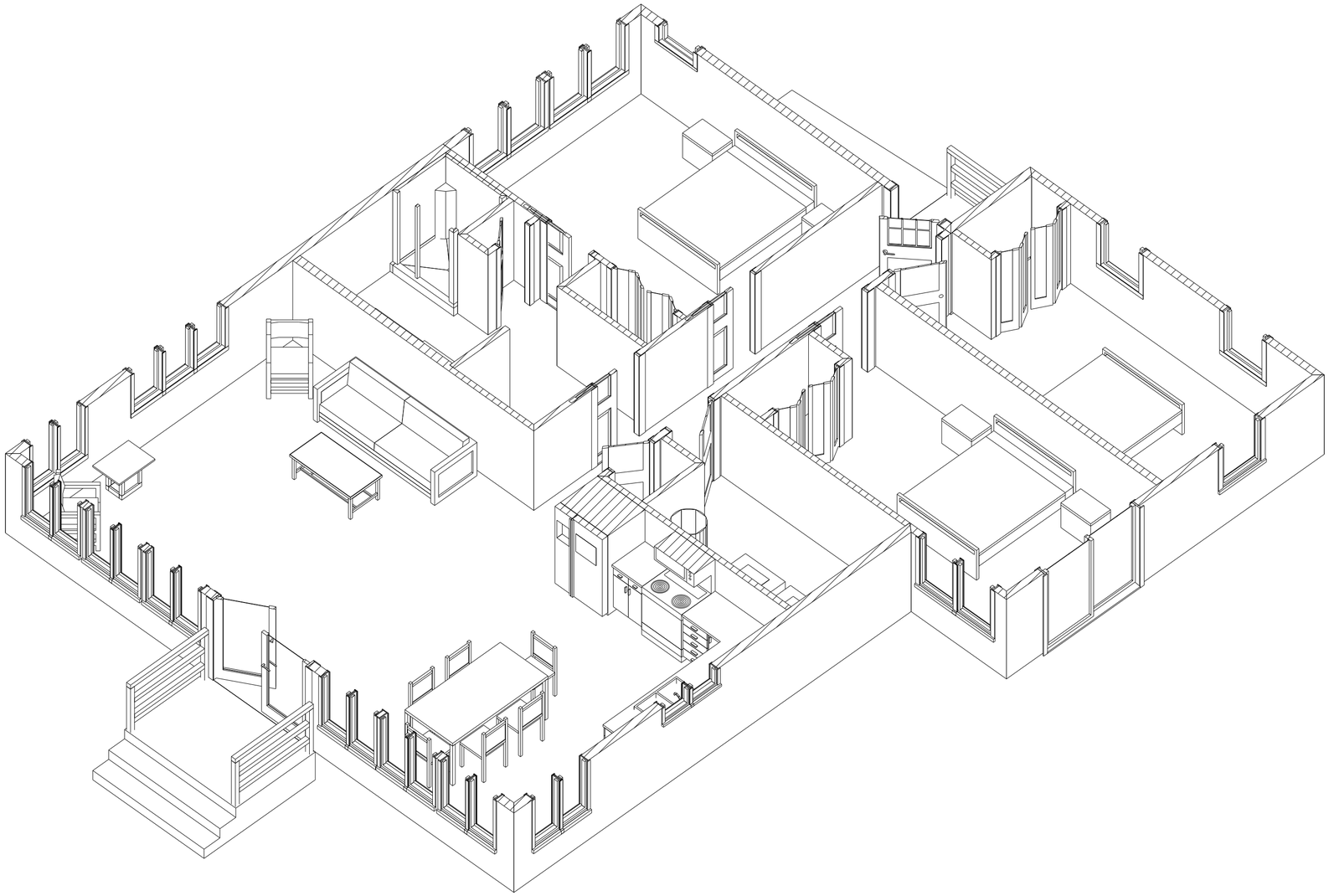

RIGHT FRONT VIEW

[A-2]

75 Bulley Road Barrington, NH 03825 (NOT TO SCALE) Tue, Oct 6, 2015